2 CENTS PAY NO MORE!

Chicago Daily Tribune

THE WORLD'S GREATEST NEWSPAPER

FINAL

VOLUME C.—NO. 202 C [REG. U. S. PAT. OFFICE. COPYRIGHT 1941 BY THE CHICAGO TRIBUNE.] SATURDAY, AUGUST 23, 1941.—28 PAGES THIS PAPER CONSISTS OF TWO SECTIONS—SECTION ONE PRICE TWO CENTS IN CHICAGO AND SUBURBS ELSEWHERE THREE CENTS

CALDWELL CASH BOX SEIZED

Finns Cut Red Line; 50 Miles from Leningrad

U. S. PUTS CURB ON TIME BUYING FOR 24 ITEMS

Limits Instalments to 18 Months.

[Chicago Tribune Press Service.]

Washington, D. C., Aug. 22.—A series of sweeping regulations designed to curb instalment buying activity, thereby affecting the daily lives of millions of Americans, were made public this evening by the federal reserve board. They will take effect Sept. 1 under authority conferred on the board by President Roosevelt who said in an executive order last week that such a step was necessary to combat inflation.

The federal reserve regulations fix the maximum spread on time payments for various instalment purchases at 18 months. This includes cash loans of less than $1,000 as well as a specific list of 24 so-called consumers' durable goods. The board has also prescribed the minimum down payments that can be accepted for the various articles.

Regulations Hit Housewives.

Housewives, no doubt, will be among the most interested readers of the list of goods which henceforth can be bought on time only under the rigid control imposed by the government. Included are washing machines, ironers, refrigerators, stoves, dishwashers, sewing machines, and musical instruments.

The purpose of the regulations, it was explained, is two fold: To keep prices down by eliminating part of the 10,000 million dollars per year instalment buying, thus reducing the volume of purchasing power, and to hold down the manufacture of products which eat up materials needed for the production of armaments.

Residences Excepted.

Mr. Roosevelt's executive order expressly excepted from the reserve board's regulating authority any "residential building in its entirety." Thus there will be no interference with the instalment credit financing of homes. However, the regulations require that loans or contracts under $1,000 for improvements on dwellings or other real estate, as in the case of other loans, must be paid inside 18 months.

As has been foretold, the regulations deal only with instalment credit and not with charge accounts or straight loans payable in lump sums. Nor is there any effect on instalment transactions made prior to the imposition of the regulations.

Details of Restrictions.

The restrictions follow:

One-third minimum down payment and maximum of 18 months to pay balance—new and used automobiles, airplanes, power driven boats, outboard motors, and motorcycles.

Twenty per cent minimum down payment and 18 months to pay balance—mechanical refrigerators of less than 12 cubic feet capacity, household washing machines, ironers, suction cleaners, cooking stoves and ranges, heating stoves, and space heaters, electric dishwashers, room-unit air conditioners, sewing machines, radios, phonographs and musical instruments composed principally of metal.

Fifteen per cent minimum down payment and 18 months to pay — household furnaces and heating units for furnaces [including installations for oil, gas, or coal stokers], household water heaters, water pumps, plumbing, and sanitary fixtures, home air conditioning systems, and attic ventilating fans.

10% on Household Goods.

Ten per cent minimum down payment and 18 months to pay — new household furniture [including iceboxes, bed springs and mattresses but excluding floor coverings, wall coverings, draperies and bed coverings] pianos and household electric organs.

No down payment but maximum of 18 months to pay—materials and services [except items listed above] used in making repairs or improvements on existing real estate when amount is less than $1,000; same restriction on cash loans of less than $1,000.

The regulations allow for down payment in cash and in goods accepted in trade, for example, an automobile traded in on a new one.

Rules for enforcement of these restrictions were contained in a 23 page set of regulations, some of which will

[Continued on page 6, column 7.]

NEWS SUMMARY

of The Tribune [And Historical Scrap Book.] Saturday, August 23, 1941.

WAR SITUATION.

HELSINGFORS — Claim Finns 50 miles from Leningrad. Page 1.

VICHY—Nazis hold Paris prisoners as hostages in officer's slaying. Page 1.

MOSCOW—Red army and civilians prepare for siege of Leningrad. Page 2.

LONDON—British study Iran reply; threat "desperate." Page 3.

LOCAL.

Caldwell's cash box with $62,000 in cash, bonds, and jewels seized. Page 1.

Sheriff O'Brien finds day filled with embarrassments. Page 1.

Woman refutes six friends who identify body as hers. Page 1.

Col. R. H. Morse's son killed in California auto crash. Page 18.

Music Festival winner to sing on W-G-N tonight. Page 18.

Deaths and obituaries. Page 18.

WASHINGTON.

Instalment buying of 24 items limited to 18 months payments. Page 1.

Navy picks Bahama base site; work waits on F. D. R. Page 5.

President's wisecracks won't cover up arms failure, says Byrd. Page 6.

Byrd all wrong on arms figures, says Roosevelt. Page 6.

British splurge in Washington with lend-lease cash. Page 6.

Representative Dewey urges estate tax relief for small business. Page 7.

DOMESTIC.

Strikers reject peace offer in Detroit transportation tieup. Page 5.

Dive bombers operate with 33d division in maneuvers. Page 6.

Keeping America out of war issue at Legion convention. Page 6.

SPORTS.

Six face Whirlaway today in American Derby. Page 15.

Friesell, Schommer, Vick, and Lane named All-Star game officials. Page 15.

Dodgers pound Cub pitchers for 8 to 5 victory. Page 15.

White Sox and Ross lose to Boston, 2 to 1. Page 15.

Indians deal Yankees third straight defeat, 5-4, behind Bagby. Page 17.

EDITORIALS.

Watch Your Step, Mr. Anonymous; Roosevelt, War Monger; Save the Auditorium. Page 10.

FEATURES.

Looking at Hollywood. Page 11.
News of society. Page 11.
Radio programs. Page 13.
Crossword puzzle. Page 19.
Day by Day on the Farm. Page 21.

COMMERCE AND FINANCE.

Forty per cent cut in east's gasoline use is considered. Page 19.
Peoples Gas stock placed on $4 annual dividend basis. Page 19.
OPM discloses 7 point plan to ease auto labor displacements. Page 19.
Warn real advance in retail food prices is yet to come. Page 19.
Tieup of seven Great Lakes shipyards threatened. Page 19.
Soy beans and oats reach new seasonal highs; wheat up. Page 21.
Army awards new contracts to 25 Chicago firms. Page 21.
Want Ad Index. *Page 22.*

THE WEATHER

SATURDAY, AUGUST 23, 1941.

Sunrise, 6:06. Sunset, 7:39. Moon sets at 8:10 p. m. Saturn and Jupiter are morning stars. Venus is the evening star. Mars is a night luminary.

CHICAGO AND VICINITY: Fair to partly cloudy Saturday and Sunday; not much change in temperature; highest Saturday, 76 to 82 degrees. FURTHER OUTLOOK: Showers Sunday night or Monday.

ILLINOIS: Partly cloudy Saturday and Sunday followed by scattered thundershowers Sunday afternoon or night; not much change in temperature.

TEMPERATURES IN CHICAGO

For 24 hours ended at 2 a. m. Aug. 23:

3 a.m.	71	9 a.m.	71	3 p.m.	76
4 a.m.	68	10 a.m.	73	4 p.m.	77
5 a.m.	†67	11 a.m.	77	5 p.m.	77
6 a.m.	68	Noon	75	6 p.m.	77
7 a.m.	68	1 p.m.	76	7 p.m.	77
8 a.m.	68	2 p.m.	77	8 p.m.	*79

9 p.m.	76	
10 p.m.	77	
11 p.m.	74	
Midn't.	74	
1 a.m.	73	
2 a.m.	72	

*Highest. †Lowest. ‡Unofficial. 8 p.m.-2 a.m.

For 24 hours ended 7:30 p. m. Aug. 22:

Mean temperature, 73 degrees; normal, 71. August excess, 35 degrees; excess since Jan. 1, 472 degrees.

Precipitation, .02 of an inch; August deficiency, .95 of an inch; total since Jan. 1, 17.88 inches; deficiency since Jan. 1, 4.07 inches.

Relative humidity, 7:30 a. m., 80; 1:30 p. m., 55; 7:30 p. m., 46.

Highest wind velocity, 11 miles an hour from the northwest at 9:50 a. m.

[Detailed weather report on page 20.]

Total average net paid circulation
JULY, 1941
DAILY *in excess of* 1,000,000
THE CHICAGO TRIBUNE

RECAPTURE TWO TOWNS; SMASH FIVE DIVISIONS

Peril Foe's Retreat Over Land.

(Maps on page 2.)

HELSINGFORS, Finland, Aug. 22 (AP).—The Finnish high command announced tonight its forces had driven within 50 miles of Leningrad, breaking the defenses the Russians had erected on the ruins of Finland's former Mannerheim line and smashing or routing five soviet divisions in battles still progressing on the Karelian isthmus and around Lake Ladoga.

The entire northeast shore of the Vuoksi river, which twists down the isthmus, was declared in Finnish hands from Enso, on the present Finnish border, to Kiviniemi, 62 miles to the southeast.

Linked by rail with Leningrad, Kiviniemi is less than 50 miles from that big Russian city and only 12 miles from the old Russian-Finnish border.

Cut Off Land Retreat.

Finn forces in that same area, between the Vuoksi and Lake Ladoga, swung up from the south and captured Kakisalmi, the big former Finnish lake port, the high command said. Military observers said the Russians apparently were surprised by the attack from that direction, which cut off all possibility of retreat by land.

All the area of the fighting is territory which was Finland before the March, 1940, peace which ended the winter warfare with the soviet union.

The recapture of Kiviniemi, which was a strategic stronghold on the Mannerheim line and withstood three months of pounding in the Red-Finnish war, practically flanks the Russian forces at Viipuri [Viborg] former Finnish city to the northeast. However, the Finns acknowledged that the road south to Leningrad was a difficult one, while the whole lower Karelian isthmus enjoyed the protection along its southern reaches of the Red fleet in the Gulf of Finland.

Some of the remnants of the smashed soviet divisions were reported fleeing by boat 20 miles out into Lake Ladoga to take refuge on the island of Valamo, site of a medieval monastery and now a Russian naval base. Other forces were reported surrounded on the island of Kilpelansaari, just east of Hiitola.

Blast Leningrad Airports.

BERLIN, Aug. 23, Saturday (AP).—The German air force is smashing in great force at air fields and roads around Leningrad to soften soviet opposition for approaching German armies while new and bitter encirclement battles are developing on the central front, it was reported today.

Dispatches to DNB, official news agency, from the front declared eight airports in the Leningrad zone were under assault by waves of bombers. Thirty-five soviet planes were said to have been destroyed on the ground and 16 in air battles.

Other bombers were said to have destroyed a number of bridges northeast of Lake Ilmen, just south of conquered Novgorod.

Fighting Intense Near Gomel.

Informed sources said fighting in the Gomel sector of the central front was becoming more intense and extensive. They declared that smaller groups of Russians which had been encircled by advanced German groups now were annihilated.

Earlier an authorized German source had acknowledged that "islands of opposition" remained well behind the German lines in the Ukraine and that the Red army was throwing fresh reserves into the frontal fight.

A military spokesman said the most bitter fighting yesterday centered in the Dnieper river bend in the Ukraine, east of the Pinsk marshes, east of Smolensk in the central zone, and near Leningrad in the north.

Battle for Bridgeheads.

The Russians were acknowledged in competent quarters to be partly holding in the battle for bridgeheads of the lower Dnieper river. Farther upstream, the industrially important region of Dnepropetrovsk was subjected to German aerial bombardment.

There were no reports from Odessa, the Black sea port which has been under German air and artillery bombardment for several days, but military sources said the Germans had occupied Ochakov, 45 miles east[illegible]d.

WEARING THEMSELVES OUT WINNING?

Six Mistake Slain Woman in Odd Mixup

Police last night were back where they started in the problem of identifying the Rogers Park girl strangulation victim. One identification, on which six witnesses agreed, proved unfounded when a young wife named as the victim reported herself much alive from Camp Forrest at Tullahoma, Tenn.

After this false clue, Capt. John McGinnis of Rogers Park station struck out on a different trail, leading to Rockford in Winnebago county. A pair of women's shoes, thrown from a cream colored automobile there by two men Thursday night, were being brought here to see if they would fit the victim.

Found Lying in Road.

The victim, who was found early Thursday in a gravel roadway just west of the North Western railroad tracks and south of Greenleaf avenue, had no shoes, hat, or purse. It is believed she was strangled with a cord and her body brought to the scene in an automobile.

The woman who accounted for herself from Camp Forrest after previously being named as the victim was Mrs. Violet Brady, 26 years old, wife of Staff Sergeant Henry E. Brady of the 131st infantry, who is on duty at Tullahoma.

The mixup was all the more strange in that the identifications, made without qualification, came from three officials of the Chicago Waitresses' union, local 484, of which Mrs. Brady is a member; two former roommates who lived with Mrs. Brady as recently as last May, and a waitress friend who had worked with her on several jobs and saw her only last month.

Police to Start All Over.

But Chief of Detectives John L. Sullivan, after talking by telephone with Mrs. Brady at Camp Forrest, said it was undoubtedly a wholesale case of mistaken identity.

The most curious feature of the case was the presence of a hairline scar between the eyebrows of the murder victim, which had not been mentioned in the first descriptions.

Mrs. Mickie Meredith, head waitress at the Washington Park and Arlington Park race tracks, who employed Mrs. Brady at Arlington during the meeting ending July 31, said, when told of the conflict in identification, that if the scar were found on the murder victim it would prove she was Mrs. Brady.

"She was cut in an automobile accident just before she went to work at Arlington," Mrs. Meredith said, "and the scar is still slightly red."

When police viewed the body they found the scar, but they had Mrs. Brady's own word for it that she was still alive.

Left City on Aug. 3.

Mrs. Brady left the Leland hotel, 1207 Leland avenue, where she had been living since June 9, on Aug. 3, saying she was going to Camp Forrest to visit her husband, a member of the National Guard, who was inducted last March 5. Upon reaching the camp she obtained the job as clerk and decided to stay near her husband. On Aug. 11 a girl friend, believed to be a Peggy Bigelow, called at the hotel to get her clothes and forward them to the camp.

In a telephone conversation from Camp Forrest Mrs. Brady mentioned the names of Mrs. Meredith and some of the friends who had identified her as dead in order to establish her identity beyond question. None of those who identified the body recognized the black crêpe dress worn by the victim as belonging to Mrs. Brady.

Horace Taylor, 30, colored, who was traced thru his automobile license after residents in the vicinity reported seeing a colored man struggling with a white girl the night before the body was discovered, was taken into custody and questioned under the lie detector. He said he had given a strange girl a ride and had struggled with her, but said she left unharmed. He was later released.

AIR LINE DISCLOSES U. S. FERRY ROUTE TO AFRICA FOR BOMBERS

(Map on page 7.)

Washington, D. C., Aug. 22 (AP).—In a move to carry out plans announced Monday by President Roosevelt for a 10,000 mile warplane ferry service to West Africa and the middle east, Pan American Airways today filed an application with the civil aeronautics board to operate a commercial route to the Belgian Congo.

The aviation system requested a certificate of convenience and necessity for a transport service along a route which also will be followed by bombers and will be available for general commercial use.

The route filed with the application runs from New York [or Baltimore] to San Juan, Puerto Rico; from San Juan to Port of Spain, Trinidad; thence to Belem and Natal in Brazil, and across the Atlantic to Monrovia, Liberia; from there to Lagos, Nigeria, and then to Leopoldville in the Belgian Congo. Provision is made for use of Bathurst, British Gambia, as an alternate port in West Africa.

Hold Parisian Hostages for Nazi's Slaying

VICHY, France, Aug. 23 [Saturday].—(AP).—All Frenchmen arrested by or for German authorities in France will be held as hostages for the assassination of a high German officer two days ago, it was decreed in a German military order effective today.

Lieut. Gen. Von Schaumburg.

For any further acts hostages will be shot in numbers according to the German view of the gravity of the offense, said the order issued by Lieut. Gen. Von Schaumburg.

It was not clear whether the order applied to the 6,000 Jews arrested by the Germans in Paris Thursday or to any of the 150,000 persons who have been deprived of their liberty since last May in all of France.

Slaying Follows Mass Arrests.

The assassination followed recent demonstrations attributed to communists and the mass arrests of Jews, communists, and De Gaulle "Free French" sympathizers.

Identity of the victim was not mentioned in the order, but it was reported he was a colonel who was stabbed to death in the subway.

News of the assassination and of the German action followed word from reliable informants here last night that the Petain government had decided to impose the death penalty for communist activity and was preparing decrees to bring the unoccupied zone into line with German measures against the growing ferment.

Paris Roundup Continues.

The decision was said to have been made at an unexplained midweek meeting of the council of ministers Thursday as a German roundup of persons opposed to Nazi occupation troops netted upward of 6,000 arrests in Paris alone. Advices yesterday from the occupied French capital said the roundup still was under way but on a reduced scale.

The newspaper Cri du Peuple, mouthpiece of Jacques Doriot's Fascist-inclined French Popular army, reported the De Gaullist and communist movements have become reconciled and have coördinated their activities, presumably in occupied France.

All in All, Our Sheriff Has a Very Bad Day

(Pictures on back page.)

Sheriff Thomas J. O'Brien's day was full of embarrassment yesterday. In fact, he had reason to be embarrassed four times. The climax of the series of unhappy events was reached last night when state police and liquor commissioners raided the Club Elgin, a taxi dance joint at Archer avenue and Robert road, only 150 feet away from the Willow Springs county highway police station, from which point O'Brien's minions enforce the law.

The day was first marred at breakfast, when the sheriff picked up his CHICAGO TRIBUNE and found a picture of Lester Laird, his chief of county highway police, having dinner in the Drake hotel with William Skidmore, the reputed front for Cook county and Chicago gamblers.

Laird Resigns.

Laird for a week had been issuing daily bulletins about the progress of his raids on gambling—particularly handbooks. He said he had raided more than 100 places since his "drive" was started several days ago. The raids within the city were a new thing for sheriff's officers, who for 40 years had confined their activities to areas outside Chicago.

At noon Laird resigned, stating he wished to save his boss further discomfiture. Then O'Brien had more troubles—he had to appoint an acting chief. About 2 p. m. he named Sergt. John J. Healy to succeed Laird.

Within a few hours the sheriff was reminded that Skidmore and Healy are sharing the news. Healy, it was recalled, testified last March for Skidmore at the latter's trial, at the conclusion of which he was sentenced to prison for income tax evasion. Healy told of having arrested a bookie who had been a grand jury witness against Skidmore. In cross-examination he admitted having driven Laird to Skidmore's junk yard six times a month.

Shakedown Is Charged.

Later in the day Police Magistrate Herbert Bergeren of Harvey managed to add another embarrassment. Bergeren issued a bribery warrant against Edward Parchem, 12734 Honore avenue, Blue Island, who until Aug. 11 as a part time deputy of O'Brien directed traffic Saturdays and Sundays at 159th street and Western avenue.

Magistrate Bergeren said Parchem on Aug. 9 allegedly shook down six Chanute field soldiers for their last few pennies under threat of arrest for running a stop light.

Staff Sergt. W. D. Hayes, driver of the automobile, told Bergeren that Parchem stopped him at 150th and Wood streets, and threatened to jail him until Tuesday. It was then Saturday, and Hayes and his five soldier companions had to be back at Chanute field Monday or be listed AWOL.

He Gets 4 Cents Back.

Parchem, Hayes said, suggested that a little money might fix things up. Hayes had only 89 cents, but he raised another dollar among his companions and gave Parchem the $1.89, he said, adding that Parchem returned 4 cents before driving away.

Sheriff O'Brien was just preparing to sleep when he was informed of the raid on the Club Elgin about 11 p. m. Six state liquor commission agents and two policemen, headed by William M. Devine, commission secretary, and Charles Fleck, a commissioner, made the raid.

The club is a small place with a limited cuisine, an intimate bar, and an even more intimate back room where the male customers can find taxi dancers willing to snuggle up and dance, and dance, and dance.

No Arrests Are Made.

Devine quieted the fears of the startled employés by announcing that he was making no arrests. However, he served subpenas on the bartenders, several dancers, and other employés, requiring their presence before the commission Sept. 5 in an action seeking to revoke the club's liquor license. The action was taken on the charge that the club is operated as an immoral resort.

Then Devine and his force visited the highway police station near by, where Lieut. Fred Hagar expressed himself as amazed to learn of the goings-on at the Club Elgin. As the lieutenant left to raid the club, Devine and his men departed to visit other taxi dance joints.

The state officers served notices on the Dreamland club, Harlem and Ogden avenues, Stickney. They found old fashioned waltzes in vogue there, indicating, Devine said later, that the place had received advance notice. Then the raiders headed for Chicago Heights. The spots marked for notices, Devine said, are believed to be controled by the syndicate headed by Frank Nitti, successor to Al Capone.

UNION TO SEEK IMPOUNDING OF $62,000 HOARD

Safe Deposit Vault Drilled Open.

(Pictures on page 9.)

Some of the mystery of what became of the huge revenues of local 1248 of the Retail Clerks International Protective association was dispelled last night when representatives of State's Attorney Thomas Courtney drilled into a Stevens hotel safety deposit box rented by Max Caldwell, the union's ousted czar. The property uncovered was estimated to have a value of $62,000.

Included in this property, placed in the hidden cash box by Caldwell when he registered under the false name of Roy Stewart on Tuesday, were jewels with an estimated value of $30,000 or more, $1,200 in currency, $5,900 in postal savings bonds and documents showing that Mrs. Caldwell has $25,250 in real estate recently acquired.

Seek to Impound Property.

Attorney Francis Heisler, representing a group of revolting clerks who have sued the ex-czar for an accounting of funds, said that he would ask Judge Philip Finnegan today to impound the property. He added that in view of Caldwell's statement that his only means were a salary of $125 a week, he would have to prove that the seized assets do not belong to the union.

Assistant State's Attorney William B. Crawford placed Caldwell under arrest and he was held at the detective bureau. With precision Crawford marshaled the facts showing how Caldwell's former union had been used as an inexhaustible source of income for a dishonest management.

Broke Four Years Ago.

"Here we have a man, a onetime bootlegger and a companion of gangsters," he said, "who was broke a little more than four years ago. With the assistance of his father-in-law, Charles F. Willis, a labor leader who has been ousted from the executive committee of the Chicago Federation of Labor, he got control of the clerks' union in 1937.

"Working clerks, more than 7,000 of them, were muscled into this union. They paid $2 a month dues, $10 or more in initiation fees; they paid fines and bought tickets for a hospital plan that helped none of them. They were browbeaten; many of them have asserted they were slugged and shoved by Caldwell agents when they asked questions. They were never even told what contracts they had with their stores.

Where Did $810,000 Go?

"A group of these workers revolted in June and Caldwell was kicked out. Where were the assets of the union? It was estimated that Caldwell and his crew collected $910,000 in four years. Only $62 has been found in union accounts and the books have disappeared.

"Caldwell, under oath, swears that he had no income but his union salary of $125 a week. But our investigation has shown that he contracted to buy a $45,000 home in Florida from the gangster Frank Nitti. He says he was going to pay $450 a month on this property, out of his salary.

"Now we find this box. The Caldwells were rolling in wealth. Diamonds, bonds, and deeds to property—all acquired in the days when Max Caldwell ruled the clerks' union in Chicago. Where did he get this wealth? If we had the records we could prove that. I think we can prove it anyhow."

May Have Other Hideouts.

The assistant prosecutor said the box in the Stevens might be only one of several. He recalled that Caldwell, born Pollack and now posing as Stewart, may have other hideouts and other names.

"We will question him in the morning about that," he said.

All the bonds in the box were made out to Caldwell or his wife, Lorraine, except $200 in the name of their daughter, Kathleen. The real estate listed in the documents is in the name of Mrs. Caldwell.

The jewelry included a set of diamond cuff links, a lady's diamond watch, a diamond pin of the Clerks International, three studs, four diamond rings [men's], two diamond rings [women's], and a wedding band.

Lieut. Thomas Kelly, who arrested Caldwell, said the jewelry is magnif-

[Continued on page 9, column 1.]

Back to School!

'Station Wagon'
Corduroy Coats

You'll save $4.00 if you buy your flannel lined, all-around coat now! In red, natural . . . sizes 15, 17, 19.

$3.95

FIFTH FLOOR.

$2.88

Skirts! Blouses!
Campus 'Musts'

- Blouses . . . tailored or dressy types. Sizes 32 to 46.
- Skirts . . . popular plaids or solid colors. Sizes 24 to 36.

$2.88 each

FIFTH FLOOR.

NETCHER'S BOSTON STORE
State, Madison and Dearborn Streets
"The Store to Trade"

REDS BATTLE FOE ALONG WIDE ARC ABOUT LENINGRAD

City Set for Siege; Drills Held in Streets.

MOSCOW, Aug. 23 [Saturday] (AP). — Marshal Klementi Voroshilov's northern Red army was fighting firmly and stubbornly early today against the Germans and Finns on a vast arc of defenses girding Leningrad while behind it a people's army erected barricades in the city's streets and drilled on the banks of the Neva river.

The midnight soviet communique made no mention of the specific battle sectors, merely saying that "our troops continued to fight stubbornly with the enemy on the entire front."

Hold Massmeetings.

In the Baltic, west of Leningrad, the Russians reported that Red ships attacked five German transports, sinking two and running three aground. Two escorting motorboats also were sunk, the communique said.

Leningrad's men and women held mass meeting after mass meeting to declare the Nazis "will find their graves upon the approaches of our city," as the attacker did in Russia's civil war. The women said they would fight with their husbands and brothers to the last drop of blood.

Anti-aircraft guns roared in the outskirts, troop trucks raced thru the streets; factory workers stayed at their posts for 48 and 72 hours, correspondents said. One dispatch to Izvestia said the Gulf of Finland was aglow at night with fires from enemy ships set ablaze by soviet naval and air craft.

Militia Leaves for Front.

Militiamen not staying to defend the city's streets and factories were reported marching off to the more distant front by tens of thousands.

German bombers were attacking ceaselessly, trying to destroy the airports outside Leningrad, but it was claimed that in 17 consecutive raids no bombs had fallen in the city proper.

Observers here saw signs of slight improvement generally in the critical Red military position. This qualified optimism was expressed after yesterday's communique of the soviet command reported continuing fighting in unchanged theaters about Kingisepp and Novgorod, southwest and south of Leningrad, as well as in the sector about Gomel on the lower central front.

Tell of Ukraine Battles.

While the war bulletin made no mention of the situation in the lower Ukraine, other official accounts told of savage fighting to check German advances across the river "N" [presumably the Dnieper]. For example, it was reported that in one area Russian monitors and cutters had smashed a bridge the instant it was completed by German sappers, costing the invaders nine tanks and 800 men, and that by firing upon and ramming German boats they had destroyed 26 heavily laden with German troops.

[A dispatch from Berne, Switzerland, said the Russian radio reported Red forces had been withdrawn from Nikopol, on the Dnieper river about 30 miles east of Krivoi Rog. It said a military commentator hinted that this action might be due to "other circumstances," which was taken as a vague reference to possible damage inflicted by the blowing up of the Dnieper dam, reported last Wednesday.]

The Battle for Leningrad

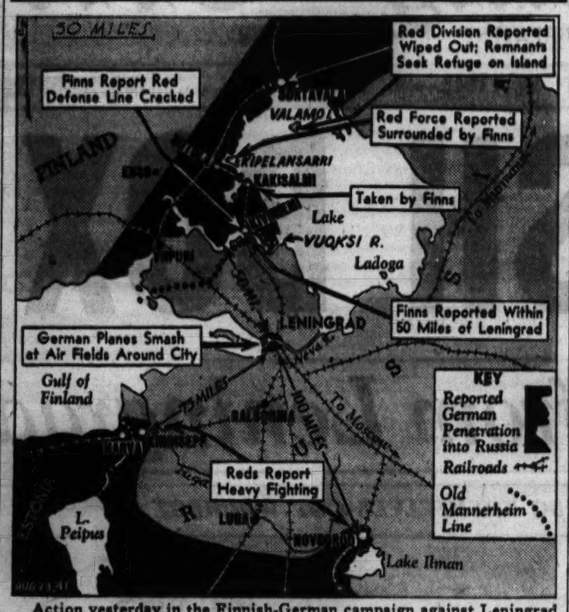

Action yesterday in the Finnish-German campaign against Leningrad, second city in Russia. Black area at top of map represents territory taken by Finns. Black area in bottom section indicates territory held by Germans.

The situation yesterday along the entire Russian-German war front.

Red Losses 5 Million---Nazis Nazi Losses 2 Million---Reds

Russia.

MOSCOW, Aug. 23 [Saturday] (AP). —Two months of war on soviet Russia has cost the German army more than 2,000,000 killed and wounded, compared to 700,000 soviet casualties, and the roads to Moscow, Leningrad, and Kiev still are blocked by the Red army, the Russians announced today.

A German claim of 5,000,000 soviet casualties and other "fantastic figures" on the losses of soviet equipment were ridiculed by an official communique as "stupid lies that not a single man bearing his head on his shoulders will believe."

The Russians gave this break-down of their 700,000 losses:

Killed—150,000.
Wounded—440,000.
Missing—110,000.

Losses in material were listed as:

	German.	Russian.
Tanks	8,000	5,500
Guns	10,000	7,500
Planes	7,200	4,500

The communique recalled that Germans had claimed a month ago that the Red army was destroyed, and its reserves sapped, as well as its air force, and commented:

"It must be asked with what forces the Red army has been inflicting such enormous losses on Hitler's hordes."

Twenty-four German air raids on Moscow from July 22 to Aug. 22 killed 736 persons and injured 3,513, and military objectives were not hit, it was said.

Germany.

BERLIN, Aug. 22 (AP).—A new report of staggering Russian losses, including more than 1,250,000 prisoners alone, was issued from Adolf Hitler's headquarters today as the invasion of Russia moved into its third month with the Germans holding a line about 300 miles deep into the soviet from the Baltic to the Black sea.

The communique showed sharp rises in Red army captives and artillery pieces seized or destroyed in less than a month's time but a smaller ratio of gains in wrecked or captured tanks and warplanes.

These are the figures for war captives and material destroyed or captured:

	Aug. 22.	Aug. 6.	July 11.
Prisoners	1,250,000	895,000	400,000
Tanks	14,000	13,145	7,615
Guns	15,000	10,388	4,432
Planes	11,250	9,082	6,233

Some semiofficial sources have figured that a roster of prisoners of such magnitude would indicate total Red army losses in dead, wounded, and captured of about 5,000,000, but the high command did not go that far.

It still was silent on Germany's own losses, but it declared her armies and those of her allies were deep in Russia in "unbroken strength" while the Red army had suffered "casualties unimaginably high."

CAN'T HALT U. S. AID THRU SIBERIA, JAPANESE ADMIT

KOBE, Japan, Aug. 22 (AP).—The Japan Chronicle of Kobe, which has foreign office connections, acknowledged today that Japan legally could do little to halt American supplies moving to the Russian port of Vladivostok. "Actually Japan has a neutrality pact with Russia, so that interference with the passage of supplies thru normal channels cannot even be questioned," the newspaper said.

Near East Route Called O. K.

TOKIO, Japan, Aug. 22 (AP).—Japan hopes for American assurances that any American made bombers which may be sent to Russia will not be kept at Vladivostok, Koh Ishii, foreign office spokesman, said today. He said Japan "is gravely concerned" over American ships carrying supplies to that Pacific port for Russia, but said she would not be concerned over any shipments via the near east.

The newspaper Hochi said shipment of American high octane gasoline to Vladivostok "is based on an American design to add menace to the Japanese army along the soviet-Manchukuo border."

Air Lieutenant Is Killed at U. S. Base in Atlantic

Washington, D. C., Aug. 22 (AP).—Second Lieutenant George E. Meeks, 27, army air corps, was killed in an airplane accident at an Atlantic base last Tuesday. This was announced today by the war department which sent a formal notification to Meek's father, George C. Meeks, Beverly Beach road, Woodland Beach, Md. Lieut. Meeks enlisted as a flying cadet in the air corps in 1939 and was commissioned a 2d lieutenant in the air reserve in May, 1940.

BURGLARS GET 16,200 EGGS.

Burglars who broke into the Oliver L. Johnson egg and butter warehouse at 3214 North Sacramento avenue early yesterday carted away 16,200 eggs valued at $480.

Find Lifeboat; Fear New British Freighter Sunk

New York, Aug. 22 [Special].—Maritome circles here reported without confirmation today that the new 4,762 ton British freighter Tottenham had been sunk in the South Atlantic. They said an empty lifeboat from the vessel was found near Rio de Janeiro. The Tottenham, completed last year, was operating between England and South America.

Japs Put Up New Barbed WireRingAroundShanghai

SHANGHAI, China, Aug. 22 (AP).—The Japanese army began erecting new barbed-wire barricades around Shanghai today, causing some apprehension among non-Axis foreign residents.

Chicago Daily Tribune.
THE WORLD'S GREATEST NEWSPAPER

Vol. C. Saturday, August 23. No. 202

Published daily except Sunday at Tribune Tower, 435 North Michigan avenue, Chicago Illinois.

The Tribune company publishers.

MAIL SUBSCRIPTION PRICES:

Mail subscription prices in Illinois (outside Chicago), Indiana, Iowa, Michigan, and Wisconsin: Daily Tribune only $6.00 per year; with Sunday Tribune, $12.00 per year.

Zones 3 and 4 in states other than Illinois, Indiana, Iowa, Michigan and Wisconsin.

Daily Tribune only $7.80 per year; with Sunday Tribune $15.00 per year.

Zones 5, 6, 7, and 8, inclusive, Canada and Mexico: Daily Tribune only $12.00 per year with Sunday Tribune $19.50 per year.

Foreign: Daily Tribune only $25.00 per year; with Sunday Tribune, $43.00 per year.

Entered as second class matter, May 16, 1903, at postoffice at Chicago under the act of March 3, 1879.

Look to Baskin for the eleven best Fall colors in

DOBBS Cross Country

$5

World's biggest selling lightweight hat

It's Cross Country time . . . time to switch from your overworked straw hat to this *champion lightweight felt.* It's a *colorful* hat, too—and Baskin *hat counsellors* are eager to show you *eleven* of the most becoming shades ever blended by those mastercraftsmen at Dobbs . . . priced $5 to $10.

Frost Grey	Chocolate	Blue Grass
Monel (dark grey)	Elfin (green)	Park Brown
Sandune	Danube Blue	Black
Pecan (brown)	Vista (powder blue)	

BASKIN
2 STORES
Home of Hart Schaffner & Marx Clothes
132 S. STATE ST. • CLARK at WASHINGTON

WANT TO TRADE?
• *See the Barter and Exchange column in the* •
CHICAGO TRIBUNE WANT AD SECTION

REPORT HE BACKS BRITAIN ON IRAN DENIED BY F. D. R.

Hyde Park, N. Y., Aug. 22 (AP).—President Roosevelt scoffed today at reports from London that he was in accord with Britain on her policy toward Iran.

Asked about the reports at a press conference, he said they illustrated the freedom of the press in London, that they were untrue, and he knew nothing about the whole matter.

Those at the conference thought that Mr. Roosevelt's remarks were intended as a denial that the administration had negotiated a formal agreement with Britain regarding Iran and carried no connotation of disapproval of the British policy.

DIE MAKER DIES SUDDENLY.

Eric Erickson, 67 years old, die maker, died of a heart attack yesterday near his home at 1746 North Mayfield avenue.

"Black Magic"
Misses' Date Dress
$12.95

It'll click on the campus! Has that "two-piece" look that magically adds to your charm! Jet black braid trim, jet black buttons, new side button closing and graceful gored skirt are added 1941 fashion details. Sizes 12-20.

FIFTH FLOOR.

NETCHER'S BOSTON STORE
State, Madison and Dearborn Streets
"The Store to Trade"

Golf caddies . .
Oregon trip . .
Currency exchange . .

case of Super X shells . . . single cross footer . . . marcel chairs . . . fine music boxes . . . bank guard . . . change in street car rates . . . tree trimmer . . . these were subjects of want ads in yesterday's Tribune want ad section.

For news of scores of new opportunities to make and save money, review today's want ad section now.

Saturday Special!

5 Outstanding Fur Buys in our August Sale!

$168

- ✓ Dyed Skunk
- ✓ Silver Raccoon
- ✓ Grey Kidskin
- ✓ Sable-blended Muskrat
- ✓ Black-dyed Persian Paw

OUR GUARANTEE:
We will refund your money if you can find fur coats of equal quality at prices lower than ours.

john t. Shayne
MICHIGAN AT RANDOLPH STREET

Andes Candies

What do you see in this girl's eyes?

That she's happy! And that's one reason she's so awfully pretty. Happy girls usually are—

What do you suppose happened to make her look so pleased with life?

Maybe she received a box of ANDES CANDIES—I've noticed that's a present which always makes a girl's eyes sparkle like the lights on a Christmas tree.

In Candies or Andes

VISIT OUR NEW LOOPSHOP DEARBORN AND MADISON

SPECIAL TODAY
MONOGRAM ASSORTMENT

It's with pride that we offer this choice selection of quality candies—fruit, nut, cream, and chewy centers coated with rich light and dark chocolate. Your family or friends would appreciate a box of these wonderful candies!

2 LBS. $1.20
Reg. $1.40 Value

Mail Orders to 4430 North Clark Street, Chicago
Add 10c a Pound Extra for Packing and Shipping

50 SHOPS IN CHICAGO AND SUBURBS
See Phone Book for One Nearest You

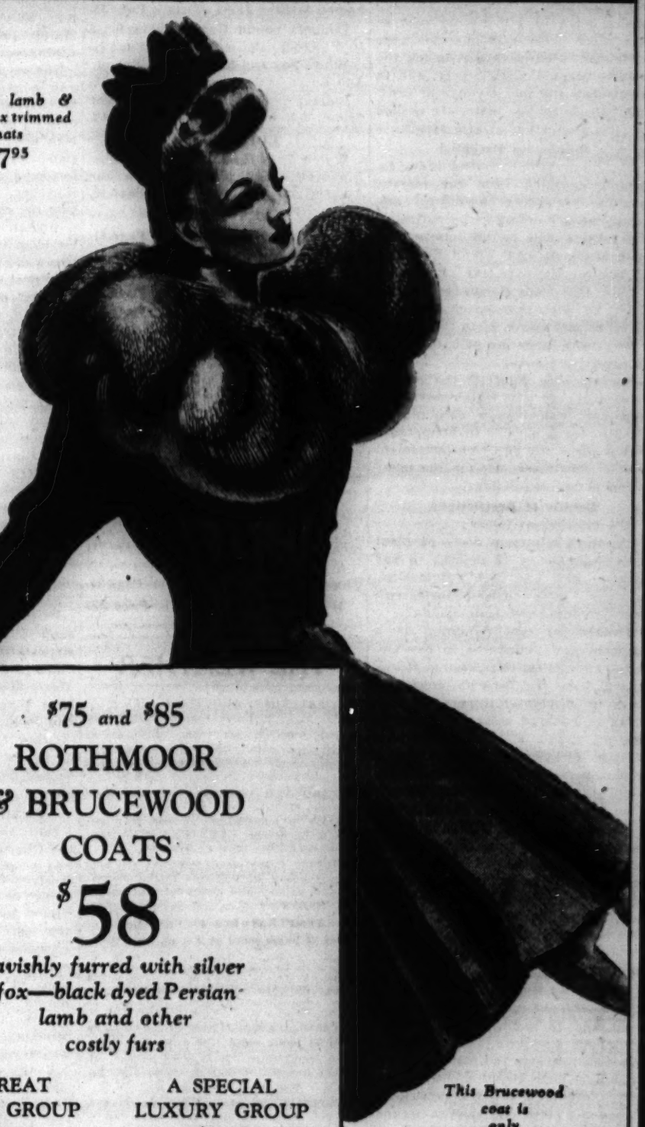

Persian lamb & silver fox trimmed hats
$795

$75 and $85
ROTHMOOR & BRUCEWOOD COATS
$58

lavishly furred with silver fox—black dyed Persian lamb and other costly furs

A GREAT VALUE GROUP $79.95
A SPECIAL LUXURY GROUP $100

Sizes 12 to 46—half sizes 35 to 45—5th floor
Junior sizes—3rd floor

A SMALL DEPOSIT HOLDS YOUR COAT

This Brucewood coat is only $58

Maurice L. Rothschild
State at Jackson

THE QUALITY STORE OF QUALITY STREET

«CUSTOM-STITCHED»

Cashmere Covert

2-pc. Suit

29.95

Our popular new Autumn coverts, with lasting beauty of fabric and traditional Kerman quality in fine custom-stitching. Another Kerman success suit for campus or country, town or travel. Sizes 10 to 18 in New beige, olive, green, blue, rust.

KERMANS

ONE · SIXTY NORTH MICHIGAN AVENUE · CHICAGO

Tomorrow—Dad... bring 'em trooping in ... that *grand* family of yours. We're serving DINNER at Henrici's

It'll be an occasion . . . better'n a *picnic*. Their eyes will shine . . . . . each mouth will be a round red O. They'll *love* Henrici's.

We'll pick the grandest meats . . . the *freshest* vegetables . . . we'll be specially careful of desserts —for you. We'll serve you quietly—helpfully . . . to make this meal a *memorable* feast . . .

. . . Mother needn't turn her hand . . . *we'll* do the work and love it.

Tomorrow's Sunday, Dad!

HENRICI'S

CHICAGO'S MOST FAMOUS RESTAURANT

on Randolph between Clark and Dearborn

WANT A FURNISHED APARTMENT?

See the Furnished Apartments-to-Rent columns in the CHICAGO TRIBUNE WANT AD SECTION

BRITISH HINT IRAN REPLY ON NAZIS IS UNFAVORABLE

Teheran Sees 'Showdown' on Expulsion Issue.

BY LARRY RUE.
[Chicago Tribune Press Service.]

LONDON, Aug. 22.—The Iranian government's formal reply to the British-Russian protest against the "excessive" number of Germans in Iran [Persia] reached the foreign office tonight from Teheran. Foreign Secretary Anthony Eden took it immediately to the war cabinet meeting which was convened to consider the document.

Nothing was disclosed officially as to the contents of the reply or whether it followed the lines of the oral explanation from Teheran which already has been rejected here as "unsatisfactory."

Reply Unfavorable, Press Hints.

However, tomorrow morning's London dailies take the attitude that the new note also is unsatisfactory. The reply, however, will be given "the most careful consideration in London and Moscow," according to the Daily Telegraph diplomatic correspondent, "before any decision is reached on further steps."

Despite the fact that the Iranian government has expelled some Germans since Britain and Russia first protested against the presence there of an estimated 3,000 technical experts, "much more drastic action," it is stated, will be necessary to meet the minimum British-Russian demands.

Britain, "probably with Russian collaboration," will "act swiftly and decisively" in Iran, the Evening News political correspondent predicts. "One thing is positive," he writes. "Britain cannot and will not permit Iran to fall an easy victim to German penetration or aggression, no matter what Iran may think or do."

Stress Strategic Importance.

The newspapers stressed the strategic importance of Iran as a link with Russia and a gateway to vast oil supplies in Asia Minor as well as to the middle east and India. Britain, it is stated, has considerable forces in Iraq and Syria which are believed to have been reënforced recently.

There was no official confirmation in London of reports that British troops and armored cars in Iraq are moving toward the Iran frontier. A report that Gen. Sir Archibald P. Wavell, commander in chief in India, is leading considerable forces into Iran from Baluchistan was officially denied, but at the same time a spokesman explained that it would not be announced even if it were true.

Concern is expressed here over a visit to Adolf Hitler by the Turkish ambassador to Germany. The purpose of the visit—protest or collaboration—was not mentioned. Turkey, Iran, Iraq, and Afghanistan signed a nonaggression pact four years ago.

Iran Fears "Showdown."

TEHERAN, Iran, Aug. 22 (AP).—As Iran delivered to the British minister today a formal answer to demands for expulsion of German technicians, most residents here believed a final showdown was imminent.

The Teheran radio broadcast military marches, featuring the poetic account in the Book of Kings of 5,000 years of Persian history. Traditionally these marches are sung by troops going into battle.

An official order canceled the usual one month leave and sent 1,072 newly graduated army officers to active duty on Iran's borders, where 120,000 troops stood guard against attack.

Among the officers was Prince Ali Riza, second son of Riza Khan Pahlevi, shah [king] of Iran who has called upon the army to be ready for "every sacrifice."

See Prelude to Invasion.

Iranians declared the British-Russian demand for expulsion of German technicians was merely window dressing for plans of the two countries to invade Iran and establish a liaison by which British troops could join Russian forces on the German-Russian front.

An official police statement said there were only 640 male Germans in the country. In the last 45 days 50 of these were said to have left.

The Iranian government was reported to have stressed in its reply to Britain a readiness to reduce the total of German technicians whenever German contracts in state-owned railroads and communications industries expire. It was said to have asserted, however, that as a neutral, independent power Iran was unable to understand why she should be forced to incur the risk of diplomatic rupture with Germany which might result from mass expulsions.

About 60 Americans are in Iran.

Nazis Prepared—Berlin.

BERLIN, Aug. 22.—Germany has reckoned "in all respects" with a British invasion of Iran, a well informed source close to the foreign office said tonight. The source added that "the Wilhelmstrasse will not be at all surprised if the reports that Gen. Sir Archibald Wavell has marched into Iran from Baluchistan turn out to be true."

Iran, Spotlighted by War

(Story in adjoining column.)

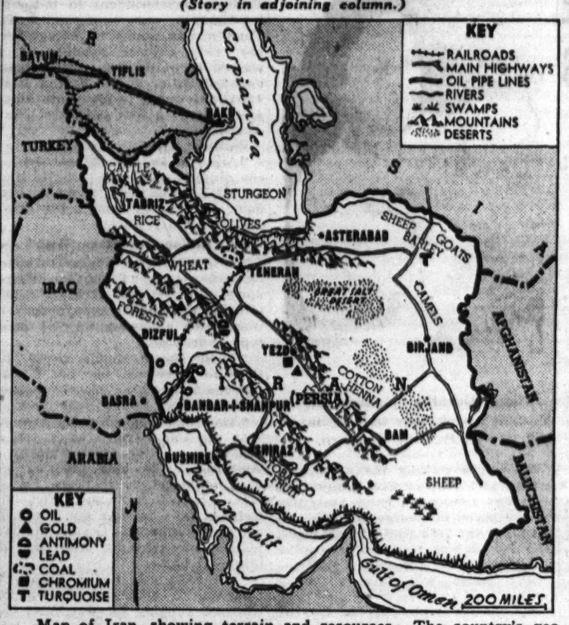

Map of Iran, showing terrain and resources. The country's geographical position makes it important in Russian-British co-operation against Germany, and also provides avenue for Germans to British strongholds in near east which British seek to block.

200 WOMEN DROP HOUSEWORK TO ARM THE BRITISH

Door to Door Canvass Gets Idle Factory Running.

BY LARRY RUE.
[Chicago Tribune Press Service.]

LONDON, Aug. 22.—House to house canvassers today recruited 200 women workers for an armaments factory in a southwest London suburb. The canvass was organized by the local women's voluntary services after the factory had stood idle for weeks because of a lack of women workers.

None of the new recruits had worked in a factory before. They included housewives with children and young girls of 16 years or over who were taking their first jobs.

The recruits were taken to the factory in four buses and given a meal of beef and vegetables. "Pep" talks by factory heads and a tour of the works followed. Afterward the women registered for jobs and were told to return Monday for training.

Scottish Workers Protest.

Workers in a west Scotland factory staged a mass march to the local labor ministry bureau to protest against transfer of the factory from the government to a private firm for management on a nonprofit basis. The workers' delegates, according to tonight's Star, declared they "want to retain the security and stabilizing effect of having the government in the area."

Protest Fines by Union.

Another problem on Britain's labor front was brought out in a report on shipbuilding by the parliamentary select committee on national expenditure. The committee alleges that in one important shipbuilding area trades unionists who work overtime without the permission of the union's district delegate are forced by him to pay a fine.

The committee suggests that constitutional action be taken to make it impossible for any individual thus to hinder speedy repair of damaged merchant ships.

MAIL AND PHONE ORDERS FILLED—HAR 9000

Actual $1.50 cuff links included with blouse

Actual $5, $5.50 & $5.95 Rothley

TAILORED BLOUSE

with initialed or other jeweler's cuff links

$2.95

The custom type needled shirt is actually worth $3.95. The gorgeous cuff links are selling at $1, $1.50 and $2. It's the greatest blouse value ever offered. All at $2.95

—7th floor

In white, cocoa, nut brown, Kelly green, flesh and red—sizes 30 to 40

MAURICE L ROTHSCHILD

State at Jackson

GUARANTEED SATISFACTION

BRUCEWOOD 2-PIECE SUITS

in cavalry twill or gay plaids

$25

If you like the feel of cavalry twill, here it is at its best. If you like gay plaids, here they are at their smartest — meticulously needled, gloriously styled — for right now —for later on under your coat — and for "back to school" — amazing value for $25

Lined with lustrous Earl-Glo rayon

In black, blue, beige and putty. Sizes 12 to 20.

—7th floor

Maurice L Rothschild

State at Jackson

A SMALL DEPOSIT HOLDS YOUR COAT

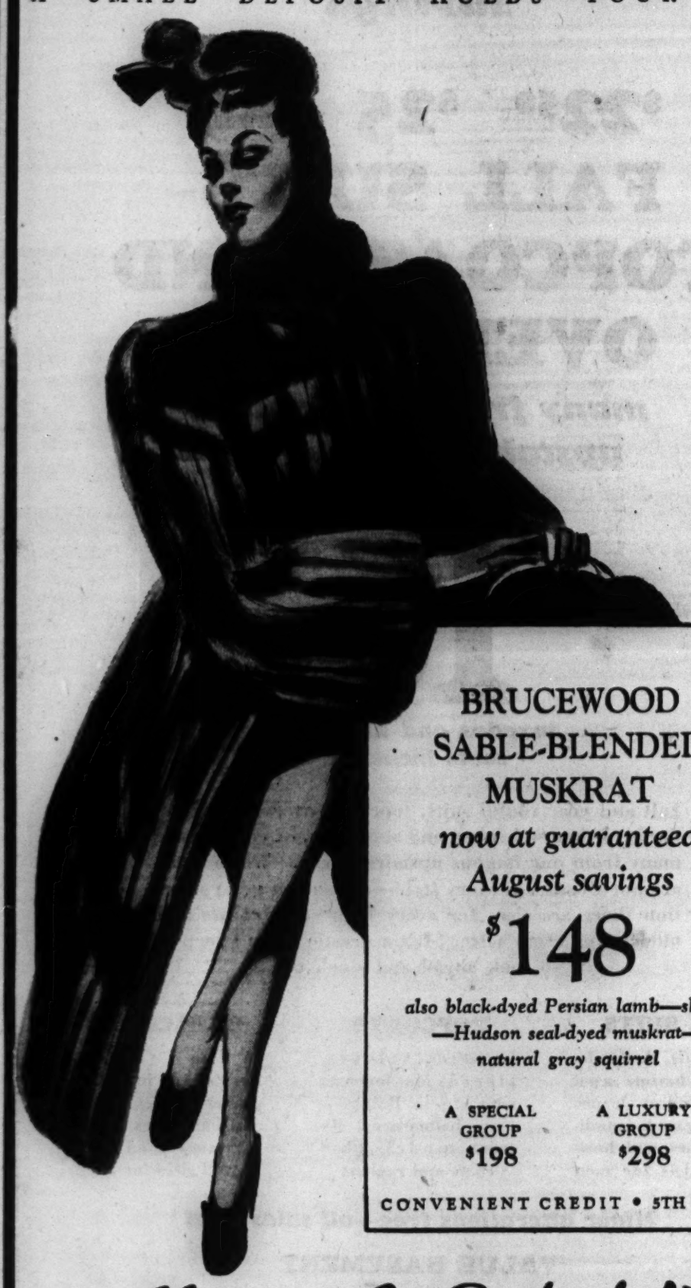

BRUCEWOOD SABLE-BLENDED MUSKRAT

now at guaranteed August savings

$148

also black-dyed Persian lamb—skunk —Hudson seal-dyed muskrat— natural gray squirrel

A SPECIAL GROUP $198

A LUXURY GROUP $298

CONVENIENT CREDIT • 5TH FLOOR

Maurice L Rothschild

State at Jackson

AT THE HUB

SOLID COMFORT

in the New

BAL-TUCK PAJAMAS

For Sleeping or Lounging!

The new 1941 models have just arrived! These smart lisle knit PJ's have snug, knit-grip anklets. Blue, maroon, brown, green. Striped tops. Sizes A to E. $2.50

With Plain Tops $2

First Floor

Phone your order today WABASH 3500 Or order by mail

Henry C. Lytton & Sons

State and Jackson, CHICAGO

Evanston • Oak Park • Gary

O'CONNOR & GOLDBERG

Girls! Hurry over!

The New Fall O-G Youthies have just arrived!

Glorious, glamorous shoes for Miss America... that'll be voted MOST POPULAR on campus, in class::: or wherever smart young girls are seen. Smooth, glistening antique calf-skins...soft, supple suedes...and, of course, brown and white saddle oxfords. Leather and rubber soles.

The O-G Stores are famous for successfully fitting young girls

VERY SPECIALLY PRICED

$3.98

QUALITY OF $5.50 SHOES

Visit the New O-G Store at 1147 LAKE STREET :::In Oak Park

O-G charge accounts are easily opened in any O-G Store, or by telephone or mail

O'CONNOR & GOLDBERG

205 STATE ST., South, at Adams • 59 MADISON ST., West, near Dearborn

4616 SHERIDAN ROAD — 1147 LAKE ST., OAK PARK — 4040 W. MADISON ST.
3300 LAWRENCE AVE. — 6348 HALSTED ST., SOUTH — 1255 MILWAUKEE AVE.
835 63rd STREET, EAST — 3225 ROOSEVELT ROAD — 2748 MILWAUKEE AVE.

These O-G shoes not obtainable at 23 Madison, East

O-G STORES FOR WOMEN OPEN TUESDAY, THURSDAY AND SATURDAY NIGHTS

APPLICATION FOR $7,500-$11,250 ACCIDENT INSURANCE POLICY

AND SUBSCRIPTION TO THE DAILY TRIBUNE

NOTE: For the sum of 25c preliminary term fee, plus 10c a month in advance thereafter, the Chicago Tribune makes available to its Home Delivery Subscribers and members of their families who reside in the same household a $7,500 Travel Accident Insurance Policy. Insurance coverage eventually increases to $11,250 on continuous renewal. Issued by Federal Life Insurance Co., Chicago. NO MEDICAL EXAMINATION. One policy to a person. Issued only to applicants over 10 and under 70 years of age.

Mail this Coupon to the Chicago Tribune. SEND NO MONEY. Accredited representative will call and collect 25c. Official Carrier will collect monthy thereafter for Insurance and Subscription. Insurance will lapse if subscription is stopped.

☐ *I hereby order the Daily Tribune delivered to my home by Carrier six days a week, starting immediately, for which I agree to pay the regular rate.*

☐ *I am a Home Delivery subscriber and agree to continue.*

Do you apply for this $7,500 Travel Accident Policy?.....
(PLEASE PRINT)

Your Name?..... (First Name, Middle Name, Last Name)

Address?..... (Number, Street) Apt.?.....

..... (City, State) Phone?.....

Your Age?..... Date of Birth?..... (Month, Day, Year)

Are You Blind or Deaf?..... Are You Crippled?.....

Name of Person to Whom Insurance is to Be Paid in Case of Your Death? (Beneficiary)

..... Relationship.....
First Name, Middle Name, Last Name

Applicant's Signature.....
Sign in Own Handwriting

NOTICE: Orders for Home Delivery of the Tribune are acceptable only from persons residing where such service is maintained and are subject to rejection by the Tribune. All applications for insurance are subject to rejection by the Federal Life Insurance Co. Insurance does not become effective until noon the date policy is issued.

Form A2735—2-39

IT'S GOOD STRATEGY TO INVEST NOW!

Russeks

AUGUST COAT SALE

AT GUARANTEED PRICES

Don't run the risk of paying more . . . buy one of these

RUSSEKS COATS

showered with SILVER FOX . . . SHEARED BEAVER . . BLENDED MINK PERSIAN LAMB at our guaranteed* save-in-August price of just . . .

$100

Look at the coat sketched — superb sheared beaver worked in a lavish plastron and sweeping front border. When have you seen anything like it at $100—at $125—at $150? And there are coats with silver fox, Persian lamb and blended mink! Come quickly! We do not say we think you will save, we unconditionally guarantee* it!

AIR-CONDITIONED SECOND FLOOR

ONLY 10% IS REQUIRED FOR AN INITIAL PAYMENT

*We unconditionally guarantee that you will make a definite saving, as against our later prices, by buying your coat in our August Sale.

Russeks

200 NORTH MICHIGAN AVENUE — AT LAKE STREET

PRO-WAR GROUPS' FIGHT ON TRIBUNE ROUSES READERS

Praise Its Americanism; Add Subscriptions.

The announced plan of communists, interventionists, and fellow travelers of the champagne and caviar clique to boycott THE CHICAGO TRIBUNE during October already has resulted in a flood of letters from Tribune readers pledging support of THE TRIBUNE'S stand against war and communism.

Some of the letters came from readers who said they disagreed with THE TRIBUNE'S editorial policies, but who expressed distaste for the smear attacks made on THE TRIBUNE by those who hew to the Stalin line.

Suscribe for Friends.

Most of the writers either ordered subscriptions for THE TRIBUNE or, if they were already subscribers, ordered additional copies to be sent to friends. The letters are still pouring in.

"We have among us a group of people who hate Hitler more than they love this country," wrote Joseph F. Dixon, of 4437 Deming place. "They care little whose sons die on foreign battlefields. Their object is to destroy all who oppose them."

Dixon ordered five subscriptions to be sent to "the Hyde Park Roosevelts, Henry Morgenthau Jr., Felix Frankfurter, Sidney Hillman and Congressman A. J. Sabath," or else to be sent to "five voters picked at random from the 24th [We Want War] ward."

America First Leader Writes.

Michael J. Cleary, 7826 Stewart avenue, said his order for three subscriptions was "my answer to the communist boycott."

Referring to an editorial printed Aug. 16 in which THE TRIBUNE accepted the challenge of the Reds and cookie pushers, Eugene Harrison, chairman of the Elmhurst chapter of the America First committee, wrote: "'We Accept the Challenge' was a fine answer to the war mongers. The attitude of such factions only makes your cause stronger. I repeat what is so often heard:

"'THE TRIBUNE has the courage to come out in the open and express American views.'"

"I do not agree with the opinions of THE TRIBUNE on America's foreign policy," wrote Spencer W. Castle of Three Oaks, Mich. "I read them, however, and learn from them as I would from any intelligent, sincere person. The boycotters would rob you of the value you have in America's present hour of trial. They would accomplish by fear what they dare not attempt by legal means."

"Tackle Un-American Assault."

"The way you roll up your sleeves to tackle this un-American assault on your right to free speech is magnificent." Castle said he would boost circulation by 10 TRIBUNE'S daily for the period of the October boycott.

"As a protest against the boycott," John B. O'Connor, 1121 Ashland avenue, Wilmette, ordered two subscriptions during October.

Ruth C. Schwuchow, 2809 Logan boulevard, commented in her letter ordering a subscription: "Thank God for one unhyphenated, real American paper which dares to tell the truth and will not compromise with any one who is averse to our American ideals of government. Keep up your courageous spirit of true Americanism!"

Joint Comment by 26.

Twenty-six Chicagoans signed their names and addresses on the back of an anonymously distributed handbill urging support of the boycott. However, they had "edited" the handbill to alter its meaning.

Instead of "Boycott THE CHICAGO TRIBUNE," the heading on the handbill read, "We Read THE CHICAGO TRIBUNE." Where the handbill originally read, "THE CHICAGO TRIBUNE has gone to such lengths in its hatred of President Roosevelt and the administration that it has ceased to become a real newspaper," it now reads: "THE CHICAGO TRIBUNE has gone to such lengths in exposing President Roosevelt and the administration that it has become a great newspaper."

These 26 Chicagoans "read THE TRIBUNE because it is a good paper," altho the pinks who surreptitiously distributed the handbill read it because it is "the only morning paper." All 26 indicated that they will urge their friends to read THE TRIBUNE during October.

One of THE TRIBUNE'S regular readers wrote simply: "I accept the challenge."

A circular put out by Fight for Freedom, Inc., the prowar group which recently imported a former Tribune correspondent to tell what he thought was wrong with THE TRIBUNE, was handed to Wilmar Gardner, 6918 Cregier avenue, as he walked thru the loop. The circular depicted Hitler at the Bering strait, apparently ready to jump into Alaska and conquer a fear paralyzed North America.

Gardner wrote:

"Are you and the 80 per cent of the people behind you going to stand for this? Let us fight. 'Fight for Freedom' to save us from being drawn into war crazy Europe."

"Billions to Make War."

Nor did Gardner appear to appreciate the slogan, "Billion for defense, not 2 cents for THE TRIBUNE," which is being distributed anonymously by those with a passion for the soviet type of freedom.

"Their slogan should read: 'Billions to make war but not 2 cents to keep America at peace,'" he suggested.

"Your inspiring editorial, 'We Accept the Challenge,' stamps you as leaders to us—the great majority of Americans who love America and wish to keep her at peace," wrote Mrs. Charles Rudmann, Cleveland Heights, O., who says she is a member of the American Legion auxiliary with "four sons for America's defense—at home."

"We wish you had a branch in Cleveland to combat our three papers who are yapping for war," she continued. "Strange—they are so fearful of Hitler, yet think Stalin and communism are O. K."

Letter from 50 Year Reader.

A Chicagoan who has read THE TRIBUNE for 50 years had this comment: "You may be all wet in your present policy, but at least you have always fought in the open and that's more than your opponents do in the present controversy. The sellout of some of our best papers probably indicated a mess of pottage."

Of all the Tribune readers who have written to pledge their support—and the letters quoted above are only a few of those received—Charles Uher of Kingston, W. Va., appeared to be the most strongly impressed by THE TRIBUNE'S acceptance of the challenge.

Uher said he is 21 years old, expects to be drafted soon. He is displeased with the "war mongering old fogies in Washington" and the interventionist sentiment in his section of West Virginia. He added:

"I'm coming to civilization—that's Chicago and the midwest—very soon to spend my time until I am drafted."

Baby Abandoned

[TRIBUNE Photo.]

Nurse Dorothy Jackson of St. Vincent's orphanage holding infant girl left on Helbing doorstep.

Police are seeking the parents of a baby girl, four or five months old, who was abandoned early yesterday on the porch of George Helbing and his family at 7818 South Shore drive. The infant was well clothed. She was taken to St. Vincent's orphanage. Today police will take a young mother, who refuses to give her name, to the orphanage to see the abandoned child. The mother, 21 years old, and neatly dressed, walked into the Englewood station last night and said, "I want to surrender. I'm afraid I'll kill my baby." She said her child was a girl about 9 months old. She denied the youngster abandoned was hers.

3 ACCUSED RED UNITS BARRED BY TEACHER UNION

Detroit, Mich., Aug. 22 (AP). — The American Federation of Teachers [AFL], opening its convention here today, refused to seat 131 delegates from the teachers' union of New York City, the New York College Teachers' union, and the Philadelphia Teachers' union, three locals ousted from the organization last June on charges of communist sympathies.

Dr. George S. Counts, federation president, described the action ousting the three eastern locals as the "only way to save our union," and added: "In no other way could the federation rid itself of a species of political intrigue and conspiracy that for almost a quarter of a century has confused, divided, and frustrated labor, liberal, and other democratic groups thruout the world."

The federation's executive council rejected an appeal by the three locals for reinstatement. Spokesman for the ousted delegates was Dr. Robert K. Speer, president of local 537, who denied any communist sympathy and said the three locals had been ousted by unconstitutional methods in a referendum.

Army Sends C. J. Overmyer Back to Industrial Post

Lieut. Col. C. J. Overmyer, morale officer at Camp Grant, near Rockford, has been "drafted" back into civilian life on war department orders issued under military law provisions permitting the release from service of key men in industry. Col. Overmyer, who lives at 645 Ontario street, Oak Park, is an executive of Devoe & Reynolds Co., Inc.

AMERICA'S LEADING QUALITY HAT STORE

Stetson's

FAMOUS LIGHTWEIGHT HATS

in our new Bracken brown shades

THE PLAYBOY $5

THE STRATO-LINER $6.50

Bracken browns are our new fall shades that are causing such a sensation . . the many new shades of gray are a hit, too. See them all in the light, airy Playboy at $5 . . the Premier Playboy at $8.50 and the air-minded Strato-Liner with its special stream-lined box at $6.50. They're all Stetsons . . that means quality and style in every detail

Other Stetson hats to $20

Maurice L Rothschild

State at Jackson

CONVENIENT CREDIT • GUARANTEED SATISFACTION

Sensational

—is the word for these savings

$22.50 $25 $30

FALL SUITS—TOPCOATS AND OVERCOATS

many from our famous upstairs stocks—now reduced to

$16.50

tuxedos and zip-lined coats included

Fall and year round suits, topcoats, overcoats—hundreds of them—broken and short lots, of course, and many from our famous upstairs stocks. While there are not all sizes in every style—it's such a great selection there are sizes for every figure and colors and models for every taste. It's a drastic clean sweep—so look ahead and stock up

THE SUITS

In worsteds, shetlands, tweeds, cheviots and twists. Smart drapes for young men—modified drapes and business models for men

TOPCOATS

In tweeds, velours, fleeces and topcoats with zip-in linings—new balmacaans, fly front models, box coats and raglans

OVERCOATS

In fleeces, velours, tweeds and in balmacaans, raglans, ulsters and box styles including every good shade and sizes for all

Minor alterations free—all sales final

VALUE BASEMENT

MAURICE L ROTHSCHILD

State at Jackson

ADVERTISE IN THE CHICAGO TRIBUNE

MANDEL'S MEN'S SHOPS

Now Mandels' Brings to Men Who Want the Best

Militaire

Strut

Smith SHOES

You Can't Wear Out Their Looks

Smith Shoes need no formal introduction. The nation has known and accepted them as style-and-quality leaders for 73 years. Today they are that—and more! For today you get an added feature—patented, exclusive Synchro-Flex construction in Smith Synchro-Flex styles; unmatched flex-crafting in all other Smith styles. That plus is what makes your stride as light as it is stylish—as comfortable as it is confident. The odds-on favorites for fall are here at Mandels. The right leathers, the right lasts, the right patterns for every man who prefers fine footgear.

$9.45 to $11.95

Built by SMITH Means PLUS in Footwear

Militaire—A synchro-Flex style, a peace-maker and a pace-maker . . . and a favorite with officers in service and men who serve at home. Tan Alpine Calf, antiqued to mellow richness . . . and in velvety Black Calf. $11.95

Strut—In which you can strut with ease and pride. The leathers: Tan Cretan Calf, vital and alive; Black Steel Calf, glowing brilliantly. $9.95

MANDEL BROTHERS Men's Shoe Department—First Floor—Wabash

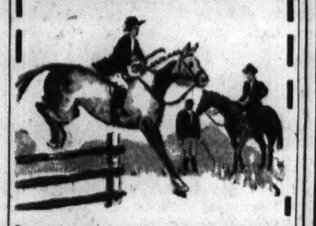

A Goldblatt Habit For Riding Needs

For Women:

Riding Boots $5.95
Jodhpur Boots $2.98
Neat Jodhpurs $2.99
Snug Breeches $2.99
Riding Coats $6.95

For Juveniles:

Smart Jodhpurs $2.49
Trim Breeches $2.49

For the Men:

Riding Boots $6.95
Fine Breeches $2.49

Phone and Mail Orders Filled. Call WABash 9800 (Shopping Service) or Mail Your Order.

Use Our Convenient Time Payment Plan on Purchases of $10 or More

Also Complete Dude Ranch Equipment State St. Store Only, 8th Floor, South

GOLDBLATT BROS. State St. Store

WORK ON BAHAMA SEA AND AIR BASE WAITING ON F. D. R.

Navy Recommends Site on Great Exuma Island.

BY WILLIAM STRAND.
[Chicago Tribune Press Service.]

Washington, D. C., Aug. 22.—The navy department has recommended to President Roosevelt that the proposed naval and air base in the Bahamas be established on Great Exuma Island, it was learned today. Preliminary surveys have been completed, a navy spokesman said, but construction has been held up pending Mr. Roosevelt's approval of the site.

The right to establish a base in the Bahamas, second largest cluster of islands in the world, was included in the deal which sent 50 American destroyers to Great Britain for a chain of naval and air outposts on British soil from Newfoundland to South America.

Only a Fraction of Cost.

The warships transferred to the British navy were valued conservatively at more than 100 million dollars. However, they represented only a small down payment on the total cost of the bases. In return for these ships, it developed, the United States received merely the right to lease the land for the outposts from private British interests for 99 years.

Haggling with the British owners over lease terms, easements, and rights of way delayed work on the projects for many months. In addition, the Bahamas presented a problem of their own when army and navy officials found them largely unsuitable for extensive base projects.

Mr. Roosevelt, himself, cruised thru the area last December in search of a likely base site on an outlying island. At that time it was planned to establish a base at Mariguana, one of the most isolated spots in the West Indies.

Unsuitable for Ships.

The President acknowledging that his search had been in vain, later said he found the island suitable for a seaplane emergency landing, but not suitable for a naval landing place. It was after this that the order was issued for the naval surveys which now have been completed.

Also considered at one time was the establishment of a base on the island of New Providence, the principal one of the group, on which is located the capital, Nassau, famous as a summer playground. It is reported, however, that the navy favors Great Exuma because its central location offers greater strategic possibilities.

In an emergency, it was noted, dwelling places on New Providence, including many homes built by Americans, could be used to quarter troops, since their owners would no longer desire to occupy them if the islands were in danger of attack.

3,000 Islands in Group.

The Bahamas are a chain of coral islands extending almost from the coast of Florida to the northern shores of Hispaniola. The group consists of more than 3,000 islets and rocks with a total area of 4,403 square miles.

Great Exuma is 120 miles southeast of New Providence, or about two hours from Miami by commercial plane. Military planes, particularly fighting craft, could cut this time more than half, it is said.

The island is 25 miles long and 1 to 5 miles wide, with a population of 3,800 engaged chiefly in stock raising and agriculture. Its south side is low and swampy, with sand banks and numerous small keys, according to the National Geographic society, while the northeast side is more firm, rising from 50 to 100 feet above sea level, and skirted by a line of narrow wooded islets and small barren rocks forming several secure harbors.

Altho the navy declined to go into details on the exact spot chosen for the base, pending Mr. Roosevelt's action in the matter, it was assumed from the description that the northeast side has been chosen as the site for the new base.

Bahama Base Sites

(Story in adjoining column.)

Possible sites in the Bahama Islands for American sea and air bases.

DEMANDS ARMY REVERSE 10 YEAR 'SPIT' SENTENCE

Washington, D. C., Aug. 22 (AP).—Representative Stephen M. Young [D., O.] today wrote Secretary of War Stimson that a dishonorable discharge and a 10 year 9 month prison sentence imposed on John Habinyak at Fort Bragg, N. C., was an "amazing act of injustice and brutality toward a soldier," and demanded the army reverse the court martial sentence.

Habinyak was sentenced to the federal penintentiary in Atlanta, Ga., after a court martial on charges of insubordination. It was charged he spat on the mess hall floor at Fort Bragg, N. C., refused to clean it up, refused to clean up his mess kit, refused to clean up his bed, and refused to remove some pieces of concrete from a gutter when ordered to do so while on fatigue duty.

"Doubtless," Representative Young wrote Stimson, "Lieut. Leo J. Kraus [one of the officers whom Habinyak disobeyed] is a fresh, officious officer who is not worth his salt in private life, and if this tremendous sentence meted out to a selective service soldier for some trivial offenses committed within two months of his induction into the army is a sample of the judgment of Col. Elliott [the camp commander] God help the regiment if this nation becomes involved in war."

16 Italian Freight Ships Purchased by Argentina

BUENOS AIRES, Argentina, Aug. 22 (AP).—Acting President Ramon Castillo announced tonight that Argentina had acquired 16 freight ships from Italy and would take possession of 8 immediately. He said the other eight now interned in Argentine ports would be taken over after the war. The price was estimated to be $10,000,000.

STRIKERS REJECT PEACE PROPOSAL IN DETROIT TIEUP

AFL Spurns Plan Based on Secret Ballot.

BY ROBERT CROMIE.
[Chicago Tribune Press Service.]

Detroit, Mich., Aug. 22.—An AFL union, the Amalgamated Association of Electric Street Railway and Motor Coach operators, striking because the State, County, and Municipal Employés' union [CIO] had been granted permission to post notices on city owned bulletin boards in city owned carbarns, tonight rejected a proposal by Mayor Edward J. Jeffries which would have ended a three day paralysis of the municipally owned traction system. The CIO had said they would accept the plan.

The strike, because of which 2,500,000 residents of greater Detroit have been without normal transportation since 4 a. m. Wednesday, does not involve wages, hours, or working conditions. It is a battle solely for the union dues paid by 5,500 employés of the department of street railways.

Mayor's Peace Proposal.

Mayor Jeffries proposal was made as he met for the third time today with AFL strike leaders. The plan:

All employés of the system to return to work immediately, after which there would be a secret vote among the bus and street car operators to determine their choice of a bargaining agent, the winning union to be given a contract establishing sole bargaining rights.

Frank X. Martel, head of the Wayne County and Detroit Federation of Labor, refused the offer after a membership meeting. His statement to newsmen said:

"The mayor first tells us we can't have exclusive bargaining rights. Now he tells us we can. I don't get it. Election, election; why should we have an election when we already have a majority as shown by our checkoff?"

CIO Ready to Operate Lines.

Abram Flaxer, national head of the State, County, and Municipal Workers union [CIO] already had accepted for that group, which likewise claims a majority. The CIO previously had said it would agree to an immediate or postponed election, or would run the system with police protection.

The AFL refusal puts the negotiations back where they were when the strike was called, and the mayor ordered all cars and buses kept in the barns to avoid violence.

Jeffries and other city officials have held that they were without the power to grant AFL demands for exclusive bargaining, bulletin board, and check-off rights. Jeffries, in making tonight's proposal, stressed the fact that he still felt he was not legally empowered to take the step he was proposing and that an immediate court decision would be sought.

Two stormy meetings were held during the day at which Samuel T. Gilbert, chairman of the railway commissioners, presided. They were marked by angry exchanges between city and AFL officials. The AFL finally vowed a "finish fight" thru Robert Armstrong, international representative of the striking union.

Further conferences are to be held starting at noon tomorrow. There were reports that Mayor Jeffries might make a radio appeal to the strikers to return to work. Also there were reports that if the AFL is given exclusive bargaining rights, the CIO union will strike.

MICHIGAN MAN, 92, DIES.

Coldwater, Mich., Aug. 22 [Special].—Waltus Van Fleet, a resident of Allen, near here, for 72 years, died at his home there today at the age of 92.

THE PRESIDENT SAID:

In a speech last Nov. 1, President Roosevelt said:

"I am fighting to keep this nation prosperous and at peace. I am fighting to keep our people out of foreign wars, and to keep foreign conceptions of government out of our United States."

Last Nov. 4, on the eve of his third term re-election, the President said:

"Across the seas life has gone underground. I think I speak the minds of all of you when I say that we thank God that we live in the sunlight and the starlight of peace—that we are not in war, and that we propose and expect to continue to live our lives in peace—under the peaceful light of heaven."

Tomorrow's pleasanter, when you get the 2 pounds of Mrs. Snyder's TODAY

Dear Mom: This is a letter for YOU. It's a note to remind you of the pleasant things there are to do, *tomorrow*. There's *golf* . . . a picnic, maybe . . . a trip somewhere in the car . . . steak fry . . . company . . . maybe a sunny lazy afternoon in the back yard. . . . Ask Dad which *he'd* like, and ask him *too* to get the big 2 pound box of Mrs. Snyder's TODAY that you'll be hungry for, *tomorrow*. 'Bye, Mom.

My SUMMER SPECIAL pops up faded summer appetites. Just one of these is bound to do the trick: caramels, chewies, cocoanut pieces, jellies and nut candies.

2 pounds, $1.20

MRS. SNYDER'S CANDIES
16 shops in Chicagoland . . . Tel. Central 3116
Out-of-towners send orders to 119 N. Wabash Av., CHICAGO

CONVENIENT CREDIT • GUARANTEED SATISFACTION

STORE HOURS TODAY—9 A.M. TO 6:30 P.M.

Advance fall sale

$50 and $55

1 & 2-TROUSER SUITS-TOPCOATS AND OVERCOATS

bought early to give you big money-saving at

$39.50

including Bracken Brown—our new fall color sensation

It's a sale of the newest of the new . . . brisk new fall ideas from start to finish—new covert suits, new shetland and tweed suits, new imported flannels, new corkscrew and hairline worsteds, famous Worumbo fleece overcoats, new Venetian covert topcoats, new solid tone camel hair overcoats, new drapes for young men, new university models, new business styles. We can't begin to name all the thousands of new arrivals—but here they are—at big money saving. So look ahead—and buy while the buying's good

THESE COLLEGE HIGH-LIGHTS INCLUDED

Covert suits, tweed suits, shetland suits, fly front balmacaans & club notch drape coats

$60 and $65 SUITS-TOPCOATS & OVERCOATS $49.50

suits with 1 or 2 trousers

$40 and $45 SUITS-TOPCOATS & OVERCOATS $33.50

suits with 1 or 2 trousers

Sizes up to 56 long stout

A SMALL DEPOSIT HOLDS YOUR GARMENTS

MEN'S SUITS, 2ND FLOOR—YOUNG MEN'S SUITS, 4TH FLOOR—TOPCOATS & OVERCOATS, 6TH FLOOR

MAURICE L ROTHSCHILD
State at Jackson

Sample Coats "Once-in-a-Lifetime"

Showpieces At a Once-in-a-Lifetime Price

$58

$79 to $129 Values!

Luxurious Fur Trims: Natural Cross Fox! Silver Fox! Lynx Dyed Fox! Ocelot! Tipped Skunk! Shirred Beaver! Black Dyed Persian Lamb! Leopard! Mink!

Before the furs were mounted these coats cost the manufacturer $75 each, because they were hand tailored, taking as much as two weeks to make. They were intended for the showroom models. In fact, these are designer's originals — sizes 12, 14, 16 and 18 — some women's sizes.

Fabrics by Forstmann, Walters, Juilliard, Pacific!

Huge double bump Lynx Dyed Fox collar on virgin wool body! Size 14.

Colors of Black, Beaver, Brown, Como Blue, Wine, Biege.

FIFTH FLOOR.

The Door to Thrift
NETCHER'S BOSTON STORE
State, Madison and Dearborn Streets

STEVENS College Clothes

Hip Hip Hooray!

for our knockout Wool Jersey two-piecer!

It's "tops" with our smartest young customers because...it's their pet all wool jersey—it's pleated all 'round—the middy top fits down over the hips slick as you please! Blue or Green, 9 to 15. Deserves cheers at

9.95

College Clothes
Jr. Deb Salon—5th Floor

Chas. A. Stevens & Co.
State Street Open 9:45 to 5:45

STEVENS College Clothes

"Weather-Waiver"

our Rainfoe Reversible keeps you dry, come what may!

A bright young coat that every college girl ought to own! Wear it rain or shine—it's guaranteed to keep you dry and cozy. One side diagonal fleece—the other cotton gabardine...both equally smart—tailored expertly. Natural or Rust, 9 to 15. Value plus for

17.95

College Clothes
Jr. Deb Salon—5th Floor

Chas. A. Stevens & Co.
State Street Open 9:45 to 5:45

BRITONS SPLURGE IN CAPITAL, USING LEND-LEASE CASH

Theme Song Is: "There'll Always Be a Dollar."

[Chicago Tribune Press Service.]

Washington, D. C., Aug. 22.—Britons of military age in the national capital are doing their bit for England by spending American dollars on everything from guns to whoopee.

The theme song of the British purchasing mission is a parody of "There'll Always Be an England," which members of the mission hum at their work. It runs:

"There'll always be a dollar,
"As long as we are here."

The song was the hit of the evening at a recent mission party in an ultrafashionable and expensive Washington restaurant which has been taken over by the Britishers.

The checks are being paid by the American people. It is reported in reliable congressional circles that the mission already has charged more than $30,000 worth of meals and rare wines in this restaurant alone to the lend-lease bill.

Itemization Up to President.

Individual items of the lend-lease program can only be made public by President Roosevelt. He is empowered to withhold anything he regards as a military secret or which may be inimicable to British-American interests. The restaurant bill was not in the first and only report he delivered last June to congress on lend-lease expenditures.

It is understood the purchasing mission has contracted other bills at hotels and restaurants for whisky, wines, and food which are to be charged to the 7,000 million dollar lend-lease bill and to the anticipated new lend-lease appropriation which Mr. Roosevelt is to ask of congress. The new request is expected to run between 6,000 and 10,000 million dollars.

Charge Phone Calls, Too.

In addition to charging whoopee expenses, the British are charging personal telephone calls to American taxpayers. New British arrivals call old friends all over the western hemisphere by phone. One recent arrival spent 45 minutes chatting with an acquaintance in Canada and charged the bill, tax and all, to lend-lease.

"Charge it to lend-lease" is a byword at the British headquarters. Every member of the various missions, which number about 3,000 Britons, or more than a full strength regiment, uses the phrase frequently with relish.

It is reported in congressional circles that lend-lease covers the expenses of Britishers who swing about the country propagandizing for American entry into the war and all manner of incidental expenses as well as war supplies and foodstuffs.

Clamor for Air Conditioning.

The Britons found the heat of Washington intolerable in their suites in the Willard hotel and clamored for air conditioning at a time when their fellow countrymen in England were dismissing German bombs with callous contempt.

Almost 100 portable air conditioning units were bought by the British purchasing mission and charged to lend-lease. In the meantime, the navy department had sacrificed its order for air conditioners in the navy munitions building, a poorly insulated structure built as a temporary home for the navy in World war days.

When the navy learned the British were making no sacrifice of materials which might go to war uses, officers loudly demanded air conditioners. The navy got them, and they are also being paid for, according to reliable sources, with lend-lease funds—as the price of naval silence on the source of funds for the British coolers.

Story Meets with Denials.

At the British purchasing mission this story was denied, along with other stories of use of lend-lease funds over and above actual war needs. A British spokesman said that the mission still has some money of its own and purchased the air conditioners out of this small reserve, which is used for non-lease-lend purposes.

However, the story is vouched for by high ranking navy officers and informed congressional sources.

Only one stop order has been issued recently against the carte blanche use of American funds by the British. This involved the attempt of officers of the British aircraft carrier Illustrious, being repaired in an American port, to obtain new uniforms at American expense.

Just "American Quibbling."

The bill was passed all along the line until it reached the desk of Secretary of the Navy Frank Knox, who is one of the loudest of the interventionists. However, the supplying of uniforms to British officers when American officers are required to pay for their own, as are British officers at home, was too much for the secretary and he vetoed the request.

According to a capital Britisher, the incident was a typical example of American quibbling. The amount was so small, he said, that it should have been paid.

"After all," he added, "it's really your war."

Two Illinois Postmasters Nominated by Roosevelt

Washington, D. C., Aug. 22 (AP).—President Roosevelt has nominated these Illinois postmasters: Henry J. Cheze, Schiller Park; Andrew Mikel, Westville.

Byrd Repeats Arms Charges; Roosevelt Asserts He's Wrong

[Chicago Tribune Press Service.]

Washington, D. C., Aug. 22.—President Roosevelt's charge at Hyde Park, N. Y., that somebody sold Senator Harry F. Byrd [D., Va.] "down the river" with false figures on armament production was dismissed by the senator tonight as a "wisecrack" in dubious taste. Backed by records obtained from high government sources, Senator Byrd stood by his figures in all major particulars.

In the senate last Tuesday Byrd revealed a mass of official statistics to support his charge that the Roosevelt administration's management of the preparedness program has been an appalling fiasco. At Hyde Park today the President said he had been informed by the war department that Byrd's figures, excepting only those relating to aircraft production, were "completely inaccurate."

No Occasion for Levity.

"Wisecracking has its place," replied Senator Byrd, "but President Roosevelt, by his statement today, emphasizes the gravity of our national situation, and I do not think any one can dismiss lightly our preparedness program with the statement that 'somebody sold Senator Byrd down the river on the figures in all categories but planes.' This is particularly so in view of the new figures offered.

"In sustaining my statements in the senate as to the production of combat planes the President, in fact, admitted justification for the most serious of my criticisms of the slow production of military equipment.

"I said in the senate that two years after the European war began we produced in July only 700 combat planes, of which less than 300 were bombers, chiefly light, while we produced less than 60 of the four engined heavy bombers, and that only 35 dive bombers were produced in May, 1941. The President's statement today appears to admit this."

Gross Figures Used.

Senator Byrd said the administration had been issuing gross figures on plane production, lumping training and combat aircraft together. It is not disputed, he said, that combat plane production for July was only 200 more than in January, and that the July production was lower than that of June.

"The President, speaking from memory, said that he understood the plane schedule for July was 1,500," the senator continued. "As a matter of fact, the July schedule was 1,656 and fell 200 short of this schedule."

"In my speech," he said, "I stated that only 53 merchant vessels of 2,000 gross tons and over were built in the United States and delivered during the calendar year 1940.

"I have in my possession a signed letter to this effect from Admiral Emory S. Land, chairman of the Maritime commission.

"I stated that for the calendar year 1941 only 78 cargo vessels would be constructed and 27 tankers, making a total of 105.

"I have in my possession a letter dated May 14 signed by Admiral Land stating exactly these figures. Does the President dispute this source?

"In the battle of the Atlantic merchant ships and tankers are vital.

Navy Secretary a Source.

"In my senate speech I said that only 28 major naval vessels will be added to our navy in 1841—2 battleships, 17 destroyers, 9 submarines, no aircraft carriers and no cruisers. I have this in writing from the secretary of the navy. Does the President dispute this source?

"I stated in my senate speech that except for a few used for experimental purposes the production of 90 mm. anti-aircraft guns, which are the only anti-aircraft guns on order which will pierce the new armor and adequately attack high flying bombers, was negligible for the 2 year period after the beginning of the European war. This the President apparently does not deny, but speaks only of future production. I said there were not sufficient ainti-aircraft guns in America today to protect adequately one single large city on our seacoast.

"The President corrects my estimate of four 90 mm. guns monthly and said the program calls for 61 monthly for the balance of this year. The future production is, of course, problematical, but whether 4 or 61 90 mm. guns are produced monthly for the rest of the year, either figure is woefully inadequate considering our great need.

Not One Heavy Tank Ordered.

"I said we had only 521 tanks on hand Sept. 1, 1940, of which 246 were listed as obsolete and all the others antiquated. I have this in writing from an indisputable government source. I stated that, two years after the beginning of the war, not one heavy tank has been produced or is on order. I stand upon this statement and have official proof to sustain it.

"My statement that no tanks had been sent to England was itself technically accurate, but I now find that about 200 light 12 ton tanks were sent to Africa for use by the British. Not a single medium 32 ton tank, I am told, has been sent to the British anywhere, and not a single heavy 60 ton tank is on order.

"Regarding my estimate of fifteen 37 mm. anti-tank guns in July and the President's estimate of 72, and as to the discrepancy between our figures in 81 mm. mortars, again it will be noted that the President's figures are for future production.

"Taking the President's statment from the best standpoint, we are not preparing our defense quickly; we are not giving the aid we should to England. Something constructive must be done immediately."

BY WALTER TROHAN.
[Chicago Tribune Press Service.]

Hyde Park, N. Y., Aug. 22.—President Roosevelt today attacked the figures cited Tuesday by Senator Harry F. Byrd [D., Va.] in presenting to the senate a gloomy picture of the nation's preparedness. He declared somebody had sold the senator down the river on the figures.

Mr. Roosevelt's defense of the rearmament program was delivered in the high ceilinged study of his mother's home, to which he arrived from Washington this morning to keep a rendezvous tomorrow with the duke of Kent, 39 year old brother of King George VI. of England.

In taking issue with Senator Byrd, Mr. Roosevelt acknowledged he never has been satisfied with the arms production program altho he refused to acknowledge the senator's assertion that it has bogged down.

All Wrong, He Indicates.

Primed with figures provided by the war department, Mr. Roosevelt assailed Byrd's summation of the preparedness effort on three specific items and generalized that all Byrd's figures were wrong.

He did, however, acknowledge that Byrd's figures on production of airplanes—the spectacular weapon of the present war—were correct. Byrd said airplane production for June was 1,460 planes, of which 700 were training planes and only 700 were combat planes. He said only 60 of the combat planes were long range bombers and only 30 were dive bombers.

Mr. Roosevelt contended production of fighters did not fall from May to June, altho he admitted changes in design has kept production from advancing. He gave no figures.

Differs on Anti-Aircraft.

Mr. Roosevelt took issue with Byrd's statement that plans call for production of only four 90 mm. anti-aircraft guns a month. The President said the program actually calls for 61 of these guns, and added the war department believes this goal can be met.

In recalling that Byrd said only 15 37 mm. anti-tank guns are being produced each month, Mr. Roosevelt said that actually 72 were produced in July and that production schedules call for 160 in August, 260 in September, and 320 in October.

Mr. Roosevelt took up Byrd's statement that only 15 80 mm. mortars will be produced in the immediate months ahead. He said 221 of these weapons were produced in July, 340 will be completed in August, and an even larger amount will be turned out in later months.

Tanks by Hundreds, He Says.

He also took issue with a statement he attributed to Byrd that not a single tank had been sent to Britain under the arms program. He declared hundreds of tanks have been sent to Egypt, where they have been reported as giving admirable performances. Actually Byrd said that not one single tank of modern design had been received, old tanks having gone to Britain.

Mr. Roosevelt dodged the other specific items in Byrd's charge of an armaments lag by saying that, in the interests of national defense, the army would not permit him to make public the figures.

Among other things, Byrd said the arms program had not produced a single 155 mm. gun and but one modern 155 mm. howitzer. The only optimistic note in Byrd's report, which he said he felt duty bound to deliver to the country, was the assertion the American navy is the best in the world. Mr. Roosevelt did not make his quarrel with the senator personal. He merely said Byrd had been misinformed.

SON OF BANKER URGES AMERICA TO AID SOVIETS

Americans have a moral obligation to coöperate in removing military aggression from the face of the earth forever, Corliss Lamont, son of interventionist-minded banker, Thomas W. Lamont, of J. P. Morgan & Co., told an audience of 250 last night in the Morrison hotel. Lamont, who has written books in praise of Russia, spoke at a meeting of the American Peoples mobilization.

In particular, Lamont urged Americans to support the administration's program of aid for Russia. "In my opinion," he said, "this does not imply or necessitate a shooting war."

Drawing what he termed an improbable picture of a German conquest of Siberia strengthening the Japanese threat to the United States, Lamont added: "America cannot afford to see the conquest of soviet Russia by Hitler's brutalitarians."

KEEPING U. S. OUT OF WAR LEGION SESSION'S ISSUE

State Convention Gets Many Resolutions.

BY HAL FOUST.
[Chicago Tribune Press Service.]

Springfield, Ill., Aug. 22.—Keep America from war was urged in various forms in a dozen resolutions under committee consideration here tonight at the 23d annual convention of the Illinois department of the American Legion. The committee sessions were behind closed doors, but the same subject prevailed in hotel lobbies, in barrooms, and on street corners, wherever the veterans of 1917 and '18 gathered during this first day of a three day meeting.

George Sugarman of the Chicago Police post, chairman of the resolutions committee, said he anticipated three or four meetings after tonight's session would be necessary to put the anti-war resolutions in form for presentation to the convention. No vote on the resolutions was being taken tonight.

Hubbard Offers Resolution.

One of the more elaborate anti-war resolutions was drafted by Nicholas L. Hubbard, Democratic state senator, a delegate from the Mount Pulaski post.

"Therefore be it resolved," his proposal concluded, "that we condemn all attempts to involve this nation in any foreign wars;

"That we condemn any attempts to increase the authority or power of the federal government over the lives of individual citizens except such power and authority as were specifically granted by the federal constitution;

"That we condemn the use of governmental authority and money in propaganda to prevent the citizens from getting the true facts concerning both domestic and foreign policies.

"Be it further resolved that the legion sponsor an active campaign to preserve our American birthright and to prevent the wasting of our substance and manhood in European or Asiatic quarrels."

Topics of Other Resolutions.

Other resolutions, as briefed by the analysis and distribution committee thi. afternoon for assignment to committees that are to report to the convention, included the following:

The American Legion should return to basic principals to keep America out of war.

Oppose use of American ships in convoy of war materials across the Atlantic.

Oppose use of American armed forces in violation of neutrality act.

Oppose "union now" movement that would make the United States part of the British empire.

Oppose aid to Dictator Stalin.

Limit service of conscripts to one year except in emergency.

Doubts Drastic Action.

Notwithstanding the tone of these resolutions, William F. Waugh, retiring state commander, said he did not expect any drastic action by the convention as a whole. However, Francis Phelan, retiring Cook county commander and a leading candidate for senior vice commander at next Monday's elections, is a strong noninterventionist.

Paul G. Armstrong, director of selective service for Illinois, is being boomed for national commander. He is said to have the backing of Gov. Dwight H. Green and of former Gov. John Stelle.

The meeting of the convention as a whole will convene at the state armory tomorrow afternoon.

Seize Car Washer, Called 'Dangerous German Spy'

New York, Aug. 22 (AP).—Euke Hard Dierken, 35 year old German born car washer, was arrested by federal authorities today on a charge of failing to register as a foreign agent. Assistant United States Attorney James D. Saver described Dierken as "one of the most dangerous German spies rounded up in the country" but added that Dierken had no connection with the 33 men and women arrested recently in a nation-wide counterespionage roundup. Dierken was held in default of $10,000 bail.

ROB TWO RESTAURANTS.

Two bandits early yesterday obtained $35 in a holdup of the Feed Bag Grill, 4559 North Clark street, and later robbed another restaurant at 3319 North Ashland avenue of $19.

Italian Demands

Black area is that demanded from Croatia by Italy.

BERLIN, Aug. 22 (AP).—Croats here today said both Italy and Hungary were demanding more territory from Croatia—the new kingdom created from the remnants of Jugo-Slavia.

Italy, they said, has dismissed the Croat civil administration in one entire district, claiming that the Croats are not vigorous enough in combatting communism and are not displaying ability to fight bands of Serb insurgents.

The Croats said Italy wants the entire Dalmatian coast and territory extending inland for 50 miles.

Authorized German sources, when asked whether it was true that Italy already had occupied Croat territory beyond that originally agreed upon, said they could not go into details.

ARMY TO FORM FIFTH ARMORED DIVISION OCT. 1

Washington, D. C., Aug. 22 (AP).—The war department announced today that the army's young but growing armored force will be augmented by the creation of the fifth armored division about Oct. 1 at Fort Knox, Ky., and the unit will be ready for training about two weeks later.

Altho the authorized strength of an armored division is about 12,000 men, the new division will be activated initially at reduced strength and will be built around a skeleton force of trained men and draftees from the armored force replacement training center at Fort Knox.

Details as to the number of tanks in each division constitute military secrets but such units usually possess 19,000 weapons of all kinds, giving them a tremendous fire power.

The new division will be the first created under direction of Maj. Gen. Jacob L. Devers, successor as commander of the armored force of Maj. Gen. Adna R. Chaffee, who died today at Boston. The first two divisions of the armored force were created little more than a year ago and the third and fourth were organized April 15 this year.

CALL OUT THREE NATIONAL GUARD AVIATION UNITS

Washington, Aug. 22 (AP).—The war department today ordered three national guard observation squadrons—123rd of Oregon, 124th of Iowa, and 128th of Georgia—into federal service on Sept. 15. President Roosevelt authorized mobilization of the three units last May after they received federal recognition earlier in the year.

The 123rd observation squadron will be inducted into active service at Portland, Ore., and will have temporary quarters at Gray Field, Fort Lewis, Wash. Permanent quarters to be constructed for the squadron at Fort Lewis will be ready next fall.

The 124th will be inducted at Des Moines, Ia., and go to Fort Leavenworth, Kas., for temporary quarters with permanent station unannounced at this time.

Each of the units has an authorized strength of about 31 officers and 116 enlisted men but officials here said they probably were going into service below full strength.

13 DIVE BOMBERS JOIN MANEUVERS OF 33D DIVISION

Designed to Co-operate with Troops.

BY CLAY GOWRAN.
[Chicago Tribune Press Service.]
(Picture on back page.)

Second Army Headquarters, Prescott, Ark., Aug. 22 [Special].—A squadron of 13 dive bombing planes, now participating in 2d army maneuvers in this section of southwestern Arkansas, was reported today to be approximately one-fourth of the total dive bomber strength of the United States army at the present time.

An air corps officer stated that the army now has no more than fifty planes of this type.

The dive bombers coöperated with the 33d [Illinois] division in training exercises today.

Use Navy Design.

The few dive bombers which the army now possesses were constructed from designs borrowed from the navy, because the army high command apparently has not made up its mind just what it wants in a dive bomber. The planes are Douglas A-24's [in the navy called the SBD-3A] powered with 1,000 horsepower Wright cyclone engines. They have a top speed of about 220 miles an hour, it was said, and a cruising speed of about 175. They are employed to coöperate with troops on the ground.

The bombers are fitted with diving brakes, slotted flaps which open out from the trailing edge of the wings, which hold the speed down to a reported 260 miles an hour in a dive. Such brakes are necessary to give the pilot time to sight on his target and release his bombs as he hurtles earthward and also to permit him to pull out of his dive.

Air corps officers said the planes are also fitted with throwout levers, mechanical devices which hurl heavy bombs away from the plane as they are released. Without such levers the bombs might fall directly into the propeller if released as the plane dived vertically.

Carry Three Bombs.

The planes—two place ships which carry pilot and gunner—can carry one 1,000 pound bomb under the fuselage and two 100 pound bombs in wing holders. They are supposed to be armed with two fixed forward machine guns, fired by the pilot, and one swivel machine gun handled by the gunner. Those taking part in the current maneuvers, however, have not been fitted with guns.

In action, the dive bombers fly at high altitude as they approach their objective. Sighting it, they dive almost vertically one behind the other. Bombs are aimed by aligning the plane's sights on the target as the bomber hurtles downward.

Heavy bombs usually are dropped from about 1,500 feet, air corps officers said. To dive to a lower elevation before releasing them is to risk destruction from the plane's own bombs.

TAVERN AND PATRON ROBBED.

Two bandits early yesterday took $65 from the owner of the tavern at 111 South Wells street and $21 from a customer.

U. S. PUTS CURB ON TIME BUYING FOR 24 ITEMS

Limits Instalments to 18 Months.

[Continued from first page.]

not become effective until later. For instance, renewals of and additions to present instalment credit will not be affected by the rules until Nov. 1. Another rule requiring a minimum monthly payment of $5 on instalment credit will not be effective until Jan. 1.

Exceptions were provided in some cases. For instance, the restriction on small cash loans does not apply to students. Likewise, airplanes to be used in connection with the civil aeronautics administration program and equipment for defense housing are exempted. Also more liberal terms are authorized for persons swearing in writing that they cannot afford to meet the terms and will suffer "undue hardship" if denied more liberal credit.

Exceptions for Farmers.

Some exceptions were made for farmers, particularly needy ones, and those seeking cash needed for farming operations or equipment. Special exception also was made on cash loans for medical, dental, hospital, and funeral expenses when necessary to prevent hardship.

Merchants also are forbidden to make instalment sales when they have reason to believe the customer has borrowed his down payment.

Firms selling merchandise on the "lay-away" plan can figure the maximum time payment period from the time the purchased article is taken away by the consumer, rather than when ordered by him.

The board announced that administration of the regulations will be decentralized so far as possible thru the 12 reserve banks and their 24 branches. This means that persons and companies in the Chcago area desiring information on the instalment purchase subject are to write to the Federal Reserve Bank of Chicago at 230 South La Salle street.

To start with, the board granted a general license to everybody to extend instalment credit in compliance with these regulations. But beginning the first of next year all stores, banks, and others will have to have individual licenses obtainable from the federal reserve banks.

Violators of the regulations will have their licenses suspended, which will prohibit them from giving any kind of instalment credit.

The board warned the public and business that today's order is just the beginning of credit regulations, and that changes "may be expected from time to time as experience with the regulations is gained and as changing economic conditions indicate the need therefor."

This meant that, at any time, the board may put additional articles on the credit restriction list, may change the down payment or maximum time of repayment, or may limit other forms of consumer credit besides instalment credit.

BEG YOUR PARDON

The address of Mrs. Louise Yehl was incorrectly given as 5320 Cornell avenue in THE TRIBUNE of Aug. 20. She lives at 5327 Cornell avenue.

GUARANTEED SAVINGS TO 20% ON KERMAN QUALITY FURS

LYNX-BLEND WOLF
TINGONA LAMB
BLACK PERSIAN PAW
GREY CHINESE KIDSKIN
MINK-BLEND MUSKRAT

August Sale

$175

Now, more than ever, young fashionables are coming to Kermans. Leave it to the college crowd to pick winners. They love the individuality of Kerman furs. They like our surpassing selection. And, above all, our tradition of fine quality guarantees an investment of beauty and value. Sizes 9 to 17.

KERMANS

ONE • SIXTY NORTH MICHIGAN AVENUE • CHICAGO

CONVENIENT CREDIT • GUARANTEED SATISFACTION

August Sale

MORLEY COATS
with luxurious
SILVER FOX
$29.50

You'd never dream such luxury possible at anywhere near this price

A special luxury group at
$39.50

A special value group at
$49.50

Sizes 12 to 46—half sizes 33 to 45—juniors, 9 to 15

Interlined with waist deep chamois leather

VALUE BASEMENT

MAURICE L. ROTHSCHILD
State at Jackson

BACK TO SCHOOL
Specials

Ladies' RIDING BOOTS $6.95
All leather lined. Brown and Black. All widths.

MEN'S BOOTS $7.95
LADIES' JODHPUR BOOTS, $3.95
MEN'S JODHPUR BOOTS, $4.95
LADIES' RIDING COATS, $9.95

Ladies' or Men's BREECHES OR JODHPURS $2.95
Whipcord and Gabardines with self or leather patch. Perfect fitting. All sizes.

Ladies' or Men's FRONTIER PANTS $3.95

For Dude Ranchers
Western Riding Boots.....$5.95
Western Levis.....$2.45
Western 5-Gal. Hats.....$2.95
Rodeo Shirts.....$1.95

BAILEY'S
25 W. VAN BUREN ST.
OPEN EVERY EVE.—SUN. to 5 P. M.
627 DAVIS ST., EVANSTON
103 N. MARION, OAK PARK
Phone Orders—Webster 3172

Beret Beauty
$5.95
A soft felt beret with the new profile effect. It's worn at the three-quarter angle to reveal your pretty curls. In black, brown, navy, golden sherry, wine and R. A. F. blue. 21½ to 23 in. headsizes. Buy now for FALL.
Martha Gene NEW YORK
FIFTH FLOOR—STATE.
The Door to Thrift
NETCHER'S BOSTON STORE

FUR COAT $14
RE-STYLED
REPAIRED
CLEANED
GLAZED
STORAGE
INSURANCE
Extra material if needed at small cost
Liberal Allowance Given for Your Old Fur Cost
ESTABLISHED 1915
PHONE DEARBORN 0411-0440
MYSELS FURS
162 N. State, 4th Fl., Butler Bldg.

CLEARANCE SALE!

DRESSES • COATS
SUITS
BELOW COST
DRESSES Up to $10.95-Now $5.00
COATS Up to $10.95-Now $5.00
SUITS Up to $10.95-Now $5.00
LEEDS, Inc.
222 North Michigan Ave.
½ Block North of Lake St.

URGES TAX AID TO KEEP LITTLE BUSINESS ALIVE

Dewey Suggests Plan to Ease Burden.

BY CHESLY MANLY.
[Chicago Tribune Press Service.]

Washington, D. C., Aug. 22.—Representative Charles S. Dewey [R., Ill.] told the senate finance committee today that the combination of priorities control under the gigantic armament program and drastic increases in the federal estate taxes will destroy the small business of this country, backbone of its economic system, unless some relief is provided.

Testifying on the administration's program to raise from 3,500 to 4,000 million dollars in additional federal revenue, Mr. Dewey urged adoption of his plan to save small business enterprises from liquidation on the death of their owners by permitting estate taxes to be paid in advance instalments or with insurance policies.

Former Treasury Aid.

Members of the finance committee apparently were favorably impressed by the testimony of Congressman Dewey, who was an assistant secretary of the treasury in the Coolidge administration and later served for three years as American financial adviser to the government of Poland.

The witness, a member of the house banking and currency committee, said he had been listening for three weeks to the testimony of Leon Henderson, President Roosevelt's price fixer, on the pending price control bill. He said the house committee had ascertained that representatives of 36 whole industries have been summoned to Washington and told that their production will be reduced anywhere up to 50 per cent.

"Back in 1931, I think it was, President Roosevelt wrote a book called 'Looking Forward,' and in that book he particularly recommended that there should be a decentralization of industry and a retirement to the smaller localities of the country," Mr. Dewey said. "In other words—that business should go back to where the population was and not all amass in the great metropolitan districts.

Cites Burden of Taxation.

"I rather think that his advice has been forgotten, particularly recently, for the simple reason that these little industries that have located there have, to my way of thinking, been extremely burdened by the taxes placed on them, and particularly in the form of the federal estates tax.

"These little industries are not going to continue to exist, and they are certainly not going to produce any revenue unless something is done to protect them.

With all their other difficulties under the arms program, Mr. Dewey said, small enterprises that still are alive when their owners die will be wiped out of existence by the proposed increases in the estate taxes.

He cited figures of the special manufacturers census of 1937 showing that in that year there were 163,000 companies with 250 employés or less, that they employed 3,817,000 out of the total of 8,569,000 factory workers, or 44½ per cent, and that they manufactured 27,385 million dollars of the total of 60,000 million dollars of manufactured products.

Details of Program.

Under the plan proposed by Mr. Dewey, federal estate taxes on net estates up to $500,000 could be paid with nontaxable insurance life insurance policies with the federal government as the beneficiary or with noninterest bearing estate tax anticipation receipts. The secretary of the treasury would issue tax anticipation receipts for prepayments of estate taxes, which could be paid in 10 annual instalments.

Route of Proposed Air Line

(Story on page 1.)

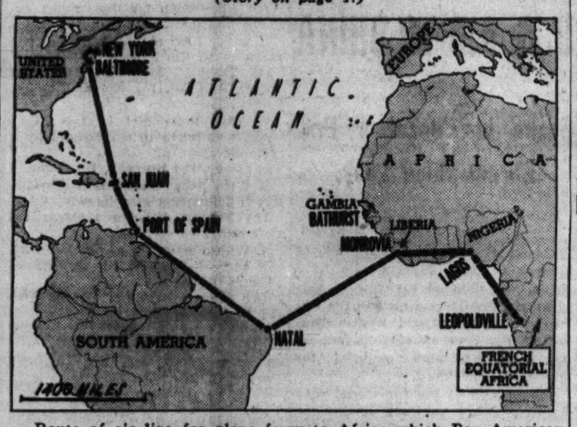

Route of air line for plane ferry to Africa which Pan American Airways seeks to establish. Bathurst is an alternative port.

PRESIDENT ISSUES EXECUTIVE ORDER TO EXTEND DRAFT

Hyde Park, N. Y., Aug. 22 (AP).—A formal order allowing the war department to keep men in the army an extra 18 months was issued today by President Roosevelt. It was tempered, however, with authorization for the domobilization of personnel after a year's service whenever the interests of national defense permitted.

The presidential executive order made fully effective the selective service extension act, which became law last Monday. Under it, selectees can be kept in training for 2½ years instead of a single year. The extension applies also to National Guardsmen, reservists, and enlisted men of the regular army.

Mr. Roosevelt's order said the secretary of war might release selectees after only 12 months' service and transfer them to reserve components of the army "with a view to the early creation of a large trained reserve while, at the same time, maintaining the army in immediate readiness for use in the defense of the nation."

In his discretion, the secretary may discharge reservists and guardsmen after a year's active duty and enlisted personnel of the army after the regular enlistment period is up, but only "as the interests of national defense permit."

BRITISH REMOVE 'ENEMY' BAN ON SYRIA, LEBANON

JERUSALEM, Aug. 22.—Legislative action taken in Syria and Lebanon recently in conformity with the British-"Free French" authorities, has had the effect of placing those countries on the same economic basis as Palestine, British officials said here today. This position was formally established by the government at London yesterday in removing Syria and Lebanon from the British trading with the enemy act.

The legislative steps comprise enactment in Syria and Lebanon of trading with the enemy legislation directed at the axis powers, the setting up of postal and telegraph censorship, establishment of an exchange bureau, and the creation of an import and export licensing system.

Syrian merchants now will be able to place orders in British overseas markets. Considerable quantities of coal, rice, sugar, and coffee are soon to be shipped to Syria and Lebanon to help reduce the high cost of living there.

Japan to Let Foreigners Have $235 a Month to Live

TOKIO, Japan, Aug. 22 (AP).—The Japanese government tonight eased monetary restrictions on foreigners resulting from reciprocal Japanese-British-American freezing measures, and permitted foreigners to draw 1,000 yen [about $235] monthly from bank accounts for living expenses. Previously only 500 yen a month could be withdrawn. However, the new order covers only accounts in Japanese or other oriental banks.

END BOTTLENECK ON TRAVELERS AT PORT OF LISBON

New York, Aug. 22 (AP).—The transportation bottleneck at Lisbon, Portugal, behind which hundreds of refugees and others have waited weeks and even months for passage to the United States, virtually has been eliminated, a spokesman for Pan-American Airways said today. He said the waiting time has been reduced to three or four days.

Several factors have aided the situation, he explained. The Portuguese government has established regulations requiring refugees passing across Portugal to have a return ticket to their homes or other destinations, or financial means to leave Portugal. The fact that official passengers are crossing on British planes between England and Canada has aided, he said.

The American Export Line operates three passenger liners in the trade and recent ships have been bringing 60 fewer passengers per trip than they were bringing several months ago. Portuguese and Spanish vessels are operating on special voyages to rid Lisbon of refugees. In addition, Pan-American has added one flying boat to its transatlantic schedule.

BRITISH ATTACK GERMAN SHIPS AND AN AIRFIELD

LONDON, Aug. 22 (AP).—The royal air force attacked channel shipping and a German held airdrome in northern France today. The air ministry said patrol vessels, hangars, and German planes on the ground were hit. Destruction of two German fighters with no RAF losses was reported. The RAF took to the air by daylight after being grounded overnight by bad weather.

Hit 2 Ships, Says Berlin.

BERLIN, Aug. 22 (AP).—German planes today were reported to have damaged a 3,000 ton freighter off Cromer and another merchantman off Great Yarmouth in channel raids last night.

It also was reported that fighter planes and antiaircraft had downed 26 British planes and naval artillery had accounted for three others yesterday.

ASSAIL SECRECY OF ROOSEVELT'S OCEAN PARLEYS

Three America First speakers last night joined in denouncing the secrecy surrounding the meeting of President Roosevelt and Prime Minister Churchill of England. The speakers also warned of increasing taxes and held that army morale could be bolstered by operating draft laws under a frank and open process.

Dr. Brent D. Allinson of the American university, Washington, D. C., spoke at a meeting of the Lincoln Park chapter in the north side auditorium, 3730 North Clark street. He held that congress had not authorized any one to say or think that the President has authority to pledge resources of and power of American people to underwrite English victory.

The Rev. William H. Medler, pastor of Hyde Park Lutheran church, said the joint statement of Churchill and the President may well be the prelude to another 10 billion dollar tax ride and the prolog to a shooting war. He spoke at an open air rally in Elmhurst.

Attorney Walter F. Boye, speaking at a meeting in Lombard, said that any indication of low morale in the army comes from broken pledges by leaders in Washington in the draft extension.

FINNISH VESSEL NAZIS SHOT UP IS SEIZED IN CUBA

HAVANA, Cuba, Aug. 22 (AP).—The 3,335 ton Finnish steamer Koura was seized tonight by the Cuban government and her 18 crewmen and captain were interned.

Dr. Aurelio Ituarte, chief of immigration, gave no reason for the seizure, but it was believed to be in accord with Cuba's policy of taking over all ships of Axis and Axis-connected powers.

Maritime circles said the Koura, which left Petsamo enroute to Barranquilla Colombia, shortly before Finland joined Germany in the war against Russia, was damaged by Nazi planes at the far northern port.

She continued to Barranquilla, where her damage was repaired, and came on to Havana yesterday. British authorities were said to have granted a permit for the ship to come here.

Go to Church Sunday

"Give ear, O ye heavens, and I will speak; and hear, O earth, the words of my mouth."

Deuteronomy xxxii., 1.

CHRISTIAN SCIENCE.

CHRISTIAN SCIENCE CHURCHES

Twenty-two branches of The Mother Church, The First Church of Christ, Scientist, in Boston, Mass., are in Chicago.
SUNDAY SERVICE, 10:45 A. M.
Twentieth Ch., 10; Thirteenth Ch., 10:30; Sixth Ch. and Nineteenth Ch., 11.
Also afternoon or evening.
SUBJECT, AUG. 24:
"MIND"

Sunday school for pupils up to 20 years. Wednesday evening meetings, 8 o'clock, include testimonies of Christian Science healing [also 12 noon at Seventeenth Church].

Downtown Reading Rooms

8 S. Michigan and 11 S. La Salle.
Each of the twenty-two churches maintains a free public reading room where the Bible and authorized Christian Science literature may be read, borrowed, or purchased.

Radiocasting

Christian Science Program: Mon., Wed. and Fri., 7:30 to 7:45 a. m. WJJD [1130 kc.].
Monitor News: Weekdays [except Sat.] 4 p. m. WHIP [1520 kc.].

LEBOLT'S
Chicago's largest makers of wedding rings selling direct—save middleman's profit.

10-Diamond Wedding Rings
Prices begin at $30

LEBOLT & CO.
STATE at WASHINGTON
Nearly a Half Century on State St.

MANDEL'S MANDEL'S MANDEL'S

MARYKAY JONES
Saint Mary-of-the-Woods College, '43, Says
"COMPULSORY FOR CAMPUS—THE CORDUROY REVERSIBLE"
Every college wardrobe should boast this perfect all-weather coat! Handsome, wide-ribbed corduroy line with processed-cotton gabardine to weather rains. Brown, red, green, blue, wine. 12-20. $10.95
Marykay Jones
Meet Her Today
MANDEL'S
College Shop
Third—Wabash

MANDEL'S MANDEL'S MANDEL'S

$5.95
That "Soft Look" in Dressmaker Felt
Brim Drapery
Tissue-soft felt draped with all the suppleness of a fine fabric to dip deep over one eye . . . to flare high on one side. A complement to your profile. Black, navy, brown, soldier blue, golden sherry, wine or moss green.
MANDEL'S Millinery Salon—Fifth Floor—State

Date Snatcher! Beau Catcher! New Joan Miller Darling
"Sorority Sal"
$5
Long basque waist shows off your trim figure. Full draped skirt whirls when you dance! Of soft, suede-like rayon that ignores wrinkles. Yoke threaded with bright yarn. Exclusively yours at Mandel's in Panama blue, rose and beige. 9-15.
Junior Dresses—Third—State

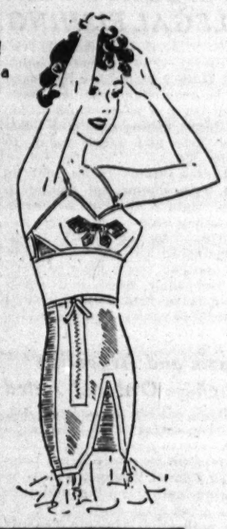

Forget Your Figure Troubles! Go Confidently to College in a
Roth Girdle
$3.50
Whittle your waist — triumph over any tummy you may have with Roth's light but firm controlling 14-inch girdle. Of rayon satin, boned in front, with zipper slide closing. Feels wonderful on—a perfect slimmer for summer curves! Other styles $3.95 to $12.50.
Corsets—Third—Wabash

Velvety Suede Pump . . . Spangled with Gleaming Nailheads . . . Your 1941
"Gold-Mine"
$6.95
First appearance in Chicago, exclusively at Mandel's—wonderful pump for Conga dancing, exciting college dates. Of soft calf suede (keeps it color), with elasticized back strap to prevent slipping. A wonderful value too—your gold-mine for 1941! Black, brown.
Shoe Salon—Fifth—State

Junior Chicagoan Fall Successes

Torso Date Dress
$14.95
Long-lined, long-loved by all fashion wise Juniors! Slim fitted torso frock with whirling pleated skirt! Wear it for your "big moments." In black, brown or blue. 9-17.
300 Summer Dresses Reduced to $3 and $4. All Sales Final.

Ancuna Sport Coat
$29.95
Featured in Mademoiselle and a favorite on every college campus. Fleecy Ancuna, nicely fitted. Natural only. 9 to 17.
Lined with Earl-Glo Rayon

Fur-Trimmed Casuals
$58
Nubby tweeds and handsome solids—fitted and box styles — casual and dress coats. All lavishly trimmed with lynx-dyed fox, silver fox, raccoon or mink. Sizes 9 to 17.
• Other fitted and box coats from $39.95 to $195.

MANDEL'S Junior Chicagoan Shop—Fourth Floor—State

$22.95

Chic Wool Dress and Jacket
Costume Double
$22.95
That all-important two-piecer suit effect in a dressy wool costume you'll live in all season! Handsome braid detail on zipped jacket — the dress perfect for jewelry. Beaver, green, teal or black. 12-20.
Pin Money Dresses—Fourth—Wabash

$12.95

2 Pieces Are Better Than One
Suit Dress
$12.95
Newest version of the vogue for plaid. Cobwebby squares on a smart torso length belted jacket over bodice-top pleated skirt. Wear it in airway blue or brown. Sizes 12 to 20.
Pin Money Dresses—Fourth—Wabash

Gloves You'll Take Everywhere!
"Chamoisette"
By Kayser
$1
Looks like suede! Holds its shape! Fits beautifully on your hand—these are just a few reasons why you should call for "Chamoisette"! Come in, see the new Fall styles, with stunning leather trims, and soft shirrings. Style sketched in black or brown. 6 to 7½.
Gloves—First—State

MANDEL BROTHERS

YANK AND BRITON IN ICELAND FIND A COMMON TIE

It Isn't War, but Just a Human Kinship.

[Tom Horgan, Associated Press staff writer, has been on a voyage to Iceland with vessels of the United States neutrality patrol. He tells here of the small talk and other things with which American and British forces there occupy some of their off-duty hours.]

BY TOM HORGAN.

REYKJAVIK, Iceland, Aug. 12 (AP).—[Delayed].—American and British forces stationed in Iceland have many interests unrelated to the war, including stamp collecting.

A British commander of a former United States destroyer, who recently was awarded the Victoria cross and who is credited with three German submarines, was downhearted because he had just received word that his collection, for which he had refused £1,700, had burned in an air raid in London. He said he would not start anew.

U. S. Skipper Lost His, Too.

But the skipper of an American destroyer had come ashore for some Iceland stamps. His first collection, begun by his grandfather, was destroyed when the Presidential yacht Mayflower burned at Philadelphia after she was decommissioned during the Hoover administration.

Few of the American officers who were entertained on one of the British warships knew at the time that the boyish Englishman who led them in rollicking song only recently learned his father, also a naval officer, had been killed in action.

A young American aviator gazed wistfully at Iceland's sheer hills of lava, some of which resemble many layered chocolate cake.

"They'd remind you of Hawaii, maybe Diamond Head," he said, "if they had something growing on them."

Surgeon Longs for Babes.

A junior lieutenant, surgeon for a group of American destroyers, whose presently thwarted ambition is to specialize in maternity cases, said he was looking forward to the time he would have duty at a shore station and the care of bluejackets' families, and incidentally see more of his two merry youngsters whose pictures he displayed.

Information about a round the world cruise, this time as a passenger, was sought by a veteran chief quartermaster who soon will come up for a warrant or commission. When the present emergency is over he plans to retire, after more than 20 years in the navy, and take his wife on such a voyage, visiting many of the ports already familiar to him.

Two fledgling ensigns discussed their troubles. One complained that Annapolis would not permit marriage until two years after graduation. The other, a naval reservist and not affected by such restriction, was anxious to get home to his bride of several months. He had been with her only about a week since they were wed.

Son of Bos'n Jumps Ship.

All hands shared the sorrow of a gray haired chief bos'n who had been called back from retirement to service aboard one of the destroyers. His son had jumped ship—his father's ship—to go to a girl in San Diego. Every one hoped the boy would report back before he could be charged with desertion.

Sympathy too for the destroyer's steward, also called back from retirement by the emergency. He lost all his possessions, including a new automobile he was taking back to his native Philippines, when the liner President Hoover went aground in Japanese waters several years ago.

A young ensign has a jolly time addressing northerners as "damned Yanks" and southerners as "damned Rebs." It's quite all right. His family came from Baltimore and fought on both sides in the Civil war.

Fishing Popular Pastime.

Fishing is a popular diversion of the American bluejackets. There isn't much to do ashore, so many of them line the rails of their ships and try their luck in Iceland waters rather than take shore leave. This is one port where officers do not worry about men overstaying leaves, and large groups of sailors can be found waiting along the landing stage long before the last liberty boat is due.

Samples of American humor can be found in the names the boys have given trucks and tank barges. Barge No. 8 quite naturally became the Eight Ball, but the names painted on most of the conveyances, land or water, are feminine, and, it would seem reasonable to suppose, are those of girls back home, for none has an Icelandic ring.

Prohibition Taken Seriously.

Conversation with a Reykjavik cab driver:

"Has Iceland a navy?"

"No, no navy."

"An army?"

"Only the Salvation Army."

"Don't Icelanders like to drink?" [referring to the country's rigid liquor restrictions].

"Yes, they like to drink."

"What do they do about it?"

"Nothing; it's against the law."

FOUND DEAD NEAR HOME.

Williams Murphy, 68 years old, retired stockyards employe and live stock trader, was found dead of a heart ailment yesterday near his home at 902 West 38th place.

Aluminum Waiting in Aurora

[TRIBUNE Photo.]

Richard Nebel beside aluminum pile in vacant lot after collection 20 days ago in Aurora. The government yesterday started moving the aluminum to smelters.

HULL HINTS DEAL WITH JAPAN TO GET YANKS HOME

Washington, D. C., Aug. 22 (AP).—Secretary of State Cordell Hull indicated today that some arrangement had been made with Japan for gradual repatriation of American citizens from that country and Japanese from the United States.

He predicted the movement of small groups of Americans from Japan to Shanghai, and Japanese from this country to Japan.

The secretary would not go into details, but indicated some formula had been agreed upon with the Japanese to solve the problem created by earlier refusal of Japanese authorities to permit more than 100 Americans to leave that country.

Twenty-two Americans obtained reservations yesterday on a Japanese ship leaving for Shanghai and were expected to be repatriated on American vessels leaving there for the United States.

Hull indicated there probably will be additional groups leaving Japan by the same means.

NOBODY GETTING RICH OUT OF WAR, CANADA IS TOLD

OTTAWA, Ont., Aug. 22 [Special].—Nobody in Canada is making a fortune out of the war, as was done between 1914 and 1918, and profits are being pared to a minimum, the parliamentary committee on war expenditures reported today. It has been examining accounts during the last month.

The committee demanded continued civilian control of war spending and recommended that some responsible body be now constituted to control during the war and afterward the huge investments of public money which have been made in flying fields, ammunition plants, stores, industries and buildings of every kind.

Another recommendation is that civilian clerks should be employed to do many jobs now being done by soldiers and officers in uniform with pay and allowances.

7 MILLION TONS OF ALLIED SHIPS GIVEN TO BRITAIN

LONDON, Aug. 22 (AP).—Britain's allies who were overrun by the German armies managed to save 7,200,000 tons of their merchant shipping to supplement Britain's merchant marine, First Lord of the Admiralty A. V. Alexander said today.

Total British and allied shipping lost in the war thru June was 6,099,137 tons, according to British figures. In addition, Britain has reported the loss of 1,004,843 tons of neutral shipping. Of the losses, Britain had said 4,601,120 tons were her own, 1,498,017 tons that of her allies.

Alexander said Britain's allies brought 190 warships, 1,618 merchant ships, 1,200 officers, and 13,500 men to the "common cause."

THAILAND WARNS ANY INVADERS FACE RESISTANCE

BANGKOK, Thailand, Aug. 22 (AP).—No nation will be able to attack Thailand [Siam] without meeting the most stubborn resistance, Luang Vichitar Vadakarn, minister of state, said today in a broadcast on "the security of Thailand."

Repeating Thailand's declarations of complete neutrality and opposition to any invader, he said "to die as free men is better than to live as slaves."

The Thai radio said the government fully trusted Japanese and British assurances that no attack on this country was contemplated, but warned their people to dig air raid shelters as a "common sense preparedness."

Japs Make Farm Labor 'Must' Course in School

TOKIO, Aug. 22 (AP).—In order to increase agricultural production a student labor service will be inaugurated with the fall semester as part of the regular curriculum in Japanese schools, it was announced today.

Collection Begins

The job of transporting 566,000 pounds of aluminum collected in the recent state drive to smelting plants was begun yesterday. All of the aluminum gathered thruout Illinois is expected to be at smelters by the latter part of next week.

After weighing and payment to the government, the metal will be melted down and transformed into aluminum ingots, then sold to factories engaged in arms projects. The transfer of the aluminum from collection centers to the plant is being handled by the nine smelting firms chosen to handle the work.

These plants are the Apex Smelting company, Kramer & Co., L. A. Cohn Brothers, R. Lavin, and L. S. Cohen, all in Chicago, the Jobbins company and Aurora Refining company, Aurora, the U. S. Reduction company, East Chicago, Ind., and the American Smelting and Refining company, St. Louis, Mo.

SECOND CHICAGO NAVY AIR UNIT IS NEARLY FILLED

Chicago's young men have responded so readily to the call for navy flyers that 21 of the 33 man quota of the Blackhawk squadron, second of the all-Chicago squadrons of navy flyers to be organized here, have been enrolled in a little more than two weeks, Lieut. Carl G. Olson of the navy flight selection board, announced yesterday.

Altho nearly 70 per cent completed, the Blackhawk squadron is not scheduled to begin training at the Glenview naval aviation base until Nov. 30. The first all-Chicago squadron, Chicago's Own, begins training Sept. 30. A committee of 40 Chicago business men, World war navy flyers, is sponsoring the recruiting of the Chicago squadrons.

The naval aviation cadets receive the primary stage of their flight training at the Glenview base and complete eight months of basic and advanced training in the south.

A 10C TOY COSTS $1.10 WHOLESALE AT BRITISH SALE

LONDON, Aug. 22—(AP).—Playing Santa Claus to London's children next Christmas is going to be an extra expensive proposition.

Prices paid today by London department stores in one of Great Britain's biggest toy auctions indicated that only England's richest children will get their hands on the playthings.

Prices paid for the toys, which department stores said would be increased by 50 to 100 per cent when the public buys:

Pre-war one-dollar eye-shifting dolls, $4.00.

Tiny, tin, 10-cent automobiles, $1.10.

Popguns, minus corks, once 15 cents, $1.10.

Bow and arrow set, formerly 30 cents, $1.10.

BRITISH GENERAL PRAISES MORALE OF SOVIET ARMY

LONDON, Aug. 22 (AP).—An official report to the war office from Lieut. Gen. F. N. Mason-MacFarlane, head of the British mission to Moscow, paises the morale and efficiency of the Russian army, authoritative sources said today.

The report said the general visited the Smolensk area and saw a division in action. He arrived in Moscow June 28. Considered an able judge of military tactics, Mason-MacFarlane said he was impressed by "the excellent coöperation between the Red air force and other arms."

He noted in his report that the Russians cleared the battlefield over which the division fought methodically and quickly and buried all German dead within 24 hours.

U. S. LETS BRITISH DEAL WITH NAZI PLANE IN ICELAND

Guns Silent; Flyers Idle in First War Contact.

REYKJAVIK, Aug. 22 (AP).—United States pilots remained on the ground during the air alarm here Wednesday in which American built Tomahawk fighter planes chased away a German Heinkel bomber, it was stated authoritatively today.

British airmen put the invader to flight without its having dropped any bombs. The German plane disappeared before the British got within firing range.

U. S. Guns Remain Silent.

Not only did American airmen stay on the ground, but anti-aircraft batteries of the United States forces stationed here were silent thruout the alarm.

There were no American service pilots flying for the British air force in Iceland, authorities said.

[The incident was the first in which a German plane has been reported over Iceland since announcement July 7 that American forces had occupied the strategic North Atlantic island.]

Danes Fear War in Iceland.

COPENHAGEN, Denmark, Aug. 22 (AP).—Prime Minister Thovald Stauning said in a declaration to the lower house of parliament today that Iceland had no choice in the matter of occupation by United States troops. But, Stauning asserted, he had faith in the American promise to leave the strategic northern island after the war.

Meanwhile, he said, there is a possibility that Iceland may become directly involved in the conflict.

[Iceland and German-occupied Denmark are technically sister kingdoms under the same crown.]

Calls Move "Regrettable."

The American occupation, Stauning added, was "regrettable from the Danish and European viewpoint."

"Iceland," he said, "belongs to the northern states and thru them to Europe. . . . But in this place I want to express my conviction that historic developments will confirm the solemn promises of the American government.

"Meanwhile I hope Iceland in a difficult situation will not lose sight of its historic connection with the Danish peoples and thru them with Europe."

RAIDERS STRIKE ALEXANDRIA AT NIGHT; 3 KILLED

CAIRO, Egypt, Aug. 22 (AP).—Three persons were killed and six injured in a raid on Alexandria last night, a communique said today. The damage was reported slight.

The royal air force reported that in the last two days it had made raids on Bengazi, Libya, hitting railway yards, and other axis Mediterranean bases, including Syracuse.

Destroyer Torpedoed, Says Rome.

ROME, Aug. 22 (AP).—The Italian high command reported today that German bombers had damaged two British light cruisers off the besieged Libyan port of Tobruk, and that Italian planes torpedoed a destroyer during an attack on a British naval formation in the eastern Mediterranean.

CANADIANS NAB 4 U. S. BOATS FOR ILLEGAL FISHING

PELEE ISLAND, Ont., Aug. 22 [Canadian Press].—Four 40-foot gasoline powered United States fishing boats, said to be from Sandusky, O., were seized by Ontario game wardens for alleged illegal fishing off Point Pelee in Lake Erie and taken today to Kingsville, Ont.

The United States crews will be charged with commercial fishing in Canadian waters without a license, game wardens said. Prosecution will be undertaken by the Ontario fisheries department.

The American crews have been released, but their boats and equipment are being held to insure their appearance in court to answer the charges.

36 Nazis and Argentine Backers Ordered Jailed

BUENOS AIRES, Argentina, Aug. 22 (AP).—The arrest of 36 persons, including German nationals and alleged Nazi sympathizers, was ordered today by Judge Ramon Vasquez, who is investigating anti-Argentine activities. Vasquez acted after a night-long conference with Paul Damonte Taborda, head of a special congressional committee. They were reported to have discussed the operations of illegal associations.

Becomes Mother

VERONICA LAKE.

Hollywood, Cal., Aug. 22 (AP).—A six pound daughter was born to Veronica Lake, screen actress, last night. She is the wife of John Detlie, studio art director.

URGES CONVICTS MAKE ARMS AND SERVE IN ARMY

San Francisco, Cal., Aug. 22 (AP).—Organization of convicts into units for national preparedness work was proposed to the American Prison association today by Sam A. Lewisohn, New York industrialist and member of the Federal Prison Industries, Inc.

He suggested that each penitentiary recruit all suitable prisoners and classify them for possible service as soldiers or skilled workers. Convicts not qualified for these services might be put on maintenance work in the prisons, taking the place of others who could then be made available for industrial jobs, he said.

Recalling that prisoners in several institutions already had voiced desires to do military service or some kind of work, and that it is possible now for some men with criminal records to enlist in the army, Lewisohn said "society cannot close the door in the face of men who have earned the right to take their place in every other part of the social program."

Lewisohn proposed that the prison association appoint a commission to select and develop convict recruits and to fit them into military or industrial activities.

ADMIT U. S. AIDS IN MANILA HOLD JAPS' VALUABLES

MANILA, P. I., Aug. 22 (AP).—Officials in the office of Francis B. Sayre, high commissioner, tonight confirmed reports made by a foreign passenger on the French ship Marechal Joffre at Shanghai that United States authorities confiscated valuables from Japanese evacuees before the vessel left Manila last Monday.

The action was taken by United States agents, it was explained, in enforcing freezing regulations. The sum involved was much less than $50,000, as reported at Shanghai, these sources said. The valuables were described as including some money, but mostly securities and some insurance policies.

Under the freezing order nationals are permitted to take only $200 in United States money from the Philippines without obtaining a license.

ROOSEVELT BARS MANILA BAY TO SHIPS AT NIGHT

Washington, D. C., Aug. 22 (AP).—President Roosevelt has signed an executive order prohibiting unsupervised night time navigation of Manila bay and warning that violators of the regulation would be subject to "attack by United States armed forces."

Portions of the area were mined several weeks ago.

The order, published in the federal register, established the territorial waters of the bay and its tributaries as a "defensive sea area" and warned ships that they would operate in it at their own risk.

AMERICAN FIGHTS BRITAIN'S TAX ON U. S. AID TO CHINA

Seeks to Cancel 1 Pct. Burma Road Levy.

CHUNGKING, China, Aug. 22 (AP).—Daniel Arnstein, one of the trio of American traffic experts who have more than doubled the flow of supplies over the Burma road in the last two weeks, today said British Burma's 1 per cent ad valorem tax on American lend-lease material for China must be lifted.

Elimination of the tax would save fighting China millions of dollars, Arnstein declared, and he said he would start a powerful drive to cancel it when he returns to the United States.

Brands Tax "Iniquitous."

Arnstein and Marco Hellman, both of New York, and Harold Davis of Hartford, Conn., already have stepped up the Burma road's traffic, and a greater increase is expected when 4,500 new American trucks start operating under Lieut. James Wilson of New Orleans, an experienced truckman who has been made assistant American military attaché here.

Arnstein described the Burma tax as an "iniquitous imposition" and pointed out that if China received 1,000 million dollars' worth of material Burma would collect $10,000,000.

"I'm no politician," Arnstein exclaimed. "I'm just a truckman, but with Burma sitting on a powder keg herself I see no reason why she should take money at the expense of a potential military ally. I told the governor of Burma, Sir Reginald Dorman-Smith, so.

50 Planes Raid Chungking.

"The tax has got to go and believe you me it's going."

A residence in the compound of the American-operated Seventh Day Adventist mission was wrecked, most of the buildings of the National Central university burned, and at least 700 small combined shops and homes were destroyed today in a raid by 50 Japanese planes. Some 1,000 persons were added to the city's homeless.

Test Your Facts

Below each of the following questions are listed three answers. Make your choice, turn to page 25 in the Want Ad section for the correct answers, and mark your score:

1. Sugar Loaf mountain lies at the entrance to the harbor of: [a] Tampico, Mexico, [b] Port of Spain, Trinidad, [c] Rio de Janeiro, Brazil.

2. What little girl in the "Oz" books was taken to a fairyland by a cyclone? [a] Jane, [b] Dorothy, [c] Ozma.

3. With what sport is Katherine Rawls Thompson associated? [a] Tennis, [b] ice skating, [c] swimming.

4. Whose name is associated with the early history of the Society of Friends [Quakers]? [a] John Calvin, [b] George Fox, [c] Roger Williams.

CANADA PREMIER TO JOIN ALLIED COUNCIL MEETING

LONDON, Aug. 22 (AP).—Prime Minister W. L. Mackenzie King will represent Canada at a meeting next week of the allied council, summoned by Britain to discuss economic questions of post-war Europe and other problems. Anthony Eden, British foreign secretary, is expected to preside. The sessions will be attended by representatives of all allied governments, including the "Free French" and Russian.

FUR COAT RE-STYLED REPAIRED CLEANED GLAZED STORAGE INSURANCE Extra material if needed at small cost $14
Liberal Allowance Given for Your Old Fur Coat
ESTABLISHED 1915 PHONE DEARBORN 0411-0440
MYSELS FURS
162 N. State, 4th Fl., Butler Bldg.

Immediate Delivery NEW CHEVROLET TRUCKS ALL MODELS
C. O. E.'s—2 speed axles - long and short wheel bases. Pickup and panels all sizes. Also large selection of passenger cars.
Chicago Avenue Chevrolet
Chicago Avenue at Austin Boulevard
Ph. Austin 8826. Open Evenings and Sundays

GUARANTEED SATISFACTION

Lined with lustrous Earl-Glo rayon
BRUCEWOOD 3-PIECE SUITS
with huge collars of gorgeous fur
$49.50
It's a whole wardrobe—a glorious coat with billow of fur to wear with the smart 2-piece suit—or with your loveliest dresses—perfect for college—for business—for traveling—for everywhere
In tweeds & plain colors—sizes 12 to 20, 38 to 42—7th floor
Maurice L. Rothschild
State at Jackson

STEVENS

14.95
Your "Little Wool"
gets a workout on campus at the office . . . everywhere
Smart as a whip, this beautifully made casual is beloved for its "motion-picture" skirt . . . its flattering winged collar . . . its general "easy" look! In those terribly important colors—Blue, Green, Natural and Red—that are so lovely in wool. 10 to 18. Get yours today for immediate wear! 14.95!
Casual Dress Shop—4th Floor
Chas. A. Stevens & Co.
State Street Open 9:45 to 5:45

A SMALL DEPOSIT HOLDS YOUR COAT

August Sale
MORLEY FUR COATS
$69.50
including one of a kind sample coats
SEAL DYED CONEY
BEAVER DYED CONEY
BLACK DYED CARACUL PAWS
GREY KIDSKIN PAWS
GREY DYED CARACUL PAWS
SABLE DYED CARACUL PAWS
BLACK DYED PIECED PERSIAN LAMB
Neva split fur coats $79.50
A special luxury group $119.50
VALUE BASEMENT
MAURICE L. ROTHSCHILD
State at Jackson

August Sale
$48 COATS
SAVE 25% to 50%
• New Fabrics—
• Fur-Trim Styles—
• Camel Hair Sports—
• Fur-Trim Tweeds—
• Coats with Chubbies—
LEEDS, Inc.
232 North Michigan Ave.
½ Block North of Lake St.

FUN, LAUGHS, THRILLS!
JOIN THE PARADE
MARDI GRAS CARNIVAL
NIGHTLY AT 8
WEAR A COSTUME GET FREE ADMISSION and RIDES
RIVERVIEW
AMERICA'S GREATEST AMUSEMENT PARK
★ SOLDIERS, SAILORS AND MARINES IN UNIFORM ADMITTED FREE TO RIVERVIEW AT ANY TIME

RESORTS AND TRAVEL. TOURS.
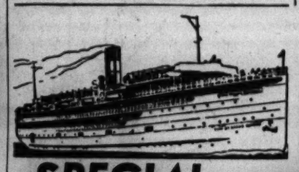
Entertainers:
2 KINGS OF HARMONY, 3 RHYTHM MASTERS, RAY O'HARA'S DANCE ORCHESTRA
SPECIAL NIGHT OWL
SAT. NITE, AUG. 23
DANCE CRUISE $1.00
DANCING & FUN UNDER THE AUGUST MOON ON S. S. CITY OF GRAND RAPIDS!
Leave 12:50 A. M. Back at 3:00 A. M.
The big ship is your night club! Lido Deck! Sky Deck! Four Promenade Decks! Laugh! Games! Dance . . . to a real swing band! Sea-going refreshments in Admiralty Cocktail Lounge! Marine Bar! You'll want the night never to end! Bring your pals, your sweetheart, your gang. Let's go!
DOCKS: NAVY PIER SOUTHWEST ENTRANCE
Chicago-Milwaukee S.S. Line. Phone DEL. 4949
★—ALSO Regular Nightly MOONLIGHT Skyline Cruise 10:15 P.M. to 12:30 A.M. Music Dancing FUN! 75c

RESORTS AND TRAVEL. TOURS.
THE CONVENIENT SOUTHWEST ENTRANCE TO NAVY PIER IS OPEN FOR
Chicago's 1-DAY LAKE EXCURSIONS
S. S. City of Grand Rapids
Daily 9:45 A. M. Home 9:45 P. M.
To Milwaukee $1.75 Round Trip Sun. & Hol. $2.00
Convenient Free Parking at Entrance to Pier
Phone Delaware 4949
MOONLIGHT SKYLINE CRUISE Nightly 10:15 to 12:30 MUSIC—DANCING—FUN 75c
DOCKS: NAVY PIER

EDUCATIONAL. EDUCATIONAL.
LABOR DAY WEEK-END Aug. 29-Sept. 1
Youth Rally
AT MOODY BIBLE INSTITUTE
Four thrilling days of fellowship and inspiration among Christian young people. The Institute is easily reached from any point in the Chicago area. Take Clark or Wells car, or the "L" to Chicago Ave.
Sessions from Friday night thru Monday noon in Torrey-Gray Auditorium, corner La Salle and Chestnut Sts.
FINAL NIGHT IRWIN MOON in "Sermons from Science" MOODY MEMORIAL CHURCH LaSalle, Clark Sts., or North Ave.

LOYOLA UNIVERSITY LAKE SHORE CAMPUS 6525 Sheridan Rd Bri 3000
JESUIT TRAINING Day or Evening DOWNTOWN SCHOOL 28 N. Franklin, Cen. 0540
Enroll . . . IN MOODY BIBLE INSTITUTE

EVENING SCHOOL TUITION FREE except private music lessons
Make your spare time count! Really KNOW the Bible—study music, missions . . . Christian Education . . . at the World's Largest Bible School. You may enroll for 1, 2 or 3 evenings a week. Call or write for full details.
FALL TERM STARTS SEPT. 2
The MOODY Bible Institute

FIND CALDWELL HOARD OF CASH, BONDS, JEWELRY

Prosecutors Drill Open Safe Deposit Box.

[Continued from first page.]

icent and that he was sure his estimate of $30,000 worth was low rather than high.

Prosecutors Get Search Warant.

Crawford and Gordon Nash, another assistant assigned by State's Attorney Courtney to gather evidence on which to indict the ousted boss, were informed yesterday of the hoard in the deposit box. They obtained a search warrant from Municipal Judge George B. Weiss.

When they arrived at the hotel "Stewart" was out. Policemen waited patiently for him. When he was seized he was taken to the vault and asked if he would consent to the opening of the box. He would not and a locksmith was called in, the box was opened and the contents were spilled upon a table.

In the presence of witnesses Crawford made an inventory of the contents. The postal bonds showed that the five of $1,000 denomination were purchased Sept. 1, 1939. Two were in Caldwell's name and two in that of his wife. The fifth $1,000 bond was in the name of both Caldwell and his wife. Both gave the address of the union at 400 South State street.

Two in Daughter's Name.

On the same date two of the $100 bonds were purchased in the daughter's name and three in the name of Caldwell. Caldwell bought three more on Oct. 1, 1939. He had purchased one of $100 denomination in March, 1938.

The real estate memoranda showed that Mrs. Caldwell took title to the Winchester avenue house, formerly owned by Caldwell's brother, Mike Pollack, last May. The Van Buren street deal apparently was made with Mrs. Caldwell and Pearl Edelman as partners and that each put up $7,500 as a down payment on a total $30,000 price. This was in December, 1939.

BANDITS' TRICK OPENS DOOR AND THEY GET $2,600

Two bandits obtained $2,600 yesterday by tricking the owner of a currency exchange at 443 South Paulina street. One of the bandits appeared at the exchange and got a money order. He departed, leaving a package on the desk. A few minutes later Sol Mayer, owner of the exchange, received a telephone call asking him to get the package and put it away until the caller could pick it up. As Mayer opened the locked cage, the second bandit walked in, forced Mayer to lie on the floor, and then scooped up the money in the cage.

Oak Park Naval Aviator and Cadet Killed in Crash

Corpus Christi, Tex., Aug. 22 (AP).—Ensign Bernard W. Murphy of Oak Park, Ill., instructor at the United States naval air station, and Aviation Cadet Leonard Melville Proctor, 21 years old, Los Angeles, Cal., were killed today in the crash of their training plane. Cause of the crash, which occurred while the two were on a routine training flight, had not been determined.

Caldwell Safe Deposit Box Opened

(Story starts on page 1.)

Assistant State's Attorney William B. Crawford (seated) and Lieut. Thomas Kelly of the state's attorney's police (right) examine contents of safety deposit box in Hotel Stevens while Max Caldwell (between them) looks on.

Jewel box and jewelry it contained, taken from safety deposit box

CICOVSKY AND HIS GIRL FRIEND GET INTO NEWS AGAIN

Troubles piled up again last night for Joseph Cicovsky, a furniture dealer at 1934 West 51st street. Last May, during a separate maintenance hearing brought by his wife, Mrs. Ann Cicovsky, Judge Rudolph Desort ordered Cicovsky to stay out of taverns north of 51st street. At the same time the judge ordered his girl friend, Florence Lukas, 1856 West 47th street, to stay out of taverns south of that street.

The idea was to keep Cicovsky and his friend apart, but the order has only worked so so, according to police records. In June Miss Lukas strayed south to a tavern at 64th street and Western avenue. She was with another man, and in anger, Cicovsky drove her car away. She called police who caught him after a 15 block chase. It cost Cicovsky $20 in fines next day.

Then last night Miss Lukas strayed farther south to a tavern at 95th street and Kean avenue, Palos township, but this time Cicovsky was with her. They quarreled, and again he drove off in her car. Again police chased and caught him. The pursuers, County Highway Policemen John Geno and James Hines said grimly they plan to charge him with larceny.

CIVIL WAR VETERAN DIES.

Forrest, Ill., Aug. 22 (AP).—The Rev. M. C. Eignus, 97 years old, the last Civil war veteran in Livingston county, died yesterday

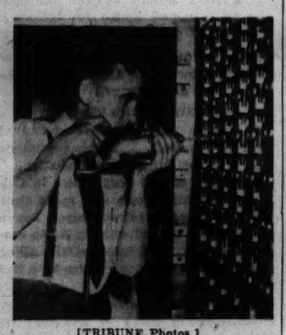

[TRIBUNE Photos.]

William H. Herbert, a locksmith, drilling lock to open safe deposit box.

Adds 8 Marriage License Clerks for Today's Rush

Chief Clerk Sidney Summerfield of the marriage license bureau yesterday hired eight extra clerks to assist at the bureau today, after 370 licenses issued last Saturday indicated to him that Saturday rushes are to be expected at the bureau. He said more persons have jobs now than at any time in recent years and can't get off from work to get their licenses except on the Saturday half holiday.

AN ANGLER'S BIG 'CATCH' MAKES HIM LIFE SAVER

[Chicago Tribune Press Service.]

WINDSOR, Ont., Aug. 22.—Sitting on the dock at Leamington today, his fishing line dangling idly in the waters of Lake Erie, Peter Matta heard a girl screaming. Turning to look, he felt a tug on his line. He began to reel in just as the girl rushed up.

"Save my brother; he just fell in near here and the water is 30 feet deep."

Matta, willing to help but loath to let go his catch, began reeling in all the faster. And it was lucky he did for it was the biggest catch he ever made—a squirming, wiggling boy, firmly "hooked" by the blouse.

"It's my brother," the girl, Mamie McIntee, 18, said. "He was riding on the handlebars of my bicycle. When we got to the edge of the dock I put on the brake so hard it catapulted him into the water."

A few mouthfuls of air revived Stafford McIntee, aged seven, when he'd been hauled ashore.

BARRETT WARNS OF RIGHTS LOST IN 'EMERGENCIES'

Dixon, Ill., Aug. 22 (AP).—Attorney General George P. Barrett declared today that many constitutional rights have been threatened or taken away from the people under the guise of emergencies.

When the emergencies have passed, he said, it will be largely the duty of the great agricultural middle west to provide leaders who will unshackle the farmer and guide the country "back to a solid basis."

"Planes, tanks, and soldiers are important," Barrett said in an address at the Lee county fair, "but the soldiers must be fed and the money for the tanks and planes must come ultimately from the soil. It is my firm conviction that when the people of this age stop thinking so highly of themselves and start working together for a return to the kind of government which the writers of the constitution intended us to have, then we will have better government."

TOW SHIP FINDS BIG DREDGE, TORN LOOSE IN STORM

San Pedro, Cal., Aug. 22 (AP).—A rudderless dredge, drifting toward Hawaii with 12 workers aboard, was located today 1,900 miles southwest of Los Angeles, according to radio reports from its mother ship, the Chippewa.

The dredge, a $500,000 craft of 1,000 tons, was located by the Chippewa 24 hours after it was torn loose from its towline and set helplessly adrift in a severe gale. Reports said the sea was too heavy to attempt to pick up the line late today, but that all aboard the dredge were safe.

The Chippewa radioed to Honolulu for another ship to tow the dredge, because the Chippewa lacks sufficient fuel for the long pull to the islands. The dredge is loaded with machinery for a navy project in Honolulu. It had been towed from New Orleans thru the Panama canal and up the Mexican coast.

20 Second Lieutenants Ordered to Hawaii Sept. 6

Washington, D. C., Aug. 22 (AP).—The army today ordered 20 second lieutenants in the air forces from Brooks Field, Tex., to Hawaii. They will sail from San Francisco about Sept. 6. Earlier this week 33 similar transfers were ordered.

The FAIR
STATE & ADAMS STATE 2500

Save in our

AUGUST SALE OF KIRSHMOOR COATS!

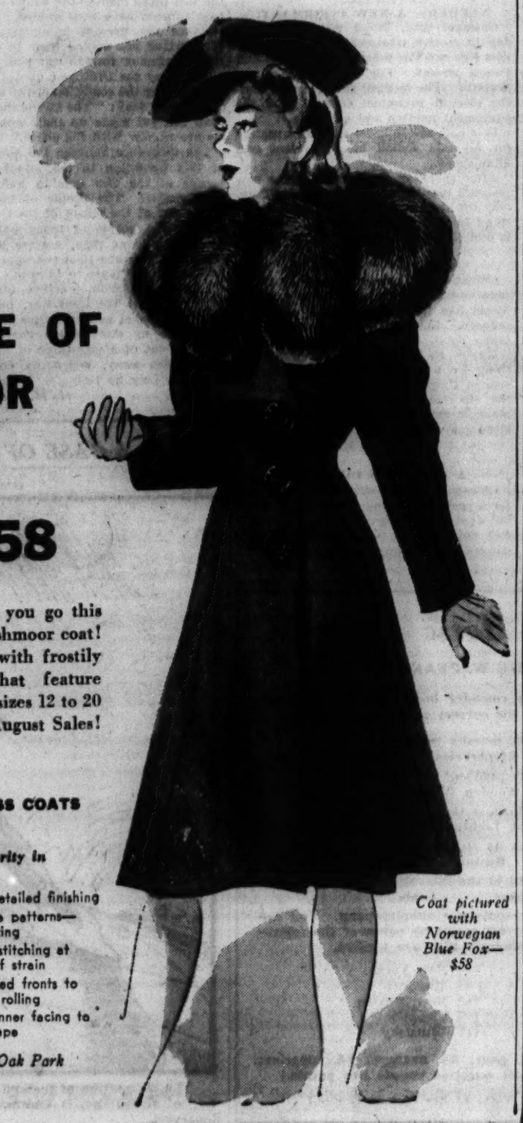

Coat pictured with Norwegian Blue Fox—$58

Priced to bring you savings at **$58**

Draw admiring attention wherever you go this season—in a beautifully styled Kirshmoor coat! Exquisite all-wool fabrics topped with frostily elegant furs . . . silhouettes that feature Fashion's newest trends . . . Misses' sizes 12 to 20—specially priced at $58 for our August Sales!

KIRSHMOOR UNTRIMMED DRESS COATS $29.75 AND $39.75

Note these ten points of superiority in Kirshmoor Coats!

1 Superior workmanship by skilled craftsmen
2 Exclusive woolen fabrics
3 All-silk lining—guaranteed for two seasons
4 Advance presentation of styles
5 Styled to fit all sizes!
6 Finely detailed finishing
7 Accurate patterns—exact sizing
8 Special stitching at points of strain
9 Reinforced fronts to prevent rolling
10 Muslin inner facing to keep shape

Third Floor, Coats and Suits—Also Oak Park and Milwaukee Avenue.

The FAIR
STATE & ADAMS STATE 2500

YOUR ROUSTABOUT COAT

$19.95

Because it's got a zip-in lining for windy walks; because it's comfy Balmacaan style; because it's camel's hair shade . . . of 10% camel's hair and 90% wool. Sizes 9-17.

The FAIR—Princess Junior—Third Floor—Also Oak Park.

The Pivot of Your Fall Wardrobe—This

JACKET DRESS

$19.95

A smart ensemble with the jacket. A flattering dress, alone. Self-appliqued jacket has a rhinestone button. The high surplus of the dress gives a slender line, smart tuck-in yoke. In black, brown and blue. 14 to 20.

The Fair—3rd Floor. Also Oak Park.

GLENMACARA BOXIE SWEATERS

$4.95 and $5.95

100% imported Shetland yarn—just like the much more expensive ones but machine-sewn. Sweaters you'll wear and wear. New fall colors: Natural, English Green, Maize, Dale Brown, Blaebury Blue, and Black. Cardigan has grosgrain trim. $5.95. Slipons cut full and long. $4.95. Sizes 32-40.

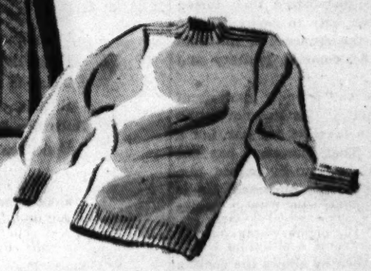

Skirts made of 100% Shetland-type Virgin Wool to mix or match, $3.95

The FAIR—Sportswear, Third Floor—Also Oak Park.

DARK WITH COLOR

$7.95

A combination that catches interest wherever it goes. Flared peplum provides the color contrast on the dark dress. Let your eye travel from the softly shirred shoulders to the draped V neck and the glittering pin. Elbow-length sleeves. Black or brown with aqua or black with red. 12 to 18.

The FAIR—Avenue Frocks, Third Floor. Also Oak Park.

For Dramatic Flattery!

PROFILE BERET, $2.95

A dashing cavalier beret to top your Fall costumes with dramatic flattery. Black, brown or a glorious new Fall shade. One of many in all headsizes. Just $2.95!

THE FAIR—Third Floor, Millinery—Also Oak Park and Milwaukee Avenue.

The FAIR
STATE & ADAMS STATE 2500

Sale! DISCONTINUED STYLES

$6 Air-Step Shoes

Lengths—3½-11!
Widths—4 A's to C, in many styles

$3.95

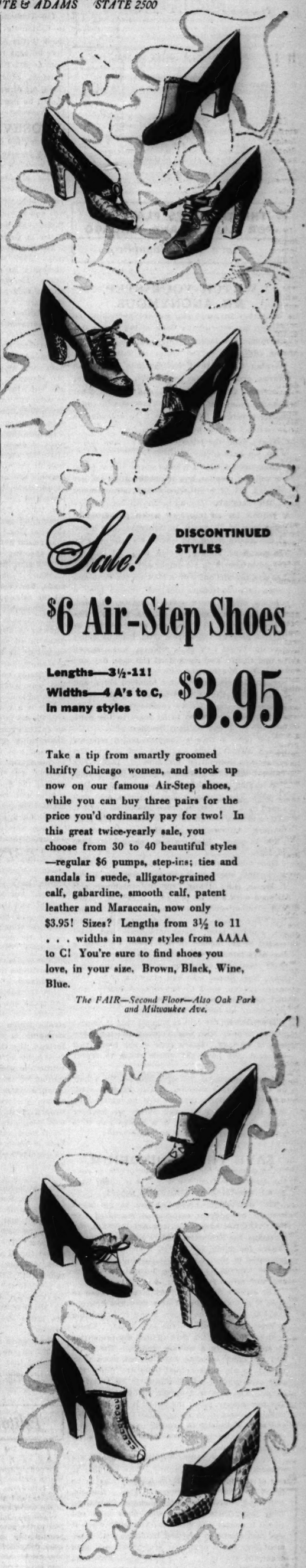

Take a tip from smartly groomed thrifty Chicago women, and stock up now on our famous Air-Step shoes, while you can buy three pairs for the price you'd ordinarily pay for two! In this great twice-yearly sale, you choose from 30 to 40 beautiful styles—regular $6 pumps, step-ins; ties and sandals in suede, alligator-grained calf, gabardine, smooth calf, patent leather and Maraccain, now only $3.95! Sizes? Lengths from 3½ to 11 . . . widths in many styles from AAAA to C! You're sure to find shoes you love, in your size. Brown, Black, Wine, Blue.

The FAIR—Second Floor—Also Oak Park and Milwaukee Ave.

The FAIR
STATE & ADAMS STATE 2500

Chicago Daily Tribune

THE WORLD'S GREATEST NEWSPAPER

FOUNDED JUNE 10, 1847

ENTERED AS SECOND CLASS MATTER MAY 14, 1903, AT THE POSTOFFICE AT CHICAGO, ILL., UNDER ACT OF MARCH 3, 1879.

All unsolicited articles, manuscripts, letters and pictures sent to The Tribune are sent at the owner's risk, and The Tribune company expressly repudiates any liability or responsibility for their safe custody or return.

SATURDAY, AUGUST 23, 1941.

THE TRIBUNE OFFICES.
CHICAGO—TRIBUNE SQUARE.
TOKIO—IMPERIAL HOTEL.
LONDON—135 FLEET STREET.
PARIS—1 RUE SCRIBE.
VICHY—HOTEL DE LA PAIX.
BERLIN—HOTEL ESPLANADE.
MEXICO CITY—QUETZALCOATL PALACE.
PANAMA CITY—HOTEL CENTRAL.
MILWAUKEE—110 EAST WISCONSIN BUILDING.
NEW YORK—220 EAST 42D STREET.
DETROIT—5-265 GENERAL MOTORS BUILDING.
WASHINGTON—915 ALBEE BUILDING.
LOS ANGELES—SPRING AND FIRST STREET.
SPECIAL REPRESENTATIVE.
SAN FRANCISCO—155 MONTGOMERY STREET.

THE TRIBUNE'S PLATFORM FOR ILLINOIS AND CHICAGO

Save Our Republic

WATCH YOUR STEP, MR. ANONYMOUS.

Contrary to custom, we are publishing an anonymous letter in the Voice of the People this morning. The letter, received a few days ago, was addressed to the editor of THE TRIBUNE, warning him that if we continue to publish stories exposing labor racketeers, the reporter concerned will be murdered and various other persons connected with THE TRIBUNE will suffer bodily violence. The terror will be extended to advertisers in this newspaper.

That's what the letterwriter says. And this is what we have to say in reply:

Once upon a time a trained nurse, whose name we will not mention out of consideration for her feelings, placed a situation-wanted advertisment in THE TRIBUNE. The advertisment brought her a request for an interview which purported to come from M. B. Austin in Winnetka. She called at the Austin home and was met at the door by the chauffeur, Malachi Crowe, who had inserted the advertisment in his employer's name. Crowe knocked the girl out with a blow on the head and raped her. To escape him she jumped from a window and suffered severe injuries. He fled. The crime was committed on Aug. 25, 1927. The police couldn't find Crowe and after a couple of months gave up the search. THE TRIBUNE didn't give up. Moses Lamson, a reporter, was assigned to find Crowe, and worked on the case, day and night, for five months. He wrote hundreds of personal letters, ran down a hundred clues, and finally found Crowe working as a houseman in Kansas City, Kas. Crowe confessed and on Feb. 27, 1928, was sentenced to 60 years in the penitentiary by Judge William Brothers.

Once upon a time a TRIBUNE police reporter named Alfred Lingle was shot and killed. The crime was committed on June 9, 1930. THE TRIBUNE offered a reward of $25,000 for information leading to the killer. He was found on Dec. 21, 1930. The murderer, Leo Brothers, was convicted by a jury before Judge Sabath on April 3, 1931, and was sentenced to 14 years in the penitentiary. After receiving credit for good behavior while in prison, Brothers was released on June 10, 1940.

Once upon a time four men held up a TRIBUNE automobile, shot and dangerously wounded Harry P. Walsh, chief of THE TRIBUNE'S watchmen, and escaped with a $9,174 pay roll. A $10,000 reward and a relentless search brought all four to justice. The crime was committed on July 19, 1940. Six months later, Peter Allegretti had been trailed to his hideout in San Pedro, Cal., and a few days later he and Tony Lullo were starting their year-to-life sentences. A third of the criminals, Neal Ruzzo, who had played a minor rôle in the holdup, got 1 to 10 years. A fourth, who had assisted the prosecution, was released on probation. All four pleaded guilty.

These stories are told to suggest that it doesn't pay to monkey with THE TRIBUNE and the members of its staff. Every time it has been tried the criminals have had ample cause to regret their folly.

If our anonymous correspondent injures a hair on the head of a member of THE TRIBUNE staff, we will track down the assailant no matter how long it takes or how much money we have to spend to get him. That is a pledge and it is given without reservation or qualification.

SAVE THE AUDITORIUM.

The campaign for public subscriptions to save the Auditorium from the wreckers is under way. In all, something like $400,000 is needed.

The Auditorium properties are to be taken over by a nonprofit corporation organized like the Orchestral association, the Art institute, the museums, the Zoölogical society and similar institutions for public service. A board of directors composed of men who merit the full confidence of the community is being formed to operate the Auditorium for the people of Chicago.

The owners of the Auditorium were forced to close it and are selling it at a very low figure—$360,000—because they have found it impossible to meet the tax bills in the last decade. There is an accumulated tax debt against the properties of approximately a million dollars. The hotel and the office building have earned more than enough to pay their annual taxes and under the new arrangement will continue to be taxed as before. The theater, however, will be tax exmpt. The new money which the public is asked to contribute is needed to compromise the tax claim, and more especially to provide new heating and power facilities to replace those which are no longer available.

The loss of the Auditorium would reflect great discredit upon the community. The building is one of the few architectural masterpieces to be found in the United States. The architects, Adler and Sullivan, were far ahead of their time. They faced their problem with clear eyes and solved it simply and directly. At a time when it was fashionable to overload buildings with ornament they relied upon just proportions and used ornament sparingly. At a time when architects were inclined to plan without too much consideration for the uses to which their buildings would be put, Adler and Sullivan were thorogoing functionalists. You can see the stage from every seat in the theater, and in the last row of the top gallery you can hear a whisper from the wings. The problem of getting a great crowd in and out of the building speedily was solved as well as it has ever been.

The Auditorium is a work of genius and is so recognized everywhere. It has been immensely serviceable to the people of Chicago. It is structurally as sound as ever. Once the new management has taken it over on behalf of the community, the theater will have a new career of usefulness.

THE TRIBUNE believes that its readers are eager to contribute to the fund. Checks should be made to the Auditorium Music Foundation. They may be sent to the headquarters of the foundation at 332 South Michigan avenue or to THE TRIBUNE, which will acknowledge and forward them. If directed to THE TRIBUNE, the envelopes should be marked "Auditorium Fund."

ROOSEVELT WAR MONGER.

The edition of the London Spectator just reaching its American readers contains an article from the weekly's American correspondent on "The Battle of America." Erwin D. Canham, the writer, is altogether in sympathy with Mr. Roosevelt's purposes. He believes the United States will and should send its troops abroad to join the British, to land on the continent, and defeat Hitler in Germany.

The people of England have been led to expect this. They think it has been pledged. It is necessary to explain to them why the matter drags. The English read what Mr. Roosevelt says and of what he does. He has told them that this is America's war and that there can be no peace with Hitler. It is necessary to explain to them that patience is required.

The editors of the Spectator are sympathetic, understand Mr. Roosevelt's difficulties, and wish to explain them to the English public. Mr. Canham when he wrote did not know, of course, that Mr. Roosevelt and Mr. Churchill were to meet at sea, but American readers can add that incident to what the commentator has to say of our chief executive's approach to war and the methods he uses for getting there.

He says that British readers and historians will want to know why Mr. Roosevelt waited so long after the passage of the lease and lend law "to take us the distance of his May 27 speech." Two answers are suggested. One, that it was his conviction that the authority given him under the lease-lend law was all the public would stand at the time. "He definitely deemed essential a cooling off period of two months before taking the next step." The second reason suggested was that he did not feel that "American participation in a shooting war would be unavoidable."

"When it finally became apparent," says Mr. Canham, "that the fateful plunge had to be made, the President paused and weighed deeply all the consequences before crossing the stream. Mr. Roosevelt's habitual technique is to wait until suspense becomes painful and then to act. Thus he usually reduces opposition to a vanishing point in an onrush of relief from the enlarging majority. It must be remembered that during a seeming lull American acts to assist Britain were going on behind the scenes and the final test was what could be done in military and naval action."

This is a sympathetic and friendly analysis of Mr. Roosevelt's war tactics. He has not found an enlarging majority in favor of his war, but a diminishing minority. That, however, has not diverted him from his program or caused him to relinquish any part of his purpose. He is playing with the destiny of the United States just as the Spectator article says he is. He calculates and waits. He creates a situation which starties the people and then he allows the cooling off period to ensue.

When the people have recovered from the astonishment caused by the unexpected nature of the move sudednly revealed and have accepted the stroke as a fact accomplished, he moves in another direction. Eighty per cent, as every poll shows, have voted against taking "the fateful plunge," but Mr. Roosevelt's habitual technique gets around them.

It is probably true that many of them feel the suspense which he creates. They are kept in the dark. He doesn't make his program an open document. He doesn't inform congress or the people of the extraordinary decisions he makes. He arranges his stage effects to get dramatic suddenness.

Let the people think back over the war scares and recall how many times they have been jarred by the announcement of some extraordinary stroke which Mr. Roosevelt has delivered—the swapping of the destroyers, the occupation of Iceland, the threats to Vichy and Portugal, the declaration of an unlimited emergency, the intervention in the far east against Japan, the retention of the conscripts, the extension of the Atlantic patrol with the navy now cleared for action, the meeting with Churchill, the move toward North Africa, the warning that the American people do not seem to realize that this war "will need hard, tough fighting and that somebody is going to get hurt." Some of the cooling off periods have been much shorter than others. Since the meeting with Churchill, Mr. Roosevelt is moving more rapidly. He is now working his habitual technique of suspense in short pauses.

Both Mr. Roosevelt and Mr. Churchill have had an ultimatum from Stalin. He requires a western front and he wants it now. Mr. Roosevelt knows he can't get a declaration of war from congress. The English know he can't. To that extent the 80 per cent opposed to Mr. Roosevelt's dark, devious, and calculating policy have been successful. The people who are determined not to get into the war of hard, tough fighting, with its certainty of destruction, are gaining ground. As Mr. Roosevelt and the war party find they are losing ground they will become more desperate.

The vote in the house of representatives of 203 to 202 on the extension of the service act was warning that double dealing, undercover work, and the familiar technique are running into a storm.

Editorial of the Day

DO NOT WANT TO KNOW?

[Illinois State Journal.]

Nelson Johnson, commenting on the influence of the United States in world politics, says: "The way of the future lies right here in the United States of America, and the funny part of it is that everybody in the world knows it but us."

When Mr. Johnson speaks of "everybody" he refers to the governments of the world and not to the peoples they govern. Unfortunately, the rulers are more concerned with aid for their own régimes than they are for American guidance. They want American help but are not ready to accept the American way.

The people of this country seem insensible or indifferent to the future of which Mr. Johnson speaks, probably because they can sense no immediate community of interest between themselves and the governments which dominate most of the world. Those who best know the relationship doubt the practicability of asserting it.

A LINE O' TYPE OR TWO

How to the Line, let the quips fall where they may. Reg. U. S. Pat. Office

THE GREAT WOODBINE MYSTERY.

This column's current inquiry into the origin of the old popular expression, "Gone where the woodbine twineth," may be useful to the editors of books of reference when they prepare their revised editions. Yesterday's explanation, contributed by That Fella Down in Streator, is the standard one and can be found in "The Home Book of Quotations," but we do not believe that it should be regarded as final.

It may be accepted as fact that James Fisk, Wall street speculator, said when asked where was the gold that he "cornered," "It has gone where the woodbine twineth." There is no doubt that this remark tickled the national sense of humor and was printed all over the country. But such folk-sayings are almost never the work of one person, altho there is a tendency to attribute them to a single source. Fisk popularized the expression, but he did not originate it: such is our contention.

The use of "twineth" for "twines" suggests that Fisk was quoting from a hymn or sentimental ballad. One of our contributors has already pointed to the existence of the phrase in a school text used in New England and Canada in the 1840s. When the source, whatever it is, has been dug up, we are sure that the place where the woodbine originally twined will be revealed as a cemetery.

Woodbine is a name for several kinds of wild vines. In England it is the honeysuckle; in New England it is the Virginia creeper. Rural and small-town America a few generations back had sentimental associations with the vine, perhaps because of its fondness for country cemeteries and lovers' lanes.

You will find it mentioned by Shakespeare, with humorous intent, in "A Midsummer Night's Dream." Titania, queen of the fairies, bewitched by Puck, becomes enamored with Bottom, adorned with the head of an ass. She falls asleep beside this comic monster, murmuring into his asinine ear:

Sleep, thou, and I will wind thee in my arms. . . .
So doth the woodbine the sweet honeysuckle
Gently entwist; the female ivy so
Enrings the barky fingers of the elm.

FAIRIES ASLEEP.

There in the shadow
Close to the willows,
Mandrake umbrellas;
Moss for their pillows;
Fanned by the darting
Red-throated hummer,
Fairies are resting,
Napping, in summer.

They had been dancing
Gaily for hours,
All thru the garden,
Fragrant with flowers.
Dancing to music—
Robin and bees;
Butterflies flitting
Under the trees.

Crickets would fiddle,
Grasshoppers hop,
Fairies grown weary
Finally stop.
See? They are sleeping
Under the willows,
Ferns for the counterpanes,
Moss for the pillows.

Clara Edmunds-Hemingway.

Another Worry for the Mapmakers.

When and if the Nazis take Leningrad they will probably change its name to St. Petersburg. This city was St. Petersburg from the time of its foundation by Peter the Great in 1703 until the World War [1914], when the name was changed to Petrograd because the original was regarded as having a Germanic flavor. The name was changed to Leningrad in 1924.

When Chicago Staged Its Own Shows.

What Chicago drama critic became the most active producing theatrical manager the city has ever known?

Answer: The not-well remembered David Henderson. His musical shows, staged at the Chicago Opera house and then sent on tour over the country, were as famous in their time as the later revels of the much-exploited Flo Ziegfeld. Henderson's period was from 1885 into the '90s.

THE POET'S PREDICAMENT.

(A Brookfield Ballad.)

I thought long since it would be fun
To writé a ballad on each one
Of all our brethren in the zoo,
And by a parallel or two
Cause humankind to give some heed
To faults and foibles of our breed;
Yet not offend, by any test,
By hiding sermons in a jest.
Now failure mocks my wistful plan,
For tho the flaws of brother man
Still wait my pen in countless herds,
I'm running out of beasts and birds!

Quizzicus.

He had been walking with one foot on the sidewalk and the other in the gutter. About a mile down the street he encountered a policeman. "You're drunk," said the officer. "O, is that it?" he replied. "I thought I was lame."

Jonas Periberg.

Every one should learn to use manicure scissors with either hand. Thus, if one loses his right hand he can do his manicuring with his left.

William Shaw.

Taxes, the national debt, etc., suggest that the American people are going over the Churchill to the poorhouse.

K. C. D.

Chicago's collection of aluminum pots and pans, exhibited for a while on Michigan avenue opposite the Auditorium, bore in the dim twilight a vague resemblance to a mound of skulls.

Suggested slogan to encourage defense work: "Help Comrade Joe hang on to Hango."

The deadline for the new Line Book selections will be, as usual, the autumnal equinox, approx. But we've already begun to nibble at the stuff.

CHARLES COLLINS.

How to Keep Well By Dr. Irving S. Cutter

To the limit of space, questions pertaining to hygiene and prevention of disease will be answered in this column. Personal replies will be made to inquiries, under proper limitations, when return stamped envelope is inclosed. Dr. Cutter will not make diagnoses or prescribe for individual diseases.

POOR CIRCULATION FROM TOO MUCH TOBACCO.

[Copyright: 1941: By The Chicago Tribune.]

We are rapidly becoming a nation of cigaret smokers. Our annual consumption has increased eightfold since 1918. It is rather significant that since we have been indulging in so much war talk, 12 per cent more were used in the first four months of 1941 than in the corresponding period of 1940. With the concentration of the flower of American youth in training camps where a "fag" is employed to while away tedium or decrease tension, we may well take stock as to the influence upon health.

As with any drug possessing sedative or "pickup" properties, most of us know that the untoward effect upon well being is directly proportional to the quantity employed. Furthermore, inhaling promotes absorption and far more nicotine is thus retained within the system. Fortunately, some of the vapor is expelled.

Then too, we all differ in the response of the nervous system and the circulation. With some individuals after a dozen puffs the capillaries in the skin will contract so that the decrease in the temperature of the feet, for example, will be as much as 2 degrees. This points to the abrupt influence of the toxin upon the sympathetic [autonomic] nerves. Carefully controled experiments have shown that movements requiring accurate coördination are performed less precisely by smokers than by nonsmokers or mild users. With many the blood pressure will be increased. Those who naturally show a higher level than normal, appear to exhibit greater effects.

But what is it that causes the damage? While certain injurious chemicals are present in tobacco it is the alkaloid, nicotine, that is most pernicious. Carbon monoxide and pyridine, while important toxins, are far less dangerous. The average amount absorbed daily will vary from 1 to 5 milligrams and this quantity can be obtained from 10 to 15 cigarets.

The very construction of the product, however, filters out some of this noxious material. We must recall that all is not assimilated, as some of the nicotine is condensed as the fumes are drawn thru the shredded leaves. Many will discard a half to a third of each cigaret and thus avoid much of the precipitated toxin.

We may assume that enough poison is available to give rise, in certain delicately balanced individuals, to disturbances of the circulation which may make them unfit for hard or difficult tasks. This is rarely discovered until the power of the heart is measured when it may be shown that enough irritation is present to interfere with the output of blood. Sixty-nine per cent of those found suffering from so-called "nervous heart" consumed three-quarters to a full pack.

There isn't a particle of use in issuing the pronouncement that the practice will kill you. It may, however, so decrease the blood supply to the extremities as to be a potent element in the development of plugged capillaries [Buerger's disease]. There are certain cautions, therefore, which may well be observed and which will lessen the danger and provide the optimum of pleasure. We can at least use a brand which is low in nicotine and one that is slow burning. Furthermore, we can discard longer rather than shorter butts, and we can provide ventilation when the fuming is going on.

One who is sensitive to the weed or whose throat or nasal passages suffer in consequence, should not start the habit. Those who become aware of a rapid pulse rate will be able to ameliorate the symptom by reducing the daily consumption.

ALCOHOLISM.

M. T. writes: I have heard conflicting statements as to the hereditary effects of alcoholism. Is either of the following statements true?

1. The grandson of a chronic alcoholic is likely to be an alcoholic.
2. Chronic alcoholism in a male parent can affect the embryo.

REPLY.

1. Not likely if the environment is proper.
2. Yes, it can. However, it does so but rarely.

ECZEMA.

P. A. L. writes: What is the best treatment for weeping eczema?

REPLY.

Find the cause, which is probably some substance in your diet. If further search is necessary, investigate the home [dust, etc.] and the clothing. If you can dodge the starter, the blemishes will disappear. Local treatment may be undertaken by your physician.

Test Your Horse Sense

BY DR. GEORGE W. CRANE.

Select the answers which you consider best. The last problem counts five points. Then look for the correct answers on page 23.

1. Which one of these grows well in marshy land?
   Strawberries Cranberries Raspberries Blackberries.
2. A corduroy road is one which is made of
   Asphalt Concrete Wooden blocks Logs.
3. The lowest noncommissioned officer is the
   Ensign Corporal 2d Lieutenant Sergeant.
4. Which famous American city has its streets named after letters of the alphabet? **Philadelphia Boston Seattle Washington.**
5. The bivalve among the following is the
   Shrimp Turtle Oyster Crab.
6. Some of America's most scenic spots are subterranean. You are entitled to one point for each correct matching below of the following five caves with the states wherein they are located.

[a] Carlsbad Caverns	[v] New York
[b] Mammoth Cave	[w] Missouri
[c] Luray Caverns	[x] New Mexico
[d] Howe Caverns	[y] Virginia
[e] Meramec Caverns	[z] Kentucky

Score yourself as follows: 0-2, poor; 3-6, average; 7-8, superior; 9-10, very superior. [Note—The last question counts five points.]

[Reg. U. S. Pat. Off.: Copyright: 1941: By The Chicago Tribune.]

"SINCE WHEN HAS UNSWERVING LOYALTY TO ONE'S OWN COUNTRY BEEN UNPATRIOTIC?"

VOICE OF THE PEOPLE

Writers should confine themselves to 200 or 300 words. Give full names and addresses. No manuscripts can be returned. Space for letters is obviously limited. Incoming mail far exceeds it. If a letter is not printed, attribute it to lack of room. Address letters to Voice of the People, THE TRIBUNE.

The undated and unsigned letter which follows was addressed to the editor of THE TRIBUNE:

AN ANONYMOUS THREAT.

A sensible man is always careful of what he says, especially when what he says is printed for public assimilation.

There are certain people here in Chicago, influential people who spend their money to advertise in your paper. You're going to lose that advertising if you continue to print those rotten stories about men who prey on labor, written by a fool reporter named Wendt.

That isn't all you're going to lose, either. You're going to lose that reporter, who will lose his life, and on top of that, you're going to lose an eye, a few teeth, and maybe your neck.

This letter is fair warning. Lay off that bunk and tend to your own business, which is getting out a newspaper, and we'll tend to ours. Remember, there won't be any further warning. We've got your residence number, we know just when you come to and leave your office, we know the home address of every one on your editorial staff.

This notice is going to you instead of your smart aleck reporter because we know he's just working for you, and if you call off those articles he's got nothing to say about it. You'd better call them off, or it might be that neither you or he will be able to say something about anything.

A word to the wise is sufficient.

Be a sensible man.

(Comment on this letter will be found in the editorial columns on this page.—Ed.)

NEEDED: A NEW INFIRMARY.

Chicago, Aug. 21.—I went the other day to receive treatment at the old Illinois Eye and Ear infirmary at Adams and Peoria streets. For this service I am grateful. The medical staff is competent, the clerical personnel efficient, and the equipment modern and adequate.

It is only sad to know that the quarters for all this should be so ancient and dilapidated.

After spending vast sums for the new research hospital and university building, why the state of Illinois hasn't done anything to replace this outmoded structure is difficult to understand. B. W. C.

A WAY TO SAVE LIVES.

Chicago, Aug. 20.—How long must Chicago wait for elevated highways? I would like to see the number of deaths reduced. Elevated highways would certainly do it.

Mayor Kelly has done a wonderful thing by building new playgrounds all around Chicago. What can he do about the elevated highways? That is much more important than the playgrounds, altho playgrounds are good, too.

HELEN HIRSCH.

A COWARD'S CIRCULAR.

Chicago, Aug. 20.—The least I can say for a person who would send out a circular appeal to "boycott THE TRIBUNE" and not sign his name is that he is a coward. More power to your paper.

X. Y. Z.

A SOLDIER HITCHHIKER.

Chicago, Aug. 20.—Last Sunday I saw a soldier dressed in the United States army uniform standing just north of 75th street on the west side of Stony Island avenue. He was neat and clean—and he was sober. He was trying to get a ride south in an automobile and as southbound traffic was heavy at that time he probably addressed [via his thumb] several hundred cars during the time I watched him. I don't know how long he had been at his post before I saw him. But he was entirely out of luck. Practically all of the cars that passed were driven by well fed, over draft age individuals who didn't deign to even slow down. When the parade would be stopped by the red light the soldier would quietly walk along the line of waiting cars — and meet with a surly stare or a negative shake of the complacent driver's head. After all — why should they pay any attention to him? He was nothing but a soldier.

Finally he was hailed from a car away over at the left of the flock waiting for the signals to change. He quickly went around the cars standing between him and the car that had hailed him. When he reached it I noticed it was being driven by young men of draft age who quickly made room for him in their car. I didn't know the soldier nor did I know from whence he came nor his destination, but I assumed he was on his way to be welcomed by his loved ones.

Well, soldier, there are still some of us left who respect the United States army uniform enough to give its wearer a bit of cheerful aid even tho we do not favor the common garden variety of hitchhiker.

BAR KE.

QUOTING LINCOLN A HABIT.

Chicago, Aug. 20.—More than once in the last three months the words of Abraham Lincoln have been quoted. In each instance the present administration in Washington has quoted them to advance its war aims or foreign war policy.

Yesterday the President quoted this as representing the condition of the minds of our people today: "The fact is the people have not yet made up their minds that we are at war with the south."

The difference between the application of this quotation to the minds of the people of the two eras in question is mainly this: The people of the north hated war at the outset of the Civil war just as the people of today hate war; we were at war then, we are at peace today. How come then the appropriateness of the reference to Lincoln's words?

President Lincoln exerted his every effort to avert the Civil war, but write your own ticket as to the time and effort put forth by our present executive to keep us out of a war three or six thousand miles away, depending on which way you may be facing.

M. M. WAGNER.

A WAR—NOW MAN'S VIEWS.

Gary, Ind., Aug. 16.—Just listened to the University of Chicago Round Table discussion. A disgusting attitude of the "war now" advocate.

By constant prodding it was brought out that Mr. Warner [all the time mouthing democracy, mind you] when cornered, stood for two things:

[1] Go into undeclared war now. [The constitution and the will of the majority be damned, evidently.]

[2] Clamp down now, in peacetime, on freedom of speech. That is, clamp down on such men as Robert M. Hutchins, Wheeler, Lindbergh, and all opposed to Mr. Warner's views, but not, of course, on Mr. Warner's kind. MRS. T. H.

IN THE NAME OF DEFENSE.

Chicago, Aug. 21.—A new one in the defense bonds ballyhoo. Bank night was long ago ruled illegal in Chicago and a nuisance to those who go to the movies. Now I see from a war mongering paper here that "Bank night and bingo, with defense bonds and defense stamps as prizes, are back in at least 30 Chicago theaters." THEATER GOER.

FRIEND OF THE PEOPLE

Letters to this department must be signed with names and addresses of writers.

MORTGAGE DEFAULT.

Chicago, Aug. 13.—[Legal Friend of the People.]—A woman and her husband own home and property and hold deed to same. They have a mortgage on same but recently have fallen behind in their payments. The original owner of the mortgage has sold the mortgage to another person. The new owner of the mortgage has now approached the owners of the property, asking them to sign a quit claim on said property. He told them he would revise the payment plan on the mortgage and return the quit claim when mortgage was paid.

1. If the property owners sign this claim will they be giving up their right to the property? If this is a legal transaction and in good faith [2] would the mortgage owner in the event of nonprompt payment on the revised plan be able to claim the house and property?
3. Should they sign quit claim and hand over deed?
4. The quit claim reads for a consideration of $10.00. H. L.

1 It seems probable that the purpose of the quit claim deed is to convey title to the mortgage holder. We cannot say more without seeing the wording.
2. See 1.
3. This depends on what inducement is offered them to sign.
4. If this is all that is to be paid to them then presumably it would be more advantageous to live out the redemption period. The nuisance value of their position should obtain a more favorable settlement.

TRIBUNE LAW DEPARTMENT.

IS IT A CASE OF A HOP, SKIP, AND A ——?

[Glasgow Bulletin.]

The occupation of Iceland by United States forces, following the taking over of Greenland, is another move toward the battle zone by President Roosevelt.

Robert Strong and Eastern Girl to Be Wed

BY JUDITH CASS.

ROMANTIC news of interest this week-end is contained in the announcement from Dr. and Mrs. Howard Hill Reid of Barre, Vt., of the engagement of their daughter, Jane Evangeline, to Robert K. Strong, son of Mrs. Walter A. Strong and the late Mr. Strong of Winnetka. Mrs. Strong at present is at her summer home in Oregon, Ill., where she will remain until well after Labor day.

Miss Reid attended Goddard Junior college and was graduated from Skidmore college last June. Mr. Strong is a graduate of Williams college, and is just starting in business in Washington, D. C. Another brother, David Strong, and Miss Anne Strong, are with their mother in Oregon. Jonathan Strong is in army service in Louisiana just now, so his wife, the former Anne Burnham, is with her parents, the Gerald Burnhams, in Winnetka. The junior Walter A. Strongs, who also live in Winnetka, may join the family in Oregon next week-end.

John Paul Wellings Going East for Wedding.

The John Paul Wellings and their daughters, Miss Harriett and Miss Mary Paul, will be in Big Moose, N. Y., next Saturday for the marriage of Mrs. Welling's nephew, James A. Field Jr., and Miss Lila Ruth Breckinridge. The bride is the daughter of Mrs. Ben Johnson Breckinridge of Montclair, N. J., and the late Mr. Breckinridge. The bridegroom's mother, Mrs. James A. Field, will be going east from her summer home in Ephraim, Wis.

The wedding will take place in Big Moose chapel at 4:30 o'clock in the afternoon, the Rev. Dr. Percy Wrightman, a summer resident of the town and an old friend of the Breckinridge family, officiating. Charles David Breckinridge of New York will give his cousin in marriage. The bride's only attendant will be her sister, Miss Sally Breckinridge.

Walker Field will be his brother's best man. After the ceremony there will be a reception at Fern Spring camp. Mr. Field and his bride will make their home in Cambridge, where he is a member of the department of history and literature at Harvard university.

Miss Patricia Austin Begins Wedding Preparations

Mrs. Edwin C. Austin and her daughter, Miss Patricia Austin, are arriving from a holiday at the Wausukee club in Wisconsin on Monday and will start final preparations for Miss Austin's marriage to Renslow Drew Sherer, son of Mr. and Mrs. Renslow P. Sherer of Highland Park. The date has been set for Friday, Sept. 12. The ceremony will take place in the Glencoe Union church with a reception following at the Skokie Country club.

Subdebutante Elizabeth Ann Austin will be her sister's maid of honor, and their older sister, Mrs. Robert Lake Foote [Barbara Austin] will be matron of honor. The bride's two little cousins, Janet Drake, daughter of the Robert Drakes, and Lyman Drake III., son of Mr. and Mrs. Drake Jr., will be flower girl and ring bearer.

The bridesmaids will be another cousin, Miss Anne Roberts, daughter of Mr. and Mrs. Keith Roberts of Menominee, Mich.; Miss Mary Draper, Miss Austin's Vassar roommate, and Miss Mary Talbot Earle of New York; Miss Frannie Scott Fitzgerald of Baltimore; Miss Mary Elizabeth Brier of Grosse Pointe, Mich.; Miss Jean Husted, Miss Josephine Fabian, and Miss Ann Crocker Nevin of Grosse Pointe, Mich.

Blatchford-Lawrence Marriage to Be Today.

Pretty "Kitty" Lawrence and Nathaniel H. Blatchford III. are being married at 4:30 o'clock this afternoon in St. James' Episcopal church, Dundee, with a reception following at Seven Acres, the Barrington home of the bride's mother, Mrs. Samuel D. Rowe, and Mr. Rowe. Dr. Herbert E. Hyde, organist of St. Luke's church in Evanston, has come down from his summer home in Frankfort, Mich., to play the wedding march. John Harold Lawrence will give his daughter in marriage.

Miss Evelyn Lawrence will be her sister's maid of honor, and Muriel Lawrence will be flower girl. Miss Margaret Blatchford, the bridegroom's sister; Miss Lucy Jane Keeler, Miss Marie Louise Cobb, Miss Lois Whiting, Miss Priscilla White, and Mrs. David P. Rowe will be the bridesmaids. Dr. Frederic de Peyster will be best man. Ushering will be Kent and Nicholas Blatchford, brothers of the bridegroom—Nicholas has come from Washington, D. C.—David Rowe, Richard Bissell of Dubuque, Ia.; Robert L. Childs, Dr. Gordon Brown, and Sewall Greeley.

For something old, Miss Lawrence will wear two panels of lace that were brought back from Europe by her maternal grandmother, the late Mrs. Charles V. Hickox of Springfield, Ill., several years ago. The bride's uncle and aunt, Mr. and Mrs. Charles V. Hickox, have come from their summer home in Harbor Point, Mich., for the wedding, and the bridegroom's parents are here from their summer place at Camp Wipigaki, Wis.

Mr. Blatchford and his bride will make their home in Columbia, Mo.

Miss Eunice McIntosh Being Married Today.

Miss Eunice McIntosh and Simon Newcomb Whitney, son of Mrs. Edward Baldwin Whitney of Woodstock, N. Y., and Winter Park, Fla., will be married at noon today in the Church of the Holy Comforter in Kenilworth, with a breakfast following in the home of the bride's mother, Mrs. Walter G. McIntosh, in Wilmette. Arthur T. McIntosh will give his niece in marriage. Mrs. William C. Heyn will be matron of honor. Miss Elizabeth Whitney of New York, the bridegroom's sister; Miss Jane Henderson, Miss Ann Bovis, and Miss Jennie and Miss Jo Morison of Sterling, Colo., will be bridesmaids. Hassler Whitney will be his brother's best man. Ushering will be Mr. Heyn, Mr. McIntosh Jr., Warren Hunsberger of Washington, D. C., and Francis Currie, Francis Walker, and John Davenport of New York.

Philip D. Armours Change Party Plans.

Because of the uncertainty of the weather, Mr. and Mrs. Philip D. Armour changed the party they are giving tonight for Debutantes Dudley Winston and Sally Robbins from an informal swimming, buffet supper and dance to an indoors affair. When the weather turned chilly earlier this week Mr. and Mrs. Armour decided to take no chances and turned the party into a formal dinner, to be followed by dancing. Miss Robbins and her parents, Mr. and Mrs. Laurence B. Robbins, returned last Saturday from a holiday in Mexico. Miss Winston is a daughter of the Farwell Winstons.

One of the biggest crowds of the summer is expected at Washington Park this afternoon for the running of the $40,000 American Derby. The Warren Wrights are among those who will be having luncheon at the track before the races start. The Oak Brook Polo club likewise expects a peak crowd for the finals of its current polo tournament tomorrow afternoon.

Mr. and Mrs. Paul W. Oliver [Elisabeth Dewes] are being congratulated on the birth of a son, Paul Jr., on Aug. 15 at St. Luke's hospital. The baby is a grandson of Mrs. Edwin P. Dewes and has a little cousin just a few weeks old, the infant son of Mr. and Mrs. Richard K. Juergens [Dorothy Dewes].

In Sacred Heart Tourney

[TRIBUNE Photo.]

Miss Nancy Cudney, left, and Miss Mary Scott, who are taking part in the ninth annual tennis tournament of the alumnae of the Sacred Heart now in progress on the courts of the convent at 6250 Sheridan road. The finals will be played at 3:30 o'clock tomorrow afternoon, followed by tea, to which parents and friends of the alumnae are invited. Miss Cudney is a member of the tea committee.

Looking at Hollywood
By John Chapman

Hollywood, Cal., Aug. 22.—I am going on a fortnight's vacation, and according to the custom of employers and self, there will be no guest columns. The average guest column is an imposition—either on the reader, because it has been written by a publicity man and not the star who signs it, or on the star who really writes it for free. Director Gregory La Cava, however, is under obligation to me. I have eaten so many of his barbecues that I feel he owes me something, and I have asked him to do any kind of piece he has felt like writing. Altho he once was a newspaper cartoonist, he is literate, and the following is . . .

BY GREGORY LA CAVA.

Not infrequently do newspapers carry a headline which goes something like this:

"MOTION PICTURE ACTRESS HELD AS DRUNK DRIVER"

We then learn that this actress, Yvette De Vere, is being held in a slightly incoherent but penitent state in the county jail pending the death struggles of the victims of her wobbly driving, whom she has quite unconsciously used to demonstrate her idea of a carom shot. Righteous, well meaning people shake their heads and another black mark is scored against Hollywood.

This would be well and good were it not for the fact that investigation shows that Yvette De Vere [I hope the name is fictitious] is not even remotely connected with motion pictures. The title of actress is her own wishful thinking. Her connection with the studio is based on the fact that some patient casting director has told her to go back to her home state and abandon the career which she will never be fitted to pursue. However, the young lady is still an actress in her own mind, the casting director's opinion results in the drunk driving, the drunk driving results in the headline, and Hollywood is the recipient of another undeserved headache.

It would be just as logical if the police picked up a vagrant who by coincidence happened to have a dime savings bank in his pocket, to come out with a headline stating:

"WELL KNOWN BANKER HELD FOR VAGRANCY"

Every man has two businesses, his own—and the motion picture business.

Hollywood has no way of fighting back except on rare occasions such as this when a newspaper correspondent innocently turns his column over to a motion picture person and dares to go on a vacation. In this case, John Chapman is not looking down the muzzle of his own gun, as he resents the De Vere type of thing as much as I. It is impossible to be gracious toward certain other Hollywood columnists, whose sole idea seems to be "if you can't make news, make scandal."

I can't account for the basis of this procedure except that the public gets a vicarious thrill out of reading about the things they would like to do themselves. If this is true, why make Hollywood the goat? This may sound as if I have switched my criticism from scandal mongering correspondents to the reading public. If so, it is partly true because the same scandal mongers receive their support from newspaper subscribers and without this support could not exist.

I should like to take Mr. and Mrs. America on a tour thru Beverly Hills any evening of the year with the sole idea of counteracting the drivel written about most of these innocent people. We have wooden, silver, and, but for the strain of overwork, would also have golden wedding anniversaries the same as other people. We receive in some cases extravagant sums of money, but we do extravagant, highly specialized work for this money. We donate generously to organized charity, sing lullabies to our children, and on the whole lead an exemplary family life—usually a more normal life than those who write disparagingly about us.

I resent the fact that the newspaper profession should be dragged down by filth columnists as much as I resent the influence these same persons wield in the picture business.

On the whole, I have always found the moral and ethical standards of the majority of motion picture and newspaper people are of the same high order. By this time the bewildered reader is saying to himself, "What is this guy trying to tell us?"

The point of the whole joke is that I have a newspaper column at my disposal. Naturally, it would be unethical of me to use this column to attack the handful of correspondents with whom I violently disagree. Therefore, there is no one left for me to attack but Mr. Chapman himself.

I find that he is not only an incisive and brilliant writer, but a man of great personal charm. His family life would serve as a pattern for any good American. In spite of all this, I will not let his virtues disarm me at this moment.

Mr. Chapman, too, has a vice. He is addicted to the pun. For instance, seated at my soda fountain one day I asked him if he would care for a date fudge split.

"No, thank you," he replied. "I'm allergic to dates, but it may be a figment of my imagination."

This strained but did not entirely disrupt our friendship, which came closer to the rocks one morning at breakfast when hot cakes were being served. "Would you mind," said I, "passing the sirup?" Slyly he retorted: "Surreptitiously?" Another time I asked him to walk with me in the garden to look at the flowers. "Must I," he asked, "petunia my old gray bonnet?"

After mutual friends had patched things up between us and Mr. Chapman had promised to behave himself, he again caught me off guard by asking me to give him a sentence containing the words "effervescent" and "fiddlestick." I couldn't, but he could. He actually said:

"Effervescent enough covers on the bed your fiddle stick out."

Mrs. Chapman assures me that with the proper care his black eye will have entirely disappeared by the end of his vacation.

Miss Sothern Does Another Top Acting Job

"RINGSIDE MAISIE."
Produced by Metro-Goldwyn-Mayer.
Directed by Edwin L. Marin.
Presented at the Garrick theater.
THE CAST.

Maisie Ravier	Ann Sothern
Skeets Maguire	George Murphy
Terry Dolan	Robert Sterling
Virginia O'Brien	Virginia O'Brien
Cecelia Reardon	Natalie Thompson
Mrs. Dolan	Margaret Moffat
Chotsie	Maxie Rosenbloom
Ricky du Pres	Jack La Rue
Vic	"Rags" Ragland
Conductor	Oscar O'Shea
Peaches	John Indrisano
Jitterbug	Roy Lester

BY CECIL SMITH.

Except for 15 tear-jerking minutes toward the end, "Ringside Maisie" is thoroly gay, effervescent and charming. Ann Sothern, who becomes more appealing and more diverting in every new picture she makes, brings warmth and vitality to her characterization of the flouncy, wise-cracking Maisie.

In moments of comedy her acting has force because it is projected against a background of pathos, while in times of trial she never wholly loses her saving sense of humor. A grand girl, this Ann Sothern, and one who ought to be enormously successful in the forthcoming "Panama Hattie."

In "Ringside Maisie" Miss Sothern finds her affairs tangled up with a budding champion of the prize fighting ring, Robert Sterling, and his manager, George Murphy. Mr. Sterling is a sort of minor Golden Boy, who does not really like fighting, but sticks by his pugilistic career because he wants to buy a grocery for himself and his invalid mother.

Matters become badly mixed up, so that he loses a crucial fight and finds himself estranged from his hitherto loyal manager. It is at this point that the story declines into its tear stained phase, but of course it is a foregone conclusion that Maisie will enable every one to come out on top before the final fadeout.

Bright and clever as she is, Miss Sothern just manages to avoid being outplayed by Natalie Thompson, who as Mr. Sterling's fiancée, provides an excruciatingly amusing portrait of a strangely vacant girl who eats heavily and drinks pop most of the time, but constantly complains that she is very frail. Miss Thompson walks thru the picture like some strange dream, gradually seeming funnier and funnier all the time, and yet managing mysteriously to retain a very likable and sympathetic quality.

Mr. Sterling scarcely looks like a prize fighter, but he is quite attractive when he is not battling a succession of bruisers in the ring. Mr. Murphy's ways are also sufficiently winning, altho he is called upon to be rather obtuse in his human relations.

The picture is full of really excellent short performances—by Virginia O'Brien, the deadpan swing singer, who sings "Only a Bird in a Gilded Cage"; by Slapsie Maxie Rosenbloom as a trainer in the boxing camp; by Roy Lester, who does a superb jitterbug dance with Miss Sothern at the very beginning of the film; by Margaret Moffatt and Rags Ragland and Oscar O'Shea and Jack La Rue.

If you don't like this one, you are hard to please.

THRU THE LOOKING GLASS

The hostess gift problem is beautifully solved at the cosmetic counters. Every woman of every age reacts to a beauty gift; it implies a special sort of homage and satisfies her own yearning for luxuries. And if she's the sort of woman who gives the impression that such luxuries don't interest her much you can be sure that it isn't true! The woman doesn't breathe who isn't pleased with flattering gifts of soaps or perfumes or bath oils.

For the many tempting things on the counter that lend themselves beautifully to the "bread and butter" gift rôle, you can spend a lot of money or a very little.

If you want to spend rather a lot of money for a woman who has, perhaps, a new house that isn't yet completely furnished, take a good look at the dresser sets of lucite. Maybe just one piece, a handsome mirror, would suit your purposes. They're absolutely stunning, in good lines, with a high luster.

The sets can be small or largish. You can buy one piece or six, and in any case you'll have a beautiful gift. There are a couple of those mirrors around town that any woman would steal if she could.

The less expensive things are unbelievably easy to find. The bath trimmings seem to make the greatest hit, and there are zillions of them. The bubbling bath preparations are standouts. One of the newest and nicest is in apple blossom; it scents the skin and the bath water and makes mountains of fragrant, soft foam.

ELEANOR NANGLE.

Sweater for Autumn Suits

BY JEAN MACDONALD.

Choosing a soft, hand knitted blouse for the long torso fall suits is a problem for all fashion conscious women to consider. One can easily knit a good looking number from sheer wool with the delicacy of the finest silk. Touching the hip bone, this sweater has a band of moss stitch around the bottom and up the front, while the body of the sweater is done in stockinette stitch.

For instructions in knitting the sweater, No. X-216, send 10 cents in stamps or coin to the Needlework Bureau, Chicago Tribune, 220 Fifth av., New York City.

Red Cross to Conduct Classes in Home Nursing

Classes in home nursing and in food and nutrition value will be opened by the American Red Cross in the headquarters of the Chicago chapter at 616 South Michigan boulevard, it was announced yesterday. Registrations for the courses will be accepted at the headquarters.

ENGAGEMENT

Mr. and Mrs. Louis Berger of Everett avenue announce the engagement of their daughter, Betty, to Norman R. Joffee, son of Dr. and Mrs. Robert W. Joffee of East View Park. The wedding is planned for Sept. 28.

WEDDINGS

Announcement is made of the marriage at 8 o'clock last night at the Glen Oaks Country club of Miss Valerie Pittenger, daughter of Mr. and Mrs. Edward M. Pittenger of Glen Ellyn, and Richard Colton Heppes, son of Mr. and Mrs. Oscar C. Heppes of La Grange. The Rev. Edwin D. Miner officiated and a reception and supper followed. Mr. Heppes and his bride will be at home in La Grange.

Miss Margaret Mary Burke, daughter of Mr. and Mrs. William D. Burke of North Lockwood avenue, and Raymond John Gray will be married at 11 o'clock this morning in St. Peter Canisius church, the Rev. James J. Fitzgerald officiating. A breakfast will follow at the Carleton hotel in Oak Park. Miss Burke is a graduate of Chicago Normal college and of De Paul university.

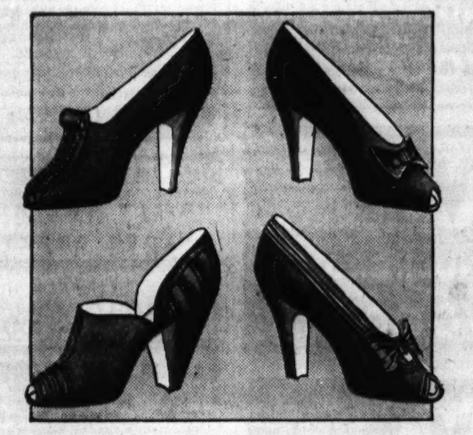

New fall
BRUCEWOOD SHOES
in a brilliant new showing
$6.95

Brucewood certainly has a style complex—they've literally saturated these shoes with smart, sparkling new details—new blacks, new browns, new polished leathers—new styles for every occasion—for every one of your new outfits. See them—it's a brilliant showing

Others to $12.75—7th floor

Maurice L. Rothschild
State at Jackson

Colors, Fancy Type Trick Up Name Tapes

BY REA SEEGER.

In the midst of all precollege preparation or the fuss and fun of going away to school, don't forget the name tape orders. These extremely important trifles make all the difference between smooth and hectic living after you reach the college or school of your choice. And if you value your particular possessions and all your pet costumes as you should, name tapes keep them within ownership-proving distance.

It formerly was rather a simple stunt, ordering name tapes, for all you did was saunter in, allow the necessary time, carefully print or type your name, and in a few days the snowy white tape with scarlet letters appeared, and red with white was all you might choose. This time it's different. You can really have fun . . . for you can order and get color contrasts and combines, dark with light or light color background with dark script names, red on blue, yellow on brown, and so on . . . the prices are the same. With these available color schemes you can easily blend your tapes with the colors or shades of your costumes, something fussy people are going to enjoy no end.

You may order entire names, or initials, script type or the capital block letters. Snip them apart when the tape arrives and go to work labeling everything you pack from hankies to hats. If you are modest and avoid the longer name inscriptions to resist the urge of too much possessiveness, try the individual letter tapes. A single letter, or two or three are possible. You assemble your own monograms and sew into position without a day's wait for the order to come thru. Dash down town and order your tapes immediately, before this important part of your wardrobe is neglected!

* *

Party for Chiropodists.

Phi Alpha Chi sorority is giving a preconvention party tonight at the Drake for members of the National Association of Chiropodists who open their 30th annual meeting here tomorrow. A musical program will be presented by the Rebecca Parker Choral club with Frances Barge, violinist, as guest artist.

Wife Controls Social Life, of Young Couple

BY DORIS BLAKE.

Copyright: 1941: By News Syndicate Co., Inc.

A wife controls the social life of a couple. By giving her husband a lively social life with congenial people, she can put a threatening rival in the shade.

The writer of the following letter is overlooking her opportunities.

"Dear Miss Blake:

"In the last six months, my husband and I have been going around with a rather fast couple. I love my husband very much, but the wife of the other man loves him, too. I can't say I blame her entirely, as my husband is younger and much more attractive than hers.

"But I am afraid my husband is falling in love with her and I know she has no respect for conventions. Whenever I object to going around with them, my husband is angry. What shall I do? MRS. BROWN."

Objections to the other couple and criticism of the other wife will only make Mrs. Brown's husband more stubborn. In order to get rid of this objectionable couple, Mrs. Brown should cultivate some new friends and crowd her husband's social life with them. She should try to find people her husband will really like, and activities that appeal to him.

If she can keep her husband busy and give him enough fun, she can drop the trouble-making couple unobtrusively. Of course, it will take effort and real sympathy for her husband's tastes.

Tonight's Program in Grant Park

Eight o'clock at the band shell on the lake front opposite 11th street. Free admission.

NBC orchestra, Leroy Shield conducting, Frits Siegal, violinist.
Overture, "The Roman Carnival"...Berlioz
Prelude to "The Afternoon of a Faun"...Debussy
Concerto for Violin, D Minor...Siebelius
Frits Siegal.
Overture, "Leonore," No. 3...Beethoven
"Festivals," from "Nocturnes"...Debussy
Emperor Waltzes...Strauss
Symphonic Poem, "The Moldau"...Smetana
Hungarian Rhapsody, No. 1...Liszt

Downstairs at Stevens
Stevens
State near Washington
Downstairs at Stevens

22.95

Superbly tailored topper in famous
Harris Tweed

Only once in a blue moon do you find a value like this . . . that aristocrat of fabrics, Harris Tweed, in a beautifully cut—finely finished topcoat! In heavenly soft, hazy colors—Crotal Brown, Blue. 12 to 20. A coat destined for a long life and a smart one. A wonderful value you should see today. 22.95

Downstairs—State
Chas. A. Stevens & Co.
Budget Shops

Downstairs at Stevens
Stevens
State near Washington
Downstairs at Stevens

8.95

Barbara Blanchflower, of Northwestern, says:

"This is the kind of a dress I like to live in! It's warm and comfy with an up or down neckline, big-for-gadgets pockets and a general 'in-the-know' look about it! Only trouble, my 'sisters' will snag it! Might as well get three, I suppose . . . in Natural, Red and Aqua. 100% virgin wool. Just right for us, size 9 to 15. A scoop at 8.95!"

Everything for the College Girl
Downstairs College Wardrobe
Chas. A. Stevens & Co.
Budget Shops

WINNIE WINKLE, THE BREADWINNER: I Told You So

THIS IS THE LAST DAY OF MY VACATION! AH, I HATE TO LEAVE THIS PLACE!
YOU'RE SURE IT'S OCEAN BEACH YOU HATE TO LEAVE AND NOT TH' YOUNG MAN YOU'VE BEEN FLIRTIN' AROUND WITH?
SHAME ON YOU, FATHER! THAT YOUNG MAN IS DAN MANLEY, BILL'S BEST FRIEND AND BEST MAN AT OUR WEDDING! YOU'VE MET HIM!
SO THAT'S WHO HE IS! GOOD OLD DAN, YOUR BEST MAN--OH, SURE, I MET HIM AT TH' WEDDIN'!
AW, DON'T GET SORE, WINNIE! I KNEW WHO HE WAS ALL TH' TIME!!
YES, YOU DID!!

"A Debt Is Paid"

By Olga L. Rosmanith

[Copyright: 1941: By News Syndicate Co., Inc.]

SYNOPSIS.

Kathleen Murray inherits an income and a home in an actors' colony in California and goes there to live. She and Hugo Lang, whose play is being produced in the local summer theater, fall in love but Hugo does not want to marry until his play is a success as he is unwilling to have Kathleen support him. Carol Keyes is backing the production and has the lead rôle, altho Jeanie Payson, who is given a minor rôle is more talented. Other members of the cast are Maurice Reed, whom Carol is in love with, Ellen Mount, Hugo's foster mother, who gave up a chance to play on Broadway to care for Hugo when he was young, and Toby Allen, Kathleen's 16 year old protégé. The theme of the drama is murder and tho the play promises to be a hit, Kathleen has an uncomfortable presentment when Wilkie Stokes, another member of the colony, discusses the fascinations of killing. One evening Jeanie asks Hugo to take her for a drive. The next morning Jeanie is found murdered in the woods and Hugo traced to a mountain hideout. He refuses to talk and is tried and convicted of murder and is sentenced to life imprisonment. Carol and Maurice elope the day after the murder but return to the theater and the show goes on. Kathleen, still believing Hugo innocent, hires Detective William Greer to try to find evidence to free him. Greer finds a money box hidden under the floor of the mountain hideout and all finger prints turn out to be Jeanie's. Kathleen remembers odd remarks about murder Wilkie Stokes had made and is convinced he is the guilty one. She arranges to have him invite her to his home for dinner and tries out a word association game Greer has used in psychoanalyzing criminals. His answers seem to prove his guilt and finally he admits the killing and suggests a plan of murdering her and killing himself. She faints and when she comes to he sends her home. Later she gets a letter from him apologizing to her for his action and saying he did it as a trick because he realized she was psychoanalyzing him as Jeanie's murderer. In his remorse he uses his influence to get her another interview with Hugo.

INSTALMENT XXXVI.

REFUSES HELP.

For a moment Kathleen could not speak. I musn't cry, she told herself, I must not. But she could not entirely suppress her emotion.

"Keep up your courage, Hugo dear. I won't rest till I've got you out."

His face hardened instantly into a severe determined expression.

"Kathleen, I don't ask—I forbid you to interfere with my sentence in any way."

"But Hugo, you're crazy!"

"All right, I'm crazy. And this is the last visit you must pay me. How did you manage anyhow to get permission so soon to come here?"

"Wilkie Stokes arranged it. He has a friend in some influential position."

Hugo looked a little astonished. "I thought you disliked him so much you'd never go near him."

"I took your advice you see and discarded my prejudice."

Hugo still seemed worried. "I'm glad you did Kathleen. He says startling things and he has some objectionable mannerisms, but he's clever and interesting and at heart a good fellow."

"I know that now."

"He's not helping you to do some crack-brained amateur detecting, is he?"

Kathleen was glad to be able to deny this convincingly so that she saw Hugo believed her. She made a desperate attempt again to learn something new from him.

"It frightens you when you think I'm trying to clear you Hugo. Now why should it frighten you?"

"It doesn't frighten me."

"Then why do you object so strongly? It isn't fair to me."

She regretted her last remark when she saw its effect. He looked so hunted and unhappy. His troubled eyes moved from her searching gaze and looked at his hands resting on the table. Kathleen followed that look. The bandage was still on his wrist.

"Gracious!" she exclaimed, "is that cut still troubling you after all these weeks?"

Anxious to change the subject, he was startled into giving something away. On what appeared to be something significant.

"No. The prison surgeon operated. It doesn't hurt any more. It's healing nicely. He saved the bone."

"It must have been a very potent acid somebody spilt on you."

He reddened as if she had touched a raw nerve. A cold reserve replaced the glowing warmth with which he had greeted her in the surprise of her coming.

"That was a trivial accident in the cabin just as I said. I got some dirt in the wound or something and it set up a septic inflammation. What you suggest is ridiculous and theatrical. Don't you believe me?"

"Id like to Hugo. But—but—"

"But what?" he prompted severely.

Aware that her time was limited and it might be a month or more before she could see him again, Kathleen imprudently tried to force an admission from him. Her voice had heartbreak in it.

"Why don't you confide in me? Why don't you trust me? Why don't you tell me one little thing?"

He was angry and desperate himself.

"Hush, Kathleen, why should I if I don't want to? Your life is your own. You don't owe anything to me."

"But Hugo," she implored, "don't you want to get out of here? Back to life—and the wide sky and the free air—self-determination—able to come and go at your own free will."

His eyes closed and his face was momentarily a mask of bitter agony. A thousand speeches could not have told her so much of his mental suffering as that one glimpse of the conflict in his soul. But he opened his eyes and his expression changed as he controled himself. Now he looked obstinate and secretive.

"Tell me Kathleen, have you seen my mother?"

"Yes—I have, but——"

"But you quarreled again?"

"No—not exactly. I tried to be friends with her Hugo, but she's so upset. I'll try again. I guess it's my fault in some way. Don't think I blame her——"

"Funny. The two most wonderful women I ever knew—and you don't understand each other."

His eyes had softened again in his regretful perplexity. Kathleen had an inspiration.

"Hugo, she's difficult and unapproachable because she's so unhappy about you. Couldn't you give me some message of hope I could give to her?"

She could not mistake the look now in his face. He was considering something—whether or not he dared take her into his confidence. Her heart hammered painfully. She was sure of it. Evidently he decided against it.

"What makes you think I know something?" he evaded.

"You must know Hugo. How can you be so cruel as to torture both of us by keeping silent?"

His reserve dissolved—and he was somehow himself again, with her and not against her. And there was tormented sincerity in his eyes and his voice.

"I would tell something if I could. Please let it go at that. Don't leave me in anger."

Kathleen almost burst into tears. She had not meant to torment Hugo but to comfort him. And somehow it had turned into this. The guard said curtly—"Time's up."

She leaned toward Hugo and spoke with lowered voice.

"It's no use telling me to go my own way, dear. This is my way. With you—wherever it leads. I mean my letter more than ever. I'll always mean it. Is there anything so very wrong with that?"

She had broken down some resistance in him even if she had not succeeded in breaking thru his silence.

"Wrong? My dearest dear—it makes me wonder what I am or ever did to deserve it."

"But Hugo are we loved because we deserve it? Isn't there something more magical—more miraculous than something you can analyze and explain?"

"It must be." He glanced nervously at a guard taking another prisoner away. "My turn next, Kathleen. O God, I wish I had the words to tell you how deeply—how painfully I love you."

"That makes me so happy, Hugo."

His guard touched him on the shoulder.

"Time's up, young fellow."

He looked at her as if he would print the lovely image of her charm and grace upon his mind forever.

"Good-by, my angel. Thank you for your unbelievable love and faith. My lantern in the darkness."

Her eyes filled at once and blurred the picture of his going. She took a deep breath of the outside air as if she were drinking it when she emerged from the granite portals of the entrance door again. It was a celestial September day, warm and mellow, with a high tender blue sky. There was even a sweet, keen smell of freedom.

She stood looking up into the infinite blueness of the sky before she got into the car.

"God," she prayed, "help me to help him. Help me to get him out where he belongs. Into the happiness of free living and his own rightful place in the sun."

She could not endure the loneliness of another night in the San Francisco hotel and she took the night plane back. It was a night of enchantment, a great harvest moon riding thru silvered clouds, the land dark velvet sprayed with the yellow diamonds of towns and fringed with the silver lace of the rim of the sea.

Kathleen looked down from the Godlike height of the plane which was the freest expression of the soaring human spirit. She was stabbed with pity, not only for Hugo, but for all trapped human beings shut away from the healing sweetness of the earth.

[Continued Monday.]

MOTION PICTURES DOWNTOWN

STAGE—IN PERSON—TONIGHT 9:25 P. M.

DOROTHY COMINGORE

FEMININE STAR OF "CITIZEN KANE"

AIR CONDITIONED — RANDOLPH AT LA SALLE

RKO PALACE • 30c to 1 • 40c to 5 • 60c to close

OPEN 8:45

ONE OF THE FINEST COMBINATION SHOWS EVER IN CHICAGO!

A GREAT SHOW! WITH ABBOTT & COSTELLO at their funniest in their greatest hit! PRESS & PUBLIC SAY IT'S THEIR BEST!

"MELODY FOR THREE" is acclaimed a hit, too! In it you hear the Sensational Boy Violinist, SCHUYLER STANDISH!

BUD ABBOTT and LOU COSTELLO

in "HOLD THAT GHOST" with RICHARD CARLSON, JOAN DAVIS, MISCHA AUER, The ANDREWS SISTERS, TED LEWIS and his entertainers

PLUS ROMANTIC CO-HIT "MELODY for THREE" with FAY WRAY • Jean Hersholt • Schuyler Standish

EXTRA LATE SHOW TONIGHT!

2ND BIG WEEK! HOLLYWOOD'S MOST EXCITING ROMANTIC FILM
FOR VICTORY V THRU UNDERGROUND
UNDERGROUND
WARNER BROS HIT WITH JEFFREY LYNN
WOODS Randolph Dearborn
7:45 A. M. CONTINUOUS TO 2 A. M.

2ND BIG WEEK — THE GREATEST ADVENTURE STORY OF THE YEAR
UNDERGROUND
WARNER BROS HIT WITH JEFFREY LYNN
WOODS Randolph Dearborn
7:45 A. M. CONTINUOUS TO 2 A. M.

2ND BIG WEEK — "—AS EXCITING AS ANY THRILLER." —Doris Arden, Daily Times
UNDERGROUND
WARNER BROS HIT WITH JEFFREY LYNN
WOODS Randolph Dearborn
7:45 A. M. CONTINUOUS TO 2 A. M.

2ND BIG WEEK! "MOST THRILLING EYE STOPPER OF THE YEAR" —Rob Reel, Evening American. Romance! Thrills!
UNDERGROUND
WARNER BROS HIT WITH JEFFREY LYNN
WOODS Randolph Dearborn
7:45 A. M. CONTINUOUS TO 2 A. M.

2ND BIG WEEK! DRAMA! ACTION! THRILLS! ROMANCE!
UNDERGROUND
WARNER BROS HIT WITH JEFFREY LYNN
WOODS Randolph Dearborn
7:45 A. M. CONTINUOUS TO 2 A. M.

MOTION PICTURES DOWNTOWN

RELAX • REFRESH • REVITALIZE — COOL

BALABAN & KATZ Air Conditioned THEATERS

Late Show 11 P. M.

CHICAGO — Come Early! Op. 8:45 a.m. His frantic AUNT-icks are a PANIC! ... JACK BENNY "CHARLEY'S AUNT" 20th Century-Fox sensation. KAY FRANCIS • ARLEEN WHELAN • EDMUND GWENN • JAS. ELLISON. In Person HORACE HEIDT with his MUSICAL KNIGHTS. Ronnie Kemper • Frankie Carle • Fred Lowery • Larry Cotton • Donna and her Don Juans & all your Heidt favorites! "ANSWERS BY THE DANCERS" YOU may be the one! 2nd SASSY WEEK! SWEET SWING ON STAGE. Extra-FUN!

STATE LAKE — 25c 10 a.m. to 1, 35c to 6:30 plus tax. Screen Battle Royal. Love with a WALLOP! CAROLE LANDIS, CESAR ROMERO "DANCE HALL". ON STAGE In Person EARL CARROLL'S Vanities, 60-ROADSHOW CAST-60, SLATE BROS. GIRLS! STARS! BEAUTY! THRU THESE PORTALS PASS THE MOST BEAUTIFUL GIRLS IN THE WORLD!

ROOSEVELT — Late Feature 11:10 p. m. Price 40c 8:45 to 1 p. m. JOHN WAYNE • BETTY FIELD • HARRY CAREY • BEULAH BONDI "THE SHEPHERD OF THE HILLS" In TechniCOLOR. EXTRA! March of Time Sensation "PEACE by HITLER". Paramount's dramatic thrill! James Barton • Marjorie Main

UNITED ARTISTS — 2nd WEEK! Late Feature 11:15 p. m. Price 40c 8:45 to 1 p. m. MICKEY ROONEY • JUDY GARLAND. XTRA—Disney COLORTOON! HE'S IN A HOWL OF A MESS! and Judy adds the punch! "LIFE BEGINS for Andy Hardy" MGM's smash hit. Lewis Stone • Ann Rutherford

APOLLO — Late Feature 11:15 p. m. Price 40c 8:45 to 1 p. m. MIGHTY DRAMA besieging the very Citadel of your Heart! A. J. CRONIN'S "THE STARS LOOK DOWN" MGM's triumph. MICHAEL REDGRAVE • MARGARET LOCKWOOD. 2nd WEEK!

GARRICK — Price 40c, 8:45 to 1 p. m. Late Feature 11 p. m. KNOCKOUT ROMANCE! ANN SOTHERN "RINGSIDE MAISIE" George Murphy • Robert Sterling. MGM's walloping WOW! Her Wildest Man-Hunt Yet!

AIR-CONDITIONED • RAND. nr. STATE — ORIENTAL — LOOP'S GREATEST AMUSEMENT BARGAIN. 2 FEATURES. ROBERT TAYLOR "BILLY the KID" BRIAN DONLEVY • Mary Howard. PRISCILLA LANE • JEFFREY LYNN • RONALD REAGAN "MILLION DOLLAR BABY". OPEN 8:45, 25c to 1, 30c to 6:30, 40c to close plus tax, CHILD'N 10c. LATE SHOW

TELENEWS THE NEWS REEL THEATER State-Ran.-Op. 8:45-Midnite Sh. 1st FILMS—FINN-RUSS FRONT—48 Other Events. 1-Hr. PROGRAM NEWS & SHORTS

MOTION PICTURES DOWNTOWN

4th LAST & Week. IT LEAPS FROM THE SCREEN. DO NOT MISS! Only Chicago Showing! —A film you will never forget! REY SCOTT'S KU KAN IN NATURAL COLOR. THE MIRACLE OF UNCONQUERABLE CHINA. "KU KAN is a vital and fascinating account of China!"—MAE TINEE, Tribune. "★★★★"—DORIS ARDEN, Chicago Times. Foreword by LIN YUTANG—English Commentary. Air Cooled. WORLD PLAYHOUSE. Opens 11:15 a. m. 35c to 6:30 p. m. 410 South Michigan — near Van Buren

AIR-CONDITIONED McVICKERS MADISON NR. STATE Op. 8:45 Pr. Chgs. 1 & 6:30. 2 HITS. BOB HOPE, DOROTHY LAMOUR in "CAUGHT IN THE DRAFT" with Lynne Overman. JOAN BENNETT, FRANCHOT TONE in "SHE KNEW ALL THE ANSWERS" with Eve Arden. LATE SHOW

LA SALLE Madison-Clark—COOL "VOICE IN THE NIGHT" with CLIVE BROOK. Tyrone Power, Linda Darnell "BLOOD & SAND"

CLARK AIR-CONDITIONED—COOL! 'ONE NIGHT IN LISBON' FRED MacMURRAY, MADELEINE CARROLL. Geraldine Fitzgerald & James Stephenson 'SHINING VICTORY'

MOTION PICTURES NORTHWEST

BALABAN & KATZ Air Conditioned Theatre Comfortably COOL

HARDING Milwaukee & Sawyer. Open 1:30—2 BIG HITS! Clark Gable and Rosalind Russell in 'THEY MET in BOMBAY' Plus JOAN BENNETT—FRANCHOT TONE, SHE KNEW ALL THE ANSWERS

Both THEATERS! CONGRESS Open 1:30, GATEWAY Open 1:30 — ROBERT TAYLOR as "BILLY THE KID" Plus JEFFREY LYNN, PRISCILLA LANE "MILLION DOLLAR BABY" Extra! Congress Tonight 8:45 P. M. 5 ACTS VODVIL!

TERMINAL Op. 1:30—2 SMASHES! "VOICE IN THE NIGHT" & JUNE LANG Action-Hit! 'DEADLY GAME'

Both THEATERS! BILTMORE Open 1:30, CRYSTAL Open 1:30 — 3 BIG FEATURES! "Shining Victory" "Voice in the Night" Gene Autry "Singing Hill"

BELPARK Open 1:30, Will Rogers Open 1:30 — WALLACE BEERY in "THE BAD MAN" Brenda Marshall Smash! "SINGAPORE WOMAN"

LUNA Open 1:30 Cary GRANT, Irene DUNNE, "PENNY SERENADE" Plus Marlene Dietrich, 'FLAME of NEW ORLEANS'

ALBA PRICES NOW 15c 1:30 to 6 20c After 6:00. 'SUNNY' Plus Dead-Enders, 'HIT the ROAD'

MONT CLARE GRAND AVE. AT HARLEM. ROBERT TAYLOR—BRIAN DONLEVY "BILLY THE KID" WILLIAM POWELL—MYRNA LOY "LOVE CRAZY"

WEST

BALABAN & KATZ Air Conditioned Theatre Comfortably COOL

MARBRO MADISON CRAWFORD. Op. 1:15—Gay, Glamorous Technicolor Hit! Betty GRABLE, Don AMECHE, Carole LANDIS, "MOON OVER MIAMI" Plus GINGER ROGERS, George Murphy, "TOM, DICK AND HARRY"

PARADISE Op. 1:30—Robert TAYLOR, 'BILLY THE KID' in Color. Plus Priscilla Lane, Jeffrey Lynn, Ronald Reagan in "MILLION DOLLAR BABY"

Cent. Pk. Op. 12—Last Day! ABBOTT & COSTELLO, 'IN THE NAVY' Plus Tyrone Power, "BLOOD AND SAND"

STATE OPEN 1:30, SENATE OPEN 1:30, MANOR OPEN 1:30 — MADELEINE CARROLL, FRED MacMURRAY "ONE NIGHT IN LISBON" Plus James Stephenson, Geraldine Fitzgerald "SHINING VICTORY"

IRIS 5747 Chgo.—15c, 1:30-6—Veronica Lake, Ray Milland, "I WANTED WINGS" Plus John Wayne, "LADY from LOUISIANA"

• AMERICAN 8 N. Ashland 3—FEATURES—3 COOL "VOICE in the NIGHT" & "SHINING VICTORY" GENE AUTRY, Smiley Burnette, 'SINGING HILLS'

• B'DY STRAND 1641 Roose. Enamelware COOL. In Color, TYRONE POWER, LINDA DARNELL, RITA HAYWORTH in "BLOOD AND SAND" "SHINING VICTORY" Plus BUCK JONES and DICK FORAN, "DEATH RIDES THE STORM"

• JOY 1611 Roos. 15c 1:30 6:00 20c Aft. 6:00 COOL. CHARLIE CHAPLIN, Jack Oakie, "Great Dictator" Dead End Kids, Little Tough Guys, "Hit the Road"

• BYRD Madison at Cicero COOL. Melvyn Douglas. Joan Crawford . . . As a SCAR-FACED SHE-DEVIL in 'A WOMAN'S FACE' & Edgar Kennedy Laff Hit. JOHN WAYNE in "LADY FROM LOUISIANA"

• CRAWFORD 19 S. Crawford Color Cartoon COOL. JOHN WAYNE in "LADY FROM LOUISIANA" NED SPARKS Laff Hit! "FOR BEAUTY'S SAKE"

• WEST END 121 N. Cicero 15c 1:30 6:00 COOL. DON 'RED' BARRY in "DESERT BANDIT" RANGE BUSTERS in "FUGITIVE VALLEY" "HERE COMES THE CAVALRY" & Color Cartoon

MADLIN 15c, 12:30 to 6:30 P. M.—20c After. THREE FEATURES—Ruby Keeler, "Sweetheart of the Campus" & "Fugitive Valley" Margaret Lockwood, "GIRL IN THE NEWS"

IMPERIAL 15c, 12:30 to 6:30—Eve. 20c "DESERT BANDIT," D. Barry, 'SCATTERGOOD PULLS THE STRINGS,' G. Kibbee. "JUNGLE GIRL" No. 3. Cartoon & News

LEXINGTON 715 S. CRAWFORD—OP. 1:30 "Some Like It Hot," Bob Hope. Dead End Kids, 'Hit the Road' 'China Fights Back' AERO-KITES TO KIDDIES MAT. ONLY

MARSHALL SQ. 2875 W. CERMAK 'SHINING VICTORY' M. Carroll, F. MacMurray, 'ONE NIGHT IN LISBON'

CENTURY DOORS OPEN NOON—3 Big Hits. Chas. Chaplin, 'GREAT DICTATOR' 'Sweetheart of the Campus' & 'Down on the Farm'

4 STAR 15c TILL 6:30—CARTOON SHOW. Brenda Marshall, 'SINGAPORE WOMAN' Arlen, Devine, "MEN OF THE TIMBERLAND"

SAVOY 4346 W. MADISON—ANNA NEAGLE, JOHN CARROLL, "SUNNY" Marg. Lockwood, "GIRL IN THE NEWS"

NORTH

• JULIAN 918 Belm. 3 Mesquiteers in "Ghost Town Gold" COOL "BILLY the KID in Santa Fe" plus 3 Comedies

• SHERIDAN 4038 Sheridan COOL. TWIN LAFF HITS! Hearty Laughers Welcome! Come on Over and H-O-W-L! 2 HITS—NUTTY AS A FRUIT CAKE! . . . and TWICE AS SPICY! MYRNA LOY, WILLIAM POWELL "LOVE CRAZY" Plus MERLE OBERON, Dennis Morgan, Rita Hayworth "AFFECTIONATELY YOURS" March of Time: "NEW ENGLAND'S 8,000,000 YANKEES" Last Complete Show at 10:00 P. M.

• VOGUE 3812 Broadway, Andy Devine COOL. Richard ARLEN, "MEN of the TIMBERLAND" Geraldine FITZGERALD, "SHINING VICTORY"

• MODE 3912 Sheridan Road, Donald's Penguin COOL. ROY ROGERS in "COME ON, RANGERS" GEORGE O'BRIEN, "HARD-ROCK HARRIGAN" Penny (Blondie) Singleton, "Campus Cinderella" DICK FORAN, Buck Jones, "GOLD and BLOOD"

• 400 6746 Sheridan 15c 1:30 6:00 COOL. 2 BIG HITS! ! ! JAMES STEWART, Margaret Sullavan, "NEXT TIME WE LOVE" & Rosalind Russell, CARY GRANT, "HIS GIRL FRIDAY"

• DEVON 6225 Broadway. Late Show Tonight COOL. INGRID BERGMAN, LESLIE HOWARD in "INTERMEZZO" Plus KATHARINE HEPBURN, CARY GRANT, LEW AYRES in "HOLIDAY"

• BIOGRAPH 2433 Lincoln Av. 3—HITS—3 COOL. BRENDA MARSHALL in "SINGAPORE WOMAN" JOHN WAYNE in "LADY FROM LOUISIANA" Dick Foran, Buck Jones, "Death Rides the Storm"

• N. CENTER 4031 Lincoln 3—HITS—3 COOL. GENE AUTRY, Smiley Burnette, "SINGING HILLS" "SHINING VICTORY" Plus BUCK JONES and DICK FORAN in "DEATH RIDES THE STORM"

• BUCK'M 3319 N. Clark, Dick Powell COOL. ABBOTT & COSTELLO "IN THE NAVY" Andrews Sisters. In Color, TYRONE POWER, LINDA DARNELL, RITA HAYWORTH in "BLOOD AND SAND"

• DAVIS 4614 Lincoln Avenue; • VIC Sheffield-Belmont; BOTH THEATERS COOL — JOHN WAYNE "LADY FROM LOUISIANA" Brenda Marshall "SINGAPORE WOMAN" BING CROSBY "SWING WITH BING" AT VIC ONLY: GLASSWARE TO LADIES! ! !

• ARGMORE 1040 Argyle COOL. GEORGE SANDERS in "THE OUTSIDER" Ruby Keeler, "SWEETHEART of the CAMPUS"

NORTH

BALABAN & KATZ Air Conditioned Theatre Comfortably COOL

UPTOWN BROADWAY LAWRENCE. Open 1:30—Gay, Glamorous Technicolor Hit! Betty GRABLE, Don AMECHE, Carole LANDIS, "MOON OVER MIAMI" Plus GINGER ROGERS, George Murphy, "TOM, DICK AND HARRY"

GRANADA Sher.-Devon—Op. 1:15 Clark Gable, Rosalind Russell, "THEY MET IN BOMBAY" Plus Joan Bennett, "She Knew All the Answers"

RIVIERA Bdwy. & Lawr. BOB HOPE. Dorothy Lamour, "CAUGHT in the DRAFT" Joel McCrea, Ellen Drew, 'Reaching for the Sun'

NORSHORE Howard near Clark. 2 SMASH HITS! Biggest Value Show on the North Shore! Robert Taylor in Technicolor 'BILLY THE KID' Priscilla Lane, Ronald Reagan, Jeffrey Lynn 'MILLION DOLLAR BABY'

2 Explosive Hits! CENTURY Clark-Diversey, NORTOWN Western-Devon, PANTHEON Sheridan-Wilson, BELMONT Lincoln-Ashland — ROBERT TAYLOR in TechniCOLOR "BILLY THE KID" Plus Priscilla Lane, Ronald Reagan and Jeffrey Lynn in "MILLION DOLLAR BABY"

LAKESIDE 4728 Sher.—Joan Crawford, scar-faced she-devil in 'A WOMAN'S FACE' & 'I WANTED WINGS'

COVENT 2653 N. Clark—Joan Crawford scar-faced she-devil in 'A Woman's Face' & 'Men of the Timberland'

CINE' 2516 Devon, Wally Beery "BAD MAN" & Brenda Marshall, 'SINGAPORE WOMAN'

HOWARD GERALDINE FITZGERALD "SHINING VICTORY" Plus "Voice in the Night" Disney Hit, Songfest

The Esquire — "LOVE CRAZY" MYRNA LOY, WILLIAM POWELL and THE ESQUIRE HOUR. Feature at 2:00, 4:15, 6:30, 8:45, 11:00

CINEMA CHICAGO & MICHIGAN. Feature at 2:15, 4:20, 6:25, 8:30, 10:35. RAY MILLAND, CLAUDETTE COLBERT "Arise My Love"

ADELPHI 1:30 to 6:30 15c after 6:30 22c plus 3c Tax. ANNA NEAGLE "SUNNY" RAY BOLGER. "HIT THE ROAD" GLADYS GEORGE, DEAD END KIDS. MAT. ONLY—CHAPTER 12 "WHITE EAGLE"

LITTLE GERMAN 2153 Lincoln Ave. Continuous 2 P. M. VIENNA CHOIR BOYS IN "SINGING YOUTH"

WINDSOR COOL—1225 N. Clark Street 25c, 1:30-6:30—Fred MacMurray, Madeleine Carroll, "ONE NIGHT IN LISBON" Jas. Stephenson, G. Fitzgerald, 'SHINING VICTORY'

RIDGE DEVON AT CLARK—OPEN 1:30 "RICHEST MAN IN TOWN" WALLACE BEERY, "THE BAD MAN"

DE LUXE 1141 WILSON AVE.—WALLACE BEERY, "THE BAD MAN" 'SINGAPORE WOMAN' & 'SWING WITH BING'

BRYN MAWR 1125 Bryn Mawr—Long. 8074 "SINGAPORE WOMAN" Geo. Brent, "THEY DARE NOT LOVE"

PLAZA 308 W. NORTH AVE. Dead End Kids, "HIT THE ROAD" ALLAN JONES, "THERE'S MAGIC IN MUSIC"

GOLD COAST Clark-North Ave.—Always 15c EDWARD G. ROBINSON "THE SEAWOLF"

CALO 5400 N. CLARK—Open 12:30—COOL "LADY FROM LOU'ISIANA," M. Weaver "FOR BEAUTY'S SAKE" & "Swing with Bing"

COED Cont. 6 P. M.—1330 Morse Ave. at "L" "THE WAGONS ROLL AT NIGHT" Alice Faye, "GREAT AMERICAN BROADCAST"

LINCOLN 3164 Lincoln Ave.—Mat. 15c; Eve. 20c. Dead End Kids, "HIT THE ROAD" ANNA NEAGLE, J. CARROLL, "SUNNY"

DEARBORN COOL—40 W. Division St.—Ray Milland, Veronica Lake, 'I WANTED WINGS' & 'SINGAPORE WOMAN'

ESSEX 717 W. SHERIDAN—Op. 1:30—COOL "COWBOY AND THE BLONDE" Marlene Dietrich, "FLAME OF NEW ORLEANS"

SOUTH

MODERNLY AIR-CONDITIONED "COOL" WARNER BROS. THEATRES. For Picture Times Phone Triangle 1500

AVALON 79th & Stony. FREE PARKING. Open at 1:30—Late Show 10:25 P. M. James Cagney—Bette Davis "BRIDE CAME C. O. D." Clark Gable—Rosalind Russell "THEY MET IN BOMBAY"

CAPITOL 79th-Halsted FREE PARKING. Late Show 10:05. BOB HOPE, Dorothy Lamour 'CAUGHT IN DRAFT' Merle Oberon—Melvyn Douglas. THAT UNCERTAIN FEELING

STRATFORD. Late Show Tonight 10:45 P. M. STAGE: 5 BIG ACTS. On Screen: Priscilla Lane, Jeffrey Lynn—Ronald Reagan "MILLION DOLLAR BABY"

BEVERLY 95th-Ashland—Free Parking. Fred MacMurray and Madeleine Carroll, "ONE NIGHT IN LISBON"

JEFFERY Late Show 9:45; OGDEN Late Show 9:45 — Madeleine Carroll "ONE NIGHT IN LISBON" Geraldine Fitzgerald, James Stephenson "SHINING VICTORY"

RHODES 79th-Rhodes—Free Parking "ONE NIGHT IN LISBON" Tyrone Power in "BLOOD AND SAND"

GROVE 76th-Cottage; HIGHLAND Free Parking — Abbott & Costello, Andrews Sisters "IN THE NAVY" Geraldine Fitzgerald, James Stephenson "SHINING VICTORY"

COSMO 79th-Halsted; HAMILTON Late Show 9:45 — Joan Crawford (A Female Scarface) "A WOMAN'S FACE" Wallace Beery, Lionel Barrymore "THE BAD MAN"

SHORE Wallace Beery in "BAD MAN" Plus "SINGAPORE WOMAN"

FROLIC Wayne Morris, "I Wanted WINGS" Plus "SINGAPORE WOMAN"

OAKLAND "I WANTED WINGS" Plus "LADY FROM LOUISIANA"

"MET" "THE RICHEST MAN IN TOWN" "THE LADY FROM LOUISIANA"

PICCADILLY ALWAYS COOL. MERLE OBERON—DENNIS MORGAN "AFFECTIONATELY YOURS" JEFFREY LYNN—PRISCILLA LANE "MILLION DOLLAR BABY" Also "MARCH OF TIME"

ATLANTIC — Tyrone Power, Linda Darnell, "BLOOD AND SAND"; MIDWEST — Gene Autry, "SINGING HILLS"

PEOPLES C-O-O-L "SINGAPORE WOMAN" "SHINING VICTORY" "LAW OF THE RANGE"

HARPER C-O-O-L Edith Fellows, "HER FIRST ROMANCE" Cesar Romero, "THE GAY CABALLERO"

HYDE PARK C-O-O-L Rosalind Russell, "NO TIME FOR COMEDY" —ALSO SELECTED SHORTS—

SHAKESPEARE C-O-O-L "SUNNY" Dead End Kids, "HIT THE ROAD" & "FUGITIVE VALLEY"

MICHIGAN 55th at Michigan COOL. JOHN CARROLL, ANNA NEAGLE, "SUNNY" & "DEADLY GAME"

ARK COOL—3 HITS—Giant Jungle Cavalcade! "WOLVES OF THE SEA" "LEOPARD MEN OF AFRICA" "WAJAN"

KEN 47TH & KIMBARK COOL. 15c, 1:30-6:30—Joan Leslie 'THIEVES FALL OUT' G. Garbo, 'MATA HARI'

JACKSON PK. COOL—Brenda Marshall, "SINGAPORE WOMAN" Ray Milland, Brian Donlevy, 'I WANTED WINGS'

RAMOVA 35TH & HALSTED—Tyrone Power, "BLOOD AND SAND" Fred MacMurray, 'ONE NIGHT IN LISBON'

COMMERCIAL 9150 Commercial—Open 5:30. Tyrone Power, Rita Hayworth 'BLOOD & SAND' (Technicolor) 'Shining Victory'

E. A. R. COOL—6838 Went.—ALLAN JONES, Susanna Foster, "THERE'S MAGIC IN MUSIC" Eddie Albert, "THIEVES FALL OUT"

CHELTEN 79th-EXCHANGE—Anna Neagle, JOHN CARROLL, "SUNNY" Marg. Lockwood, "GIRL IN THE NEWS"

SOUTH

BALABAN & KATZ Air Conditioned Theatre Comfortably COOL

TIVOLI Op. 1:15—Don Ameche, Betty Grable, Carole Landis "MOON OVER MIAMI" In Gay Technicolor. Plus WALTER PIDGEON, JOAN BENNETT, Thrilling and Sensational Drama "MAN HUNT"

SOUTHTOWN Open 1:30 Clark GABLE, Rosalind RUSSELL "THEY MET IN BOMBAY" Plus JOAN BENNETT & FRANCHOT TONE, 'She Knew All the Answers'

TOWER ROBERT TAYLOR, Brian Donlevy, Mary Howard, 'BILLY THE KID' Breathtaking Technicolor & Priscilla Lane, Jeffrey Lynn, Ronald Reagan MILLION DOLLAR Baby. Late Complete Show Starts 9:40 P. M.

MARYLAND Fred M'Murray, Madeleine Carroll, 'ONE NIGHT IN LISBON' Plus James Stephenson, Geraldine Fitzgerald in "SHINING VICTORY"

REGAL • 'BILLY THE KID' In Color—ROB'T TAYLOR as 2-GUN KILLER! Plus FIBBER McGEE & MOLLY, Betty Grable "This Way, Please"

SUN NEW SHOW! "INVISIBLE GHOST," Bela Lugosi "SAINT LOUIS BLUES," Dorothy Lamour, Lloyd Nolan "CAT AND THE CANARY," BOB HOPE, Dorothy LAMOUR

MIDWAY COOL—3 HITS—Ann Sheridan, Pat O'Brien, 'CASTLE on the HUDSON' "PRIDE of the BOWERY" Leo Gorcey, East Side Kids "MURDER by INVITATION" Wallace Ford

RAY COOL—3 HITS—Bob Hope, "NEVER SAY DIE" 'SIX LESSONS from Mme. La Zonga' Leon Errol. Jungle Thriller, 'I Married Adventure' MAT. ONLY—"ADV. OF CAPT. MARVEL"

WOODLAWN COOL—Rita Hayworth, Doug. Fairbanks Jr., 'ANGELS Over BROADWAY' Claudette Colbert, Don Ameche, 'MIDNIGHT' Mat. 'LUCKY DEVILS' Rich. Arlen

HIGHWAY BRENDA MARSHALL, 'SINGAPORE WOMAN' COOL. Marjorie Weaver, "FOR BEAUTY'S SAKE" ADDED NOVELTY "MEN ON THE LIGHTSHIP"

MARQUETTE Brenda Marshall, 'Singapore Woman' COOL. Marjorie Weaver, "FOR BEAUTY'S SAKE" Bing Crosby Novelty, "SWING WITH BING"

KIMBARK 6240 Kimbark—Op. 12:30—COOL "THERE'S MAGIC IN MUSIC" ANNA NEAGLE, "SUNNY" & "HIT THE ROAD" NEW PUSH BACK SEATS

HARVARD 63rd-HARVARD—Wallace Beery, "THE BAD MAN" Joan Crawford, Melvyn Douglas "A WOMAN'S FACE"

LEX 1162 E. 63rd—COOLED by Refrigeration "A WOMAN'S FACE," Joan Crawford. Wallace Beery, Laraine Day, "BAD MAN"

COLONY TYRONE POWER, "BLOOD AND SAND" COOL. Richard Arlen, "MEN OF THE TIMBERLAND"

• SUBURBAN •

MAYWOOD

LIDO — Robert Taylor 'BILLY THE KID' Brian Donlevy. Priscilla Lane "MILLION DOLLAR BABY" Jeffrey Lynn

FOREST PARK

FOREST Madison and Des Plaines—COOL! Gene Autry, "THE SINGING HILL" Geraldine Fitzgerald—James Stephenson "SHINING VICTORY"

OAK PARK

LAMAR Marion at Lake St. "L" COOL. 2—FEATURES—2. ROBERT TAYLOR, BRIAN DONLEVY "BILLY THE KID" "Million Dollar Baby" JEFFREY LYNN, PRISCILLA LANE

SOUTHERN 828 S. Oak Park Ave. 15c, 1:30 TO 6:00 COOL. ROY ROGERS, Gabby HAYES, "NEVADA CITY" GEO. O'BRIEN, SMILEY BURNETTE, "BORDER PATROLMAN" 3 Stooge & Buster Keaton Comedies

TOWN Roose.-Austin 15c 1:30 6:00 20c Aft. 6:00 COOL. ANNA NEAGLE, "SUNNY" & Little Tough Guys, Dead End Kids, 'Hit the Road' & 'Ride, Cowboy, Ride'

LAKE LAKE AND MARION STS. COOL. JEANETTE MacDONALD, NELSON EDDY, "ROSE MARIE" Plus INGRID BERGMAN, LESLIE HOWARD, "INTERMEZZO"

AUSTIN

ROCKNE 15c, 1 to 6:30 P. M.; 20c After. COOLED BY REFRIGERATION. Anna Neagle, 'Sunny' & Dead End Kids, 'Hit the Road' Plus ROCKNE VARIETY HOUR. Ladies—GEORGIAN DINNERWARE with 28c Adm. Mat. "Capt. Marvel" & 10c Comic Books to Kiddies

SYMPHONY Always Cool!—Late Show 9:30 P.M. "SINGAPORE WOMAN" and WAYNE MORRIS in "I WANTED WINGS"

AUSTIN JAS. STEWART, MARG. SULLAVAN, "SHOP AROUND THE CORNER" ANNA NEAGLE, RAY MILLAND, "IRENE"

PLAISANCE COOLED—ANNA NEAGLE, J. CARROLL, "SUNNY" DEAD END KIDS, "HIT THE ROAD"

PARK 20c AFTER 6:30—ERROL FLYNN, "FOOTSTEPS IN THE DARK" Hope, Crosby, Lamour, "ROAD TO ZANZIBAR"

CICERO

PALACE COOL—RAY MILLAND, "I WANTED WINGS" Ruby Keeler, "SWEETHEART OF THE CAMPUS"

PARK RIDGE

PICKWICK COOL—TYRONE POWER, RITA HAYWORTH, 'BLOOD & SAND' (Technicolor) Jas. Stephenson, 'SHINING VICTORY'

DES PLAINES

DES PLAINES COOL—Ray Milland, Wayne Morris, Veronica Lake, "I Wanted Wings" & Allan Jones, 'Magic in Music'

WAUKEGAN & GOLF RDS.

DRIVE-IN — WAUKEGAN & GOLF RDS. Lana TURNER, Joan BLONDELL "Two Girls on Broadway" NEW SHOW TIME 8 & 10 P.M. & MIDNITE

NO MAN'S LAND

FRANK BUCK'S "JUNGLE CAVALCADE" SELECTED SHORTS AND LATEST NEWS. OPEN 1:30. TEATRO 25c to 6:00

GLENCOE

GLENCOE OPEN 1:30—20c TO 6:30. Andrews Sisters, Dick Powell, ABBOTT & COSTELLO "IN THE NAVY" MADELEINE CARROLL—FRED MacMURRAY "ONE NIGHT IN LISBON"

LA GRANGE

B&K LA GRANGE Op. 1:30—F. MacMurray, Madeleine Carroll, "ONE NIGHT IN LISBON" Plus "SHINING VICTORY" Now! Comfort Beyond Compare! NEW PUSH-BACK SEATS

PARK 5 Unit Show! Dead End Kids, Little Tough Guys, "HIT the ROAD" Plus Eddie Albert, Joan Leslie in "THIEVES FALL OUT"

HOMEWOOD

HOMEWOOD OPEN 1:30—NEWS. Pete Smith and Cartoon. CHARLIE CHAPLIN "THE GREAT DICTATOR"

DOWNERS GROVE

TIVOLI Open 1:30—Madeleine Carroll, Fred MacMurray, 'ONE NIGHT in LISBON' Plus James Stephenson in "SHINING VICTORY"

VILLA PARK

VILLARD 15c, 2 TO 6:30 P. M. ANNA NEAGLE, "SUNNY" Marg. Lockwood, "GIRL IN THE NEWS"

BERWYN

B&K BERWYN Op. 1:30—Fred MacMurray, Madeleine Carroll, "ONE NIGHT IN LISBON" & "VOICE IN THE NIGHT"

ROXY COOL—JOAN CRAWFORD, "A WOMAN'S FACE" Ona Munson, "LADY FROM LOUISIANA"

EVANSTON

BALABAN & KATZ Air Conditioned Theatre Comfortably COOL

VARSITY Show Sts. 12:45—2 OF YEAR'S SENSATIONAL Comedy HITS: BOB HOPE and DOROTHY LAMOUR 'CAUGHT in the DRAFT' Plus WALT DISNEY'S Full-Length Sensation: With Bob Benchley "The Reluctant Dragon"

VALENCIA Sts. 12:30—Wallace BEERY "THE BAD MAN" Plus Brenda Marshall, "SINGAPORE WOMAN" Mat. West. Feat. "California Mail" & Serial

CORONET Sts. 12:30—Anna NEAGLE, in Breezy Hit, "SUNNY" & Tyrone POWER, ANNABELLA, "SUEZ" Mat. Serial Hit, "Riders of Death Valley"

STADIUM STARTS 1:15—COOL! MELVYN DOUGLAS, JOAN CRAWFORD "A WOMAN'S FACE" "I WANTED WINGS" Ray Milland, Wm. Holden

WILMETTE

WILMETTE OPEN 1:30—20c TO 6:00. IN TECHNICOLOR. Tyrone Power, Rita Hayworth "BLOOD AND SAND" Geraldine Fitzgerald—James Stephenson "SHINING VICTORY" MOVIE STAR PHOTOS TO ALL

HIGHLAND PARK

ALCYON 25c TO 6:30—MERLE OBERON, "AFFECTIONATELY YOURS" ROBERT TAYLOR—BRIAN DONLEVY, TECHNICOLOR "BILLY THE KID"

WINNETKA

COMMUNITY THE GREAT DICTATOR' 1:15—3:30—7:15—9:30. Charlie Chaplin, Paulette Goddard, J. Oakie

LAKE FOREST

DEERPATH "BILLY THE KID" Robert Taylor, Brian Donlevy, Mary Howard

ELMHURST

YORK EDDIE ALBERT, JOAN LESLIE, ALAN HALE, "THIEVES FALL OUT" GENE AUTREY, "THE SINGING HILL"

LOMBARD

DU PAGE OPEN 1:30—20c to 6:30—COOL "RICHEST MAN IN TOWN" Marjorie Weaver, "FOR BEAUTY'S SAKE" ALSO LATEST ISSUE "MARCH OF TIME"

ELMWOOD PARK

ELM 7540 GRAND AVE. WALLACE BEERY, "BAD MAN" Allan Jones, "THERE'S MAGIC IN MUSIC"

MOTION PICTURES DOWNTOWN

TODAY NEWS REEL THEATER—Cont. 8:30 A. M. to Midnight — Mad. at Dear. 1-Hr. PROGRAM NEWS & SHORTS. FIRST ACTION FILMS—WAR IN FINLAND

MONROE THRILLING—DIFFERENT! "VOICE IN THE NIGHT" When a pretty hitch-hiker says "Going my way?"—you're headed for 'Highway Hell'

STUDIO 66 E. Van Buren—Air Conditioned. Open 12:45—Price Chg. 2 and 6:30. 2 NAUGHTY, SPICY Comedies. Rex Harrison in One—Danielle Darrieux in the Other

NORTHWEST

ALAMO 3639 W. CHICAGO AVE.—COOL. CONSTANCE BENNETT COSMETICS. Jas. Stephenson, "SHINING VICTORY" Leon Errol, "HURRY, CHARLIE, HURRY"

DRAKE 15c 1:30-6:30—AFTER 25c. Last Dbl. Feat. Sts. 10 P. M. John Wayne, "LADY FROM LOUISIANA" Plus Brenda Marshall, 'Singapore Woman' & 'Jungle Girl' Frank Buck Tropical Helmets to Kids Mat.

MOTION PICTURES NORTHWEST

RIVOLI ELSTON MONTROSE 15c 1 to 6:30 20c After. Anna Neagle, 'Sunny' & Dead End Kids, 'Hit the Road' EXTRA—RIVOLI VARIETY HOUR. HOT OVENWARE to Ladies with 25c Admission. Mat. 'Spider Returns' & 10c Comic Books to Kiddies

TIFFIN NORTH AVE. at KARLOV. FREE PARKING. GERALDINE FITZGERALD "SHINING VICTORY" Leon Errol, "HURRY, CHARLIE, HURRY"

PORTAGE 4050 Milw.—Op. 1:30—COOL. THE SCAR-FACED SHE DEVIL! Joan Crawford, M. Douglas, "A WOMAN'S FACE" Plus John Wayne, "LADY FROM LOUISIANA"

MILFORD COOL—15c 1 to 6:30; 20c After. Comedy, News, Cartoon, March of Time. Anna Neagle, 'Sunny' & Dead End Kids, 'Hit the Road' Mat. 'Spider Returns' & 10c Comic Books to Kiddies

LOGAN Milwaukee-Sawyer—Open 1:00. M. Weaver, "FOR BEAUTY'S SAKE" Richard Arlen, "MEN OF THE TIMBERLAND" DISCOVERY VODVIL on Stage EVE. Performances

DALE 2860 Milw.—3 Hits—Dead End Kids in "HIT THE ROAD" Plus Allan Jones, Margaret Lindsay, "THERE'S MAGIC IN MUSIC" Ruby Keeler, "SWEETHEART OF THE CAMPUS"

NORTHWEST

LIBERTY C-O-O-L 3705 Full. 15c 1:30 6:30 20c After 6:30. 3 Mesquiteers, Bob Livingstone, "Lone Star Raiders" FUZZY KNIGHT, "BAGDAD DADDY" Plus Color Cartoon. "QUEEN OF THE BEASTS" "FRONTIER VENGEANCE" DON 'RED' BARRY

• EMBASSY 3940 Fullerton OPEN AT 1:30 COOL. BRENDA MARSHALL in "SINGAPORE WOMAN" Thrills Galore! 'Deadly Game' & 'Coffin on Wheels'

• IRVING 4003 Irving Pk. Army Show! ! ! COOL. ERROL FLYNN, Basil Rathbone, 'DAWN PATROL' 'ARMY GIRL' & Rob't Armstrong, 'Meet the Fleet'

• AVON 3327 Fullerton Ave. 15c, 1:30 to 6:30 COOL. CHARLIE CHAPLIN, "THE GREAT DICTATOR" ANNA NEAGLE, JOHN CARROLL, "SUNNY"

• CROWN 1607 W. Division. BOB HOPE HIT COOL. In Color, TYRONE POWER, LINDA DARNELL, RITA HAYWORTH in "BLOOD AND SAND" Johnny Mack Brown, Fuzzy Knight, "Law of Range"

METRO Mat.: "Capt. Marvel" & "Jungle Girl" Preston Foster, "ARMY GIRL" Rita Hayworth, "ANGELS OVER BROADWAY"

KARLOV BOB HOPE, "GHOST BREAKERS" Dead End Kids, "HIT THE ROAD" Irene Dunne, Cary Grant, "MY FAVORITE WIFE"

PATIO 6008 IRVING PARK "RICHEST MAN IN TOWN" JOAN CRAWFORD, "A WOMAN'S FACE"

ADMIRAL 15c TO 6:30—Musical Hit Show. ANNA NEAGLE, "SUNNY" Ruby Keeler, "SWEETHEART OF THE CAMPUS"

You're Never Too Busy for Some Exercise

BY ANTOINETTE DONNELLY.

Copyright: 1941: By News Syndicate Co., Inc.

Exercises might well improve health and beauty. The busy woman often insists she simply has no time for them. Whether she works at home or in the office, lack of time is no excuse.

With thought and a little will power, she can incorporate health and beauty giving exercises into her daily tasks. She can make almost everything she does a part of her exercise program.

When the business woman sits at a desk, she can practice good posture. When she reaches for a paper, she can lean from the hips instead of merely stretching out an arm. In walking on business errands, she can pretend she is carrying an imaginary basket on her head.

The home worker can find even more chances for exercise. She is constantly stooping over. Let her cultivate form in her bending. Let her stand with one foot slightly advanced and sink down thru the thigh, knee, and ankle, and rise in the same graceful fashion. In running a vacuum cleaner, she can practice keeping her hips tucked in.

Climbing stairs can be healthy exercise if the woman keeps her body upright, puts one foot on the upper step, shifts her weight to it, and automatically draws the other foot up. It is leaning forward as she climbs that tires her out.

No matter what she does, every woman has to go thru a certain number of movements. She can do them the wrong way, or make each of them a beauty-bringing exercise.

Your Stars ★ Today ★

By WYNN

Saturday, Aug. 23.

Stay on the track of what has proved to be safe and sane today; hold the desire to leap without examining landing conditions. Afternoon and evening may be bothersome in pocketbook department, but don't try to solve money puzzles till later.

Your Year Ahead.

Your year ahead from today your anniversary is critical in reputation, occupation, ambition, prestige; face problems with responsibility, avoid hasty shifts and real opportunities will appear. Danger: Feb. 26-March 7; July 17-August 1.

Tomorrow.

Improvement over recent past; use it for making future plans.

Do you want an individual interpretation of your own personal date? Send 10c for 1942 horoscope, 5c for balance of 1941 — 15c for both — to WYNN, Tribune astrologer, 286 5th avenue, New York, N. Y.

GASOLINE ALLEY—NINE LIVES

MORE LOVE STUFF! MAKES ME MORE THAN EVER HOMESICK FOR SALLY.
LET'S BEAT IT.
I DON'T KNOW ANYTHING TO SUGGEST UNLESS IT'S TO DROWN OUR LONELINESS.
OKAY, TOPS.
MY LONGING IS WATERLOGGED, SKEEZIX, BUT IT ISN'T DROWNED.
NO USE. MINE FLOATS!
Reg. U. S. Pat. Off.
Copyright, 1941, by The Chicago Tribune.

HAROLD TEEN—COCKTAILS FOR TWO

YOU SAY PRUNELLA HAS BEEN ACTING POSSESSIVE ABOUT ME? WHY, SHE'S JUST A FRIEND--- I DON'T UNDERSTAND!
OH, DEAR-PERHAPS I SHOULDN'T HAVE MENTIONED IT--BUT I THOUGHT---WELL, IT LOOKED TO ME AS IF YOU TWO WERE GOING TO GET MARRIED HA! HA! GUESS IT WAS JUST ROMANTIC ME--
DON'T TRY TO COVER UP FOR PRUNELLA--I CAN SEE IT ALL NOW--COME! I'LL SHOW HER I CAN DO AS I PLEASE--
SNAP! SNAP!
WAITER! MORE CHAMPAGNE!
CARL ED.
Reg. U. S. Pat. Off.
Copyright, 1941, by The Chicago Tribune

Getting Boy's Viewpoint Is Guidance Help

By GLADYS HUNTINGTON BEVANS.

Copyright: 1941: By News Syndicate Co., Inc.

"Just what do you mean, get the viewpoint of my 13 year old?" a mother asks who is at continual odds with her son.

Haven't you ever tried to point out to some one a cloud effect, a piece of the landscape, the new moon in the night sky, and found yourself saying, "No, you can't get it from there. Come over here. No, look out of this pane. Here, wait. I'll move my head so your eyes will be right where mine are; now look"? Haven't you ever cried out, "Come up to the top of the hill; it looks different from here"?

This old world of ours is the same world of people and affairs that both you and your child look at. But you, who are grown up and furthermore his parents, see it from a vantage point very different from his. And in that lies the kernel of much of the pull in opposite directions that takes place in families in which the boys are in the years just before adolescence, 11, 12, 13. If you will only try to see eye-to-eye with your boy or girl at this time, it will give you a different taking-off place for dealing with him; in fact, for living with him generally.

What are some of the ways in which his outlook on life differs from yours?

Well, you probably think manners are of great importance. At this age, he doesn't, altho he will later on.

You want instant obedience, especially in the doing of chores and errands. His mind often is far, far away and it takes him a little while to get back, so you get little cooperation.

Almost certainly, if you're like most parents, you want him to begin to take responsibility, now that he's getting to be a big boy. With a few exceptions, the sense of responsibility is just nonexistent at this age.

TODAY'S RADIO BROADCASTS

ON SHORT WAVE.
[Central Daylight Saving Time.]

BERLIN—7:15 p. m.—News in English, DJD, 11.77 meg., 25.4 m.; DJZ, 11.80 meg., 25.4 m.

LONDON—7:45 p. m.—News and Views, GSC, 9.58 meg., 31.3 m.; GSD, 11.75 meg., 25.5 m.

ROME—9:00 p. m.—News in English, 2RO5, 9.63 meg., 31.1 m.; 2RO3 9.63 meg., 24.5 m.; 2RO6, 11.30 meg., 19.6 m.

BERLIN—9:30 p. m.—News in English, DJD, 11.75 meg., 25.4 m.; DJZ, 11.80 meg., 25.4 m.

LONDON—10:00 p. m.—London Calling, GSC, 9.50 meg., 21.3 m.; GSD, 11.75 meg., 25.5 m.; GSI, 6.11 meg., 49.1 m.

CHICAGO FREQUENCIES.

W-G-N—720.	WJOB—1230
WIND—560	WSBC—1240
WMAQ—670	WCRW—1240
WBBM—780	WEDC—1240
WCBD—820	WMRO—1280
WLS—890	WGES—1390
WENR—890	WHFC—1450
WAAF—950	WHIP—1520
WCFL—1000	W51C [FM]—45.1 meg.
WMBI—1110	
WJJD—1160	

[*Indicates MBS program.]

MORNING

6:00 A. M.
W-G-N—Farm hour.
WCFL—Cheerful Earful.
6:15 A. M.
WBBM—Farm Service.
6:30 A. M.
WLS—Bulletin Board.
7:00 A. M.
W-G-N—Bill Anson's Morning Serenade.
WMAQ—Suburban hour.
WAAF—Breakfast Express.
WBBM—World Today.
WJJD—Saturday Roundup.
7:30 A. M.
W-G-N—Lanny and Ginger.
WBBM—Musical Clock.
WJJD—America to God.
WLS—Morning Devotions.
WHIP—Altar service.
7:35 A. M.
W-G-N—Good-by Carbon.
7:40 A. M.
W-G-N—Howard and Shelton.
7:45 A. M.
W-G-N—Music with Flavor.
WLS—Red Foley.
WJJD—Weather bureau.
8:00 A. M.
W-G-N—Your Morning News.
WCFL—Breakfast Club.
WMAQ—Your Neighbor.
WJJD—Saturday Serenade.
WLS—Howard Peterson.
8:15 A. M.
W-G-N—Good Morning prog.
WBBM—Musical Clock.
8:30 A. M.
W-G-N—Food Quiz.
WBBM—Musical Clock.
WIND—Today at Washington Park.
WMAQ—Coffee Time.
WLS—Mac and Bob.
W51C—Familiar Music.
8:45 A. M.
W-G-N—Chicago Hymn Singer.
WBBM—Musical Clock.
WLS—Editor's Haymow.
WMAQ—Songs of Fashion.
WJJD—Fred Beck.
WCBD—Musical Meditations.
9:00 A. M.
*W-G-N—BBC News.
WIND—Start Right.
WLS—Breakfast Club.
WMAQ—Balladiers.
WCFL—Fr. John Dussman.
WBBM—Saturday Sunshine.
9:10 A. M.
WAAF—Canary Serenade.
9:15 A. M.
W-G-N—Walter Flandorf.
WCFL—Enric Madriguera.
WIND—American Legion.
WMAQ—Happy Jack Turner.
9:30 A. M.
W-G-N—June Baker.
WMAQ—America the Free.
WJJD—Saturday Fling.
WLS—Uncle Jack.
WSBC—Italian program.
WIND—Hollywood and Broadway.
WHIP—Budapest hour.
WCFL—Polka Dots.
WBBM—Let's Be Crazy.
WMBI—Bible Study.
9:45 A. M.
W-G-N—Morning Melodies.
WIND—Bob and Bonnie.
WBBM—Shopping with Missus.
10:00 A. M.
W-G-N—Harold Turner.
WLS—Government reports.
WCFL—Spotlight program.
WMAQ—Lincoln Highway.
WIND—Listen Ladies.
WBBM—Saturday Sunshine.
WAAF—Orchestra Pit.
WHIP—Lithuanian hour.
10:15 A. M.
W-G-N—Walter Flandorf.
WJJD—City Shadows.
WCFL—Jimmy Dudley.
WLS—Chore Boys.
WAAF—Morning Ballads.
10:30 A. M.
*W-G-N—Army Band.
WBBM—Dorothy Kilgallen.
WJJD—Salonettes.
WMAQ—String Serenade.
WMBI—KYB club.
WCFL—Our Barn.
WAAF—Mythical Ballroom.
10:45 A. M.
WBBM—Chicagoans at Play.
WJJD—Melody Market.
WLS—Cheese market.
WIND—Morning Melodies.
11:00 A. M.
W-G-N—Northwestern Reviewing Stand.
WIND—Triple A. in Action.
WJJD—Listen, Ladies.
WCFL—Morning Musical.
WBBM—Country Journal.
WLS—Martha Crane.
11:15 A. M.
WIND—Salon Orchestra.
WCFL—Men of Achievement.
WMAQ—Pied Piper Tunes.
WHIP—Vocal Varieties.
11:25 A. M.
W-G-N—Melody Time.
11:30 A. M.
W-G-N—Quin Ryan, news.
WBBM—Stars Over Hollywood.
WIND—Inmate Speaks.
WCFL—Call to Youth.
WMAQ—Farm and Home.
WJJD—Debaters' Forum.
WAAF—Rhythm Revue.
11:45 A. M.
*W-G-N—Young Democrats.
WJJD—Ben Kanter.
WCFL—Alvino Rey.
WIND—Melodies Forgotten.
WAAF—Romantic Melodies.
WMAQ—Week-end Whimsey.

AFTERNOON

NOON.
W-G-N—We Are Always Young.
WIND—At Your Service.
WAAF—Symphonic hour.
WBBM—Let's Pretend.
WLS—Home Talent.
WHFC—Luncheon Music to 1:30.
12:15 P. M.
*W-G-N—Government Girl.
WJJD—Music, Please.
WCFL—King's Men.
WIND—Chuck Wagon Time.
WMBI—Midday Hour.
12:30 P. M.
W-G-N—Uncle Harry.
WCFL—Danceland.
WMAQ—Vincent Lopez.
WBBM—Ed J. Flynn.
WHIP—Royal Auction Time.
WJJD—Midday Melodies.
12:45 P. M.
WIND—Hyde Parker.
WJJD—Taxpayer's School.
WBBM—Good Drivers League.
1:00 P. M.
W-G-N—R. Ginsburgh.
WIND—Italian hour.
WJJD—Bill Anson.
WBBM—Man on the Street.
WMAQ—Johnny Long.
WCFL—Saturday Swing.
1:15 P. M.
W-G-N—Afternoon News.
WCFL—Danceland.
WJOB—Bing Crosby.
WJJD—Pat Flanagan.
WBBM—Tennis Matches.
1:30 P. M.
W-G-N—Voice of the Bleachers.
WBBM—Of Men and Books.
WJJD—Inside Baseball.
WMAQ—Bright Idea club.
WAAF—Health Talks.
WIND—Dance Music.
1:45 P. M.
W-G-N—Lead-Off Man.
WIND—Sports Edition.
1:55 P. M.
W-G-N—Sox vs. Boston. Also WCFL, WJJD.
2:00 P. M.
WBBM—String Quartet.
WSBC—Postal Service.
WLS—Merry-Go-Round.
WMAQ—Nature Sketches.
WAAF—Opera Festival.
WHIP—We Are Americans.
2:15 P. M.
WMAQ—Patti Chapin.
2:30 P. M.
WBBM—Caesar Petrillo.
WCBD—Rhapsody in Brass.
WMAQ—Golden Melodies.
2:45 P. M.
WHFC—Console Reveries.
3:00 P. M.
WENR—Club Matinée.
WMBI—Strings and Voices.
WHFC—Stamp Chats.
WBBM—Tennis Matches.
WMAQ—Week-end Whimsy.
3:30 P. M.
WMAQ—Boy, Girl, Band.
3:45 P. M.
WMAQ—Bing Crosby.
WBBM—Symphonettes.
4:00 P. M.
W-G-N—Swing It.
WIND—Race Results.
WBBM—Sportsman's Show.
WMAQ—World Is Yours.
WJJD—Scoreboard.
WCFL—Tenth Inning.
WENR—Al and Lee Reiser.
WMBI—Saturday Stories.
WEDC—Bohemian Narod.
4:15 P. M.
W-G-N—Afternoon Melodies.
WENR—Saratoga Races.
WBBM—Meadowbrook Mat.
WCFL—Dance Music.
WJJD—Twilight Melodies.
4:30 P. M.
*W-G-N—I Hear America Singing.
WBBM—Calling Pan-America.
WEDC—Pan-American hour.
WENR—Dolly Dawn.
WMAQ—NBC recital.
WMBI—Symphonic hour.
4:45 P. M.
WMAQ—Desi Halbon.
5:00 P. M.
*W-G-N—Washington Park. Also WENR.
WMAQ—Three Suns.
WHIP—Race Results.
WGES—Songs of Ukrainia.
WBBM—Tommy Tucker.
5:15 P. M.
WMAQ—Musical Memories.
WENR—Three Suns Trio.
WCFL—Symphonic Strings.
5:30 P. M.
*W-G-N—Freddy Martin.
WMAQ—Art of Living.
WCFL—Request Show.
WIND—Bill Anson.
WENR—Report from Ankara, Turkey.
WJJD—Gems of Melody.
5:45 P. M.
WBBM—World Today.
WMAQ—Fort Pearson.
WAAF—Saturday Serenade.
WIND—Eddie Chase.

EVENING

6:00 P. M.
W-G-N—R. Ginsburgh's orch.
WBBM—Pinkgrams.
WMAQ—Defense for America.
WIND—I Hear Music.
WENR—Message of Israel.
WAAF—Rhythm Revue.
W51C—Dinner music to 8.
WJJD—Twilight Melodies.
6:15 P. M.
W-G-N—Bob Elson.
WCFL—Dad's Family.
WJJD—Sports review.
WAAF—Mythical Ballroom.
6:30 P. M.
W-G-N—Clifton Utley.
WBBM—Wayne King.
WIND—Songs for Supper.
WMAQ—Jim Campbell.
WCFL—Dinner Concert.
WHFC—CYO Roundup.
WJJD—Melody Market.
6:35 P. M.
WMAQ—Howard and Shelton.
6:45 P. M.
*W-G-N—Inside of Sports.
WCFL—Mission Melodies.
WMAQ—H. V. Kaltenborn.
WLS—Howard Peterson.
7:00 P. M.
W-G-N—Ask-It-Ball.
WBBM—Guy Lombardo.
WLS—Barn Dance.
WIND—Judge J. Gutknecht.
WMAQ—Latitude Zero.
WJJD—Hans Muenser.
7:15 P. M.
WCFL—Varieties.
7:30 P. M.
*W-G-N—Hawaii Calls.
WMAQ—Truth or Consequences.
WBBM—City Desk.
WIND—Civic Forum.
WLS—Barn Dance.
WJJD—Supper time Frolic.
7:45 P. M.
WCFL—Labor Flashes.
8:00 P. M.
*W-G-N—Gabriel Heatter.
WBBM—Hit Parade.
WMAQ—Spin and Win.
WLS—Barn Dance.
W51C—Dance Music.
WHFC—Polish Barn Dance.
8:15 P. M.
W-G-N—Quin Ryan's news.
WCFL—J. Robert Johnson.
WIND—Evening dance.
8:30 P. M.
W-G-N—Marvin Dale.
WMAQ—Bishop and Gargoyle.
WCFL—Grant Park Concert.
8:45 P. M.
WBBM—Saturday Serenade.
WIND—Dr. Gerhard Schacher.
9:00 P. M.
*W-G-N—Concert Hour.
WMAQ—Grant Park Concert.
WLS—Barnyard Jamboree.
9:15 P. M.
WBBM—Public Affairs.
9:30 P. M.
WLS—Barn Dance.
WMAQ—Kalash Presents.
WCFL—March Music.
WBBM—Four Clubmen.
10:00 P. M.
W-G-N—Sunday Tribune.
WBBM—People's Platform.
WLS—Barn Dance.
WMAQ—Herbie Holmes.
WIND—Symphonic hour.
10:07 P. M.
*W-G-N—Around the Ring.
10:15 P. M.
W-G-N—Chicago at Night.
WCFL—Varieties.
WMAQ—Arture Arture.
10:30 P. M.
W-G-N—Jimmy Joy.
W-G-N—Jimmy Joy.
WMAQ—Boyd Raeburn.
WCFL—Music Lovers' prog.
WLS—Barn Dance.
10:45 P. M.
W-G-N—Modern Design Music.
WBBM—Record Rhythm.
11:00 P. M.
*W-G-N—Sammy Kaye.
WLS—Barn Dance.
WMAQ—Benny Goodman.
11:15 P. M.
W-G-N—Art Jarrett.
11:30 P. M.
*W-G-N—BBC News.
WCFL—Club Midnight.
WIND—Michael Loring.
WMAQ—Orrin Tucker.
11:35 P. M.
W-G-N—Skinnay Ennis.
MIDNIGHT.
*W-G-N—Freddy Martin.
WHFC—Midnight Jamboree.
WIND—Nite Watch.
WBBM—Red Nichols.
WCFL—1,000 Club.
WMAQ—Emile Petti.
12:30 A. M.
W-G-N—Clyde Knight.
WENR—Benny Goodman.
WBBM—Baron Elliott.
WMAQ—Don Pedro.
1:00 A. M.
*W-G-N—Jimmy Joy.
WCFL—Morning Matinée.
1:30 A. M.
*W-G-N—Art Jarrett.
2:00 A. M.
W-G-N—News Roundup.

Radio Features Today

ON W-G-N.
Central daylight saving time.]

Marion Claire, soprano, and Earl Thiel, who won first place among the male singers at last Saturday's Chicagoland Music Festival, will be the featured vocalists on tonight's broadcast of the Chicagoland hour from 9 to 10 o'clock.

Dorothy Comingore.

At 11:45 a. m. Richard J. Reynolds, treasurer of the Young Democrats, will discuss "Democracy and National Emergency."

Dorothy Comingore, actress in Orson Welles' production of "Citizen Kane," will be interviewed on the news program at 1:15 p. m.

W-G-N and Mutual will broadcast a description of the 31st American Derby at Washington Park at 5 p. m. Also on WIND and WENR. Dave King and Guy Savage will be at the W-G-N microphones.

ON OTHER STATIONS.

3:45 p. m.—WMAQ—Bing Crosby at Del Mar.

6:30—WBBM—Wayne King's music.

7—WBBM—Guy Lombardo.

7—WMAQ—Latitude Zero.

7:30—WBBM—City Desk.

7:30—WMAQ—Truth or Consequences.

8—WLS—National Barn Dance with Lum and Abner.

8—WBBM—Your Hit Parade.

8:45—WBBM—Saturday Night Serenade—Jessica Dragonette.

9—WBBM—Roy Shield's orchestra from Grant park.

9:15—WBBM—Senator Tom Connally.

10—WBBM—Peoples' Platform, Clifton Utley, "The Eight Point Program."

Numerology

By Evelyn Holmes

Aug. 23, 1941.

Universal day—Get going early and make plans to carry out in the next nine days.

September—Those in a 3 year ought to find this coming month a very pleasant one. They should take this opportunity to make the most of their personality and talents. If they are writing, singing, or lecturing, this would be an excellent time to come before the public. Those not in public life might see what they could do to improve their personalities and to win friends. Entertain and be entertained, shop and visit. Buy new clothes that will bring out your best points and cultivate charm. If you have any talents, now is the time to let the world know about them. Above all be cheerful. Keep this a smiling month.

Would you like to know what kind of a year 1941 will be for you? Send for your personal yearly, monthly, and daily guide.

Send this coupon with 10 cents [in coin] and a stamped, self-addressed return envelope to:

EVELYN HOLMES,
Box 382, General Postoffice,
New York City.

[Please print.]

Name .....

Birth Date .....
[Month] [Day] [Year]

Street Address .....

City and State .....

This Pineapple Honey Sherbet Is a Favorite

Monday's Menu

BREAKFAST
Loganberry Juice
Eggs Baked in Bacon Rings
Toast, Jam
Milk Coffee

LUNCH
Cream of Celery Soup
Toasted Cheese Sandwiches
Fresh Grapes
Milk Iced Tea

DINNER
Braised Short Ribs of Beef with Potatoes or Noodles
Creamed Kohlrabi
Lettuce, Cucumber, and Tomato Salad
Thousand Island Dressing
Refrigerator Rolls
Blueberry Pie
Milk Coffee

BY MARY MEADE.

[Copyright: 1941: By The Chicago Tribune.]

"I lost a recipe for pineapple ice made with honey and pineapple juice, which appeared in THE TRIBUNE two years or so ago. It isn't in your ice cream booklet, and I wonder if you still have it," writes a Chicago reader.

This, I believe, is the recipe she wants. It was printed in November, 1938.

Pineapple Honey Sherbet.
¾ cup pineapple juice
¼ cup lemon juice
6 tablespoons honey
2 eggs, separated
1¼ cups milk

Mix fruit juices and honey. Pour slowly over well beaten egg yolks, beating constantly. Continue beating and add milk gradually. Freeze to a mush in refrigerator tray. Beat in a cold bowl and fold in stiffly beaten egg whites. Freeze until firm.

Another cook worries about taking her angel and sponge cakes out of the pan. "I let the cake stand in the inverted pan, but I believe it would never drop out unless I assist it with a knife. I think such handling injures such a delicate cake, and then, when I do get it out, there is a film of cake, the nice brown part, left on the bottom of the pan. I have never greased the pan I use, but do wash it. Some people say the pan should only be scraped, not washed."

In the first place, angel cakes and sponge cakes aren't supposed to "drop out of the pan." They always are assisted with a knife, but a thin, sharp knife run around the edge of the pan shouldn't hurt the cake or harm its delicate crust. Perhaps our cook is leaving the cake in the pan too long. An hour is as long as it should be left to cool. After that, the crust is likely to become sticky, and to cling. A cake pan with a removable bottom is recommended, for when the cake, loosened at the sides, slides out of the rim, it is easy to loosen the bottom of the cake with the same sharp knife used to loosen the sides.

The cake pan should be washed, but never greased.

* *

Sorority Rushing Tea.

Alpha chapter of Alpha Chi Omega this afternoon will give a rushing tea for freshman girls about to enter DePauw university, Greencastle, Ind. Miss Dorothy Smithson, 820 Sheridan road, Evanston, will be hostess.

Mix-and-Match Patterns

MIX-AND-MATCH PATTERNS.

If you like fall and winter sports, and particularly if you're campus bound, you will want these two patterns to create a variety of sports items which you can mix and match into attractive ensembles.

Style No. 3085 is designed for sizes 12, 14, and 16, and 36, 38, and 40 inch bust measurements. Size 16 requires 1⅞ yards of 54 inch material; 2 yards of 35 inch lining, 3½ yards of binding for jacket; ¾ yard of 54 inch material, 1 yard of 35 inch lining for vest.

Style No. 2996 is designed for sizes 12, 14, and 16, and 36, 38, and 40 inch bust measurements. Size 16 requires 2 yards of 39 inch material for blouse; 1½ yards of 54 inch material for skirt.

Each pattern costs ten cents.

Address orders for Clotilde patterns to Chicago Tribune, P. O. Box 537, Grand Central annex, NEW YORK CITY, including 10 cents in stamps or coin (coin preferred—wrap it carefully) for each pattern ordered. IMPORTANT! Be sure to state clearly the number of the pattern and the size desired, and write your name and address plainly. The summer pattern book costs 15 cents, 10 cents if ordered with a pattern.

According to CULBERTSON

[Copyright: 1941: By Ely Culbertson.]

There comes a time, in almost every difficult hand, when the declarer must choose between two attractive lines of play. In such cases, a knowledge of percentages, coupled with an analytical ability [usually miscalled "card sense."] serves him in good stead.

North, dealer.
Both sides vulnerable.

NORTH
♠ A K 4
♥ A 7 6 5 4 2
♦ A
♣ A J 7

WEST
♠ Q 8 6
♥ K Q J 10 8
♦ 9 5 3 2
♣ 8

EAST
♠ 10 9 7 2
♥ 3
♦ K J 10 7 4
♣ 9 6 3

SOUTH
♠ J 5 3
♥ 9
♦ Q 8 6
♣ K Q 10 5 4 2

The bidding:

North	East	South	West
2 hearts	Pass	3 clubs	Pass
4 no trump	Pass	5 clubs	Pass
5 no trump	Pass	7 clubs	Pass
Pass	Pass		

The bidding, by both North and South, was decidedly aggressive, but not entirely without logic.

West opened the heart king. Dummy won, and a heart was immediately led and ruffed, declarer noting with misgivings East's failure to follow suit. A diamond was led to the ace and another heart was ruffed. A diamond was ruffed, followed by a third heart ruff. Declarer then ruffed his queen of diamonds with the ace of clubs.

At this point declarer could have ruffed another heart and surely established dummy's last heart for a spade discard, but this would bring declarer down to two trumps, which, if either adversary had started with three trumps, would be fatal. Declarer knew that, with four trumps missing, the odds were decidedly against a 2-2 division. Moreover, West had been shown to hold five hearts and East only one. This increased the probability that trumps would not break 2-2.

There was another chance that was precisely 50-50 and declarer properly decided to play for it. Instead of ruffing a heart, he led the club jack and overtook it. He then cashed the club queen and, when West failed to follow, discarded a heart from dummy.

The soundness of declarer's choice became apparent. The club ten, which drew East's last trump, put West out of the running. He had to hold his heart queen against dummy's remaining heart, therefore had to let go a spade. Dummy thereupon let go the worthless heart. Declarer then led a low spade to the ace and cashed the king. The queen dropped, and the jack became good for the 13th and fulfilling trick.

Write your bridge troubles and problems to Ely Culbertson, care of The Tribune, inclosing a self-addressed, stamped envelope.

Anniversary of Sorority.

The Lawrence College chapter of Alpha Delta Pi will celebrate the organization's 90th anniversary with a tea for prospective Lawrence girl students and their mothers this afternoon at Mrs. Philip D. Simonton's home, 421 Clinton avenue, Oak Park.

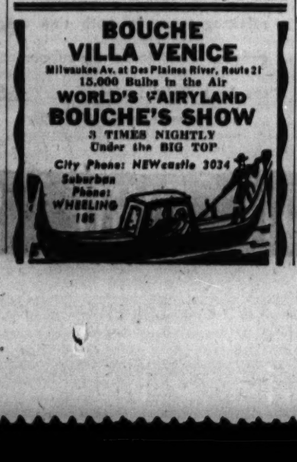

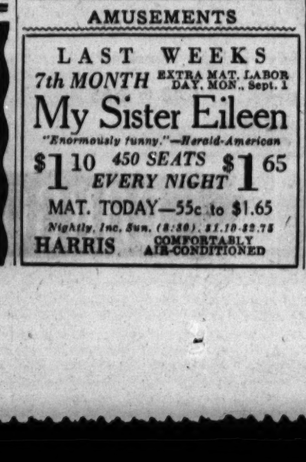

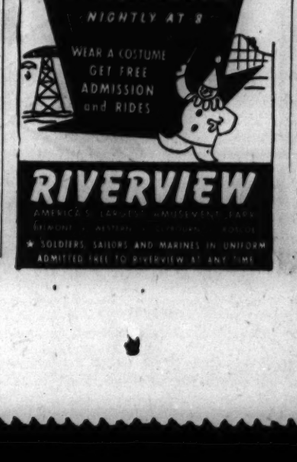
FUN, LAUGHS, THRILLS!
JOIN THE PARADE
MARDI GRAS CARNIVAL
NIGHTLY AT 8
WEAR A COSTUME
GET FREE ADMISSION and RIDES
RIVERVIEW
SOLDIERS, SAILORS AND MARINES IN UNIFORM ADMITTED FREE TO RIVERVIEW AT ANY TIME

"Grace has a beautiful new car"
"John seems to be making lots of money since he took that special course at night school."
Earning more than enough to cover the monthly necessities means you can buy many things to add enjoyment and well-being to your family life. Training and study speed success. Schools offer regular and short courses in specialized subjects of interest to ambitious men and women in the Instruction, Trade Schools, Musical and Dramatic, and Dressmaking and Millinery Schools columns of the Tribune want ad section. See also the offers in the Educational Directory in the Drama section of tomorrow's Chicago Sunday Tribune.

Store Open All Day Today
Hours of Business:
9:30 A. M. to 5:30 P. M.

CARSON'S SATURDAY REVIEW

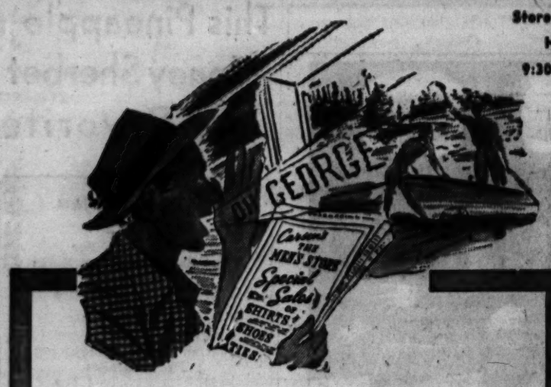

August sale

MEN'S SUITS

$28.50

Your chance of finding exactly what you want for fall is excellent in this clearance of 1,000 suits . . . all at substantially reduced prices which in these days assumes great importance. Suits also at $33.50 . . . $38.50.

August Sale of Imported Fabric Overcoats at

$39.50 $49.50 $59.50

Overcoats, Suits, Second Floor.

semi-annual sale

MEN'S SHOES

$6.90

This is our regular collection of $7.75 shoes whose reduction during this sale period mean important savings to you. Particularly when you consider that these are the shoes that will be at regular prices later. *Also Matrix, Arch Sustainer, Drake and Craftsmen at sale prices.*

Shoes, First Floor.

special sale

MEN'S SHIRTS

3 for $6.50

Here are all five collars turned to by well dressed men, at sale prices . . *regular, long point, rugger, button-down and tab.* The striped fabrics include broadcloths and oxfords.

Shirts, First Floor.

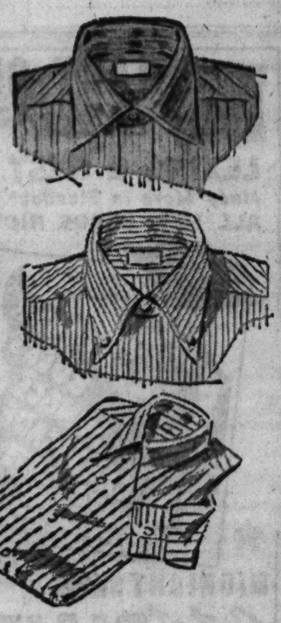

introducing the 1941

"DOBBS" "CROSS COUNTRY"

lightweight, soft and crushable

$6.50

Featherlight ease—smart style, and long wearing stamina . . . To give you straw weight comfort, and a shape that's bound to flatter you.

Hats, First Floor.

POMPADOUR BONNET—Heighten the importance of your smooth pompadour, shining bangs, graceful hairline in this unusual felt with a front brim that flares up in soft folds, a veil that sweeps gracefully across the back. **7.95**

Junis and Modern American Rooms, Fifth Floor.

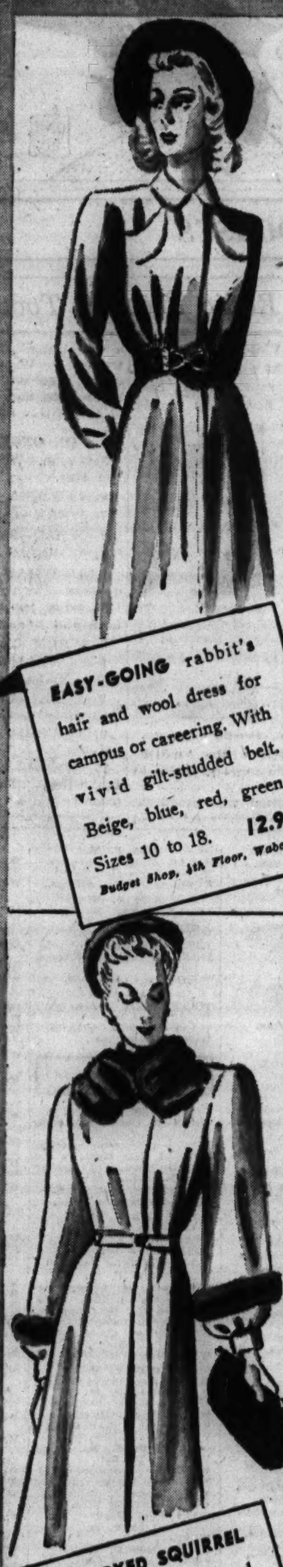

EASY-GOING rabbit's hair and wool dress for campus or careering. With vivid gilt-studded belt. Beige, blue, red, green. Sizes 10 to 18. **12.95**

Budget Shop, 4th Floor, Wabash.

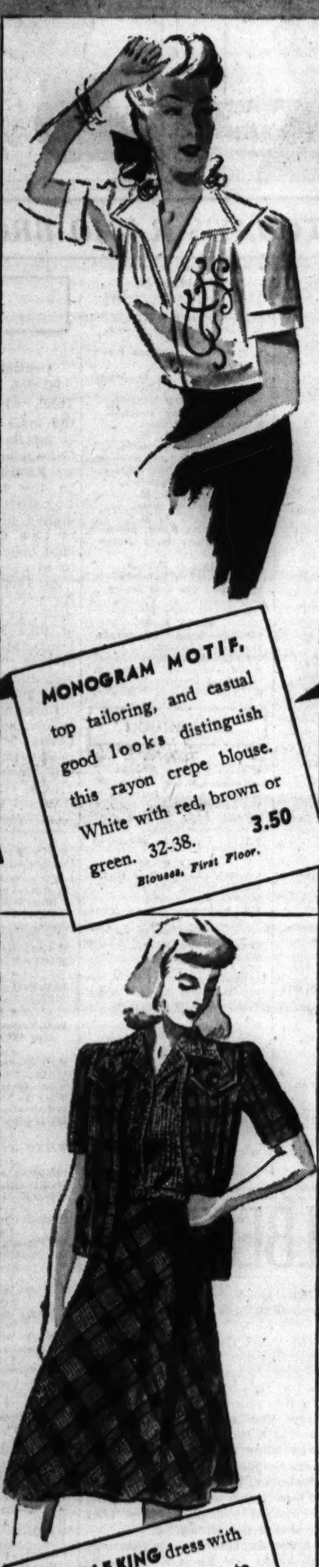

MONOGRAM MOTIF, top tailoring, and casual good looks distinguish this rayon crepe blouse. White with red, brown or green. 32-38. **3.50**

Blouses, First Floor.

2-PIECE PRETENDER with moss-braid scrolls. Tucked to hug in at your waist, curve subtly over your hips. Black, brown, blue, green, red rayon crepe. 12-20. **17.95**

Little Dress Shop, Fourth Floor, Wabash.

SABLE-DYED SQUIRREL forms a bell collar and rings the cuffs on a Ravinia Green, Dunes Beige or Lake Michigan Blue coat. 12-20. **68.00**

Misses' Coats, Fourth Floor, Wabash.

CAROLE KING dress with a jacket that turns it to a town suit. 55% virgin wool, 45% rayon. Grey—red, brown—gold, green—rust. 11-15. **10.95**

Junior Daytime Dresses, Third Floor.

SALE PRICED! Blonde and beautiful Lynx-dyed Fox—luxurious climax to this casual Stroock tweed coat. Red, blue, nut brown. Sizes 9 to 15. **68.00**

Junior Miss Shop, Fourth Floor, Wabash.

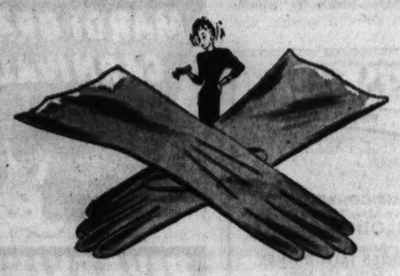

ANNUAL SALE of New Leather Gloves—tremendous assortment of quality favorites at once-a-year prices. Sale includes doeskins*, pigskins, glaces. **1.88** to **3.65**

*Doeskin Tanned Lambskin Gloves, First Floor.

KONTOUR BODY MASSAGER. Streamline your figure by gentle, relaxing massage with this magic gadget. Easy-to-handle rubber rollers on a metal frame. **2.50**

Corsets and Brassieres, Third Floor.

ANNUAL SALE OF QUALITY FURS

Mink blended Muskrat, black-dyed Persian Paw, gray Kidskin, Jap Mink Paw, and Leopard Cat . . . furs for you who want brilliance of styling, beauty and quality at a modest price. $188

Ask about our three convenient payment plans. Coats purchased now will be stored without charge till Nov. 1.

Furs, Fourth Floor.

Also in the Sale—

Carsonette Shoes in the Budget Shop priced at **3.88** and **4.88** according to kind.

Budget Shoe Shop, First Floor, Wabash.

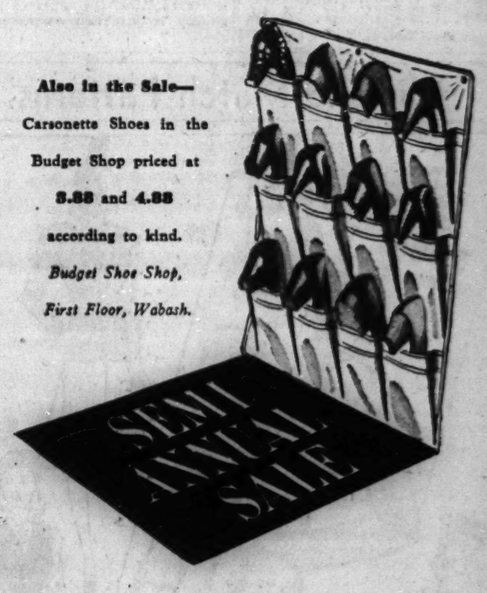

FAMOUS NAME SHOES

including I. Miller, Laird Schober, Carson's Own, Rhythm Step, Matrix, Arch Sustainer. Grand opportunity to cram your shoe bag. According to kind, 4.90 to 11.90

Women's Shoes, Third Floor.

CARSON PIRIE SCOTT & CO

SECTION TWO
SPORTS MARKETS
WANT ADS

Chicago Daily Tribune
THE WORLD'S GREATEST NEWSPAPER

FOR FASTER SERVICE — SUPerior — 3 Tribune Phone Numbers
0200 Public Information Service | 0260 Sports Bulletin Service | 0100 Want Ads-Classified Business

SATURDAY, AUGUST 23, 1941. *** 15

WHIRLAWAY RUNS TODAY IN AMERICAN DERBY

BOSTON BEATS WHITE SOX, 2-1; DODGERS WHIP CUBS, 8-5

TWO RUN BLAST IN 3D ENOUGH TO DEFEAT ROSS

Knickerbocker Has a Costly Nap.

No Punch

BOSTON.	Ab	R	H	P	A	CHICAGO.	Ab	R	H	P	A
L.N'me,ss	3	0	0	6	2	Knick'r,2b	3	0	1	3	1
Fox,rf	3	1	1	2	0	Kuhel,1b	4	0	1	8	1
Cronin,3b	4	0	0	0	3	Hoag,cf	3	0	0	3	0
Willi'ms,lf	2	0	0	1	0	Wright,rf	4	0	1	1	0
Foxx,1b	4	1	2	10	2	Appling,ss	4	0	1	5	6
Doerr,2b	4	0	2	1	3	Solters,lf	4	1	1	1	1
DiM'gio,cf	3	0	1	2	0	Kennedy,3b	3	0	0	1	3
Frtink,c	4	0	0	4	1	Tresh,c	3	0	0	4	1
Dobson,p	2	0	0	1	1	Ross,p	3	0	1	1	3
	29	2	6	27	13		31	1	6	27	16

Boston	002	000	000—2
Chicago	000	010	000—1

Error—Knickerbocker. Runs batted in—Williams, Doerr, Ross. Sacrifices — Hoag, L. Newsome, Fox. Two base hits—Foxx, Appling. Three base hit—Solters. Stolen bases—Kuhel, Fox. Double plays—Kuhel to Appling to Ross; Knickerbocker to Appling to Kuhel; Doerr to L. Newsome. Left on bases—Boston, 10; Chicago, 5. Struck out—Dobson, 4; Ross, 3. Bases on balls—Dobson, 1; Ross, 7. Hit by pitcher—Ross [DiMaggio]. Time—2:16. Umpires—Rommel, Basil, and Passarella. Attendance—5,072 paid; 9,939 women.

BY EDWARD BURNS.

The White Sox haven't finished in second place in the American league since 1920, so forgive them, pray, if they seem a bit self-conscious in the spot while they are sloughing away a 3½ game edge they enjoyed over the third place Boston Red Sox when the latter showed up in Comiskey Park Thursday afternoon. The Red Sox beat the Chicagoans again yesterday, 2 to 1, reducing the second place margin to a game and a half.

It was the 13th time in 18 meetings Jimmy Dykes' Sox have folded in the presence of Joe Cronin's Red Sox, and this time they did it at the urging of one Joe Dobson, who is a nice enough fellow personally.

Buck Wasn't Too Good.

It would not be proper to set down the log of yesterday's affair under the heading of "Dykes' Piggy-Back Circus Rides Again," mostly because Buck Ross was not a good enough pitcher to evoke sympathy for the support he didn't get offensively and defensively. Buck held Boston to six hits, the same as the Chicago total, but was in frequent stews because of wildness, and half the six came in the inning in which the Red Sox did their scoring.

Julius Solters led off the fifth with a triple to the right field corner, held on while Bob Kennedy and Tresh supplied easy infield outs, and came home when Ross lined a hit into right field.

Third Is Costly Inning.

The game was lost in the third inning. Pete Fox led off with a single to center and, as Cronin struck out, Pete broke for second. It appeared that Mike Tresh's throw was right over second base, but it developed that Bill Knickerbocker, who hadn't been playing baseball for almost a month prior to Thursday, forgot to cover second. Tresh's throw, therefore, sailed on into center field, Fox galloping on to third, credited with a stolen base on the trip to second. Knickerbocker was given an error for his apparent drowse which enabled Pete to get to third. Ted Williams slapped a fly to Myril Hoag and Fox got home with the first run of the afternoon. Jimmy Foxx then knocked his second hit, a double to right, and Foxx followed Fox home when Bobby Doerr singled to left.

With one out in the ninth, Luke Appling, who previously had been unable to get the ball out of the infield, lined a double to left. Solters then popped to Doerr, and Appling was doubled off second to end the game.

Major Leagues

AMERICAN LEAGUE.

	W.	L.	Pct.	G.B.
New York	81	43	.653	....
CHICAGO	65	57	.533	15
Boston	63	58	.521	16½
Cleveland	61	57	.517	17
Detroit	56	66	.549	24
Philadelphia	53	67	.442	26
Washington	52	66	.441	26
St. Louis	51	68	.429	27½

YESTERDAY'S RESULTS.

Boston 2; Chicago 1
Cleveland 5; New York 4
Detroit 5; Washington 4
Philadelphia 5; St. Louis 4

GAMES TODAY.

Boston at Chicago. Wash'gton at Detroit.
Phila. at St. Louis. New York at Clev'd.

NATIONAL LEAGUE.

	W.	L.	Pct.	G.B.
Brooklyn	77	41	.653	....
St. Louis	75	42	.641	1½
Cincinnati	65	50	.565	10½
Pittsburgh	62	53	.539	13½
New York	56	58	.491	19
CHICAGO	51	68	.429	26½
Boston	47	69	.405	29
Philadelphia	32	84	.276	44

YESTERDAY'S RESULTS.

Brooklyn 8; Chicago 5
Boston 9; Cincinnati 1
St. Louis 4; Philadelphia 2
Pittsburgh 5; New York 3

GAMES TODAY.

Chicago at Brooklyn. Pitts. at N. Y. [2].
Cincinnati at Boston. St. Louis at Philadel.

MOON MULLINS—AND WHO IS THIS PERSUASIVE FELLOW?

MOON, DEAR, PLEASE GO BEFORE THAT TERRIBLE TEMPER AND THOSE HASTY HANDS OF YOURS LANDS YOU IN A COT IN THE EMERGENCY WARD.
OH, YEAH?
8-23
YEAH!
HOHOHOHO - AH SHO THOUGHT DAT MAN WAS GOIN' TO MAKE YO' EAT DA GUN - HOHO - EV'Y TIME AH THINKS HOW FUNNY YO' LOOKED - HOHOHO!
AW, SHUT UP!
Gaylord
Reg. U. S. Pat. Off.
Copyright, 1941, by News Syndicate Co. Inc.

DODGERS TAKE TO CUB PITCHING FOR 8 TO 5 TRIUMPH

Tot Pressnell Injured by Walker's Line Drive.

No Pitching

CHICAGO.	Ab	R	H	P	A	BROOKLYN.	Ab	R	H	P	A
Hack,3b	5	0	2	1	0	Walker,lf	4	4	3	2	0
Strinz'r,2b	4	1	0	4	2	Herman,2b	4	1	2	3	0
Dal'ro,lf	4	1	1	0	0	Reiser,cf	5	1	3	5	0
Cav'ta,cf	3	2	1	2	0	Camilli,1b	4	0	1	7	1
Nichol'n,rf	3	1	1	4	0	Wasdell,rf	4	0	1	3	0
Dahig'n,1b	5	0	2	9	0	Riggs,3b	3	0	0	0	1
McCul'h,c	4	0	1	4	0	Reese,ss	4	1	1	2	1
George,c	1	0	0	0	1	Franks,c	4	0	0	5	1
Sturg'ss	5	0	1	0	2	Kimball,p	2	1	1	0	0
Erickson,p	2	0	0	0	1	Casey,p	1	0	0	1	1
Pres'nell,p	0	0	0	0	0						
Eaves,p	0	0	0	0	1						
Root,p	0	0	0	0	0						
	*38	5	9	24	7		35	8	12	27	5

*Gilbert batted for Erickson in sixth, and Leiber for Eaves in eighth.

Chicago	000	001	301—5
Brooklyn	320	101	10*—8

Errors—Riggs, Reese [2]. Runs batted in—Reiser [2], Wasdell, Riggs, Herman [2], Sturgeon, Camilli, Cavarretta, Nicholson [2], Dahigren. Two base hits—Herman, Cavarretta, Dahigren. Three base hit—Reese. Home run—Nicholson. Double play—Casey to Franks to Camilli. Left on bases—Chicago, 12; Brooklyn, 7. Bases on balls—Erickson, 3; Kimball, 6; Eaves, 1. Struck out—Erickson, 3; Kimball, 2; Casey, 1. Hits—Erickson, 7 in 5 innings; Pressnell, 2 in 1-3; Eaves, 3 in 1 2-3; Root, 0 in 1; Kimball, 7 in 6 2-3; Casey, 2 in 2 1-3. Winning pitcher—Kimball. Losing pitcher—Erickson. Umpires—Sears, Jorda, and Barr. Time—2:44. Attendance—9,775.

BY IRVING VAUGHAN.

[Chicago Tribune Press Service.]

Brooklyn, N. Y., Aug. 22—The pace setting Dodgers, whose pennant-ward ride was unceremoniously slowed down by the Cubs yesterday, rolled down the main line this afternoon just as if nothing had happened. They fueled up for a gay 8 to 5 ride by tossing Paul Erickson, the 23 year old rookie, into their base hit boiler and, not satisfied with that, added wreckage to Jim Wilson's already badly riddled pitching staff. A line drive crashed against Rescuer Tot Pressnell's left forearm, sending him to the hospital where the injury was diagnosed as a bad bruise.

Erickson's effort to cut into the Dodgers' game and a half lead over the pursuing Cardinals proved a failure almost as soon as it started. Big Ole was maced for three runs in the opening inning and three more before he was removed from circulation in the fifth. Meanwhile, the Cubs encountered no end of difficulty against their one time associate, Newell Kimball, at least until the seventh, when they developed sufficient threat to shake him out of the picture. The threat brought in Hugh Casey, who stopped everything except Billy Nicholson's 22d homer in the ninth.

Dodgers Get the Breaks.

The mishap to Pressnell, leaving Wilson with only five able bodied pitchers, came just after he had been put to work in the sixth inning. A roaring drive sailed off Dixie Walker's bat and Pressnell attempted to grab it with his gloved hand. He misjudged his reach and the ball crashed just above the wrist. Pressnell curled up on the mound, later was led to the dugout, and then hurried by taxi to a nearby hospital. Vallie Eaves had to jump into the breach without warming up.

Erickson wasn't exactly lucky in the first inning incident that cost him three runs. Walker, leading off, tried to dodge a pitch and, quite by accident, looped a single into short left. He scored on clean singles by Bill Herman and Pete Reiser. A one-handed stab by Babe Dahlgren halted Dolph Camilli's effort but Jim Wasdell banged a single into right, Herman counting and Reiser going to third. He dashed in from there on Lou Riggs' fly to Nicholson.

Passes Hurt Erickson.

Erickson issued free tickets to Kimball and Walker with one out in the second and this proved a social error. Herman drove them home by doubl-

[Continued on page 17, column 3.]

In the WAKE of the NEWS

BY ARCH WARD.

THE 93,000 fans who will see the College All-Stars play the Chicago Bears in the eighth annual charity football game in Soldiers' field next Thursday night will come from 32 states, the District of Columbia, and the Panama Canal Zone, but none is a more enthusiastic supporter of the contest than 15 year old Blair Bower of 3200 Iowa street, Pittsburgh. . . . Young Bower, who will be a senior at Pittsburgh's Schenley High school this fall, left for Chicago early yesterday morning by bicycle. . . . He expects to pedal down Michigan avenue Tuesday evening or early Wednesday. . . . Bob Zuppke has two gigantic hogs on his farm near Champaign, one named Illinois and the other Ohio. . . . "Ohio is bigger and slower," says the Illini coach. . . . This department, at long last, has qualified as a beauty aid column. . . . Three years ago we printed a paragraph to the effect that Joe Barry, traveling secretary of the White Sox, owed his

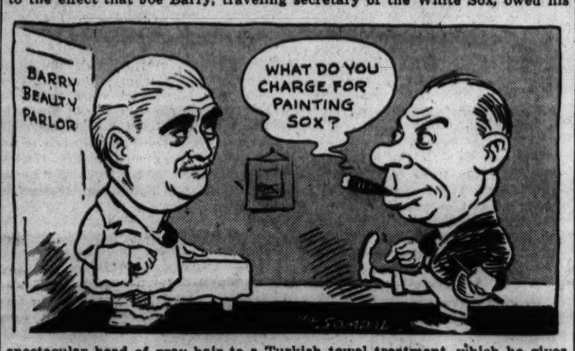

spectacular head of gray hair to a Turkish towel treatment, which he gives himself morning and night. . . . The other day in Cleveland a gent visited Joe's hotel apartment, saying, "Mr. Barry, I read about your turkish towel hair treatment three years ago. Please demonstrate it." . . . And Joe did. . . . Joe McArdle, Notre Dame line coach, has a fine singing voice and there are those among his admirers who figure he could make a living as a tenor. . . .

Charley George, Cub catcher, wears maroon polish on his toenails, perhaps just a gag. . . . Jimmy Dykes is always losing his spectacle case. . . . Michigan's Tom Harmon, Forest Evashevski, and Ed Frutig, all of whom are members of the All-Star squad, score as after dinner speakers as effectively as they do as gridiron headliners. . . . Not that it makes much difference, but the Phillies and Athletics are the only major league clubs which do not serve snacks to baseball writers on double header days. . . . Looks as if they'd at least pop with a little scrapple, pepper pot, or cream cheese. . . . Jack Dempsey was paid $750 for refereeing the nontitle bout between Tony Zale and Bill Pryor in Milwaukee a week ago tonight. . . . What price a tennis championship? . . . Fellow Californians estimate that Barbara Stanwyck and Robert Taylor have invested approximately $10,000 in the tennis career of Budge Patty, who recently won the national junior championship. . . . Wedding bells will ring for John Rigney and Dorothy Comiskey in late October. . . . Dud Kean of Grand Rapids, Minn., a sophomore half back at Northwestern university, has seen every Northwestern-Minnesota game for the last 13 years. . . . And he doesn't expect to watch this year's contest from the bench.

Too Young to Die.

"He was too young to die," the neighbors said,
"Too fair was he to lie beneath the sod,
Why should death have to come to him,
Him who had planned to give his life to God?"

But in such case had God not then the right
To take His own unto His loving breast,
Enfold His promised son in His safe arms,
Vouchsafing to him peace and quiet and rest?

It may be hard for hearts bowed down with grief
To see at once the wisdom of God's ways,
But all of this will come in its due time,
Down thru the vista of long, lonely days.

We must remember, God's ways are not ours,
The human mind His plans may not conceive,
And should He claim a life already His,
We must not question, doubt, nor vainly grieve!

—JAZBO of Old Dubuque.

* *

Could Be!

From the Janesville, Wis., Gazette: "Charles J. Evans is dominating a prize for a special tournament this month for all men golfers having handicaps of 12 or more." —Miggs.

* *

The Wake Depends
Upon Its Friends.

* *

Puzzle.

In the future when F. D. R. boards a battleship the public will not know whether he is going to meet the prime minister or just going on a fishing trip. My brother Zeke opines that recently the prime minister went fishing, but we don't know what he caught till we read the London papers.

—W. J. B.

* *

Famous Last Words.

Now watch the garage doors open automatically as I drive in. — The Tired Tenor.

Remember what I say.—Irving of Evanston.

Pet Peeve.

The fellow who in a friendly game of contract doesn't want to follow the rules because "it's only a game of cards." —A Voice from the Sticks.

* *

Advice to a Young Man.

Gather ye lipstick while ye may
And while ye may, go marry,
For once within the army, sir,
Ye may forever tarry.

—Ging-Ging, the Brown Eyed Gal.

* *

Encyclopedia Americana.

*Diplomat: One who can talk his girl into seeing a good western movie when she wants to shop for a new hat.

*There are no diplomats.

—Bob Savage.

* *

Roastin' Ears.

It's fine to make a visit
To the country at the time
Along about midsummer
When the roastin' ears are prime.
When Nature made a roastin' ear
She did a nifty job
Of packaging a toothsome treat
Called corn upon the cob.
Each kernel's neatly anchored
To a handle trim and dandy
And there's a heap of eatin'
In a fashion mighty handy.
It has that tasty flavor
For which a fella goes
And no one cares if butter leaves
A shine upon each nose.
The housewife gets an encore
Every time that she appears
With her steaming platter piled up high
With golden roastin' ears.

—B. L. Bruce.

* *

Worst Joke I Ever Heard.

I'm glad I studied botany and the language of the trees when I went to college. With the shortage of silk stockings and girls going in for painting their legs I can get a job spraying limbs. —Jonas Perlberg.

* *

Do You Remember 'Way Back When:

Carriage horses always wore fancy flynets in the summer?—Zaida Jones Blaine.

An escort never smoked in the company of his girl? — Agonies of Aurora.

[Continued on next page, column 8]

COACHES NAME OFFICIALS FOR ALL-STAR GAME

Friesell, Schommer, Vick, and Lane Selected.

Bears Are Warned

DELAFIELD, Wis., Aug. 22 [Special].—Clark Shaughnessy, coach of Stanford university's Rose bowl football champions and collaborator with Coach George Halas of the Chicago Bears in the development of the T formation, today told the National league champions that they face defeat Thursday night in the All-Star game in Chicago unless they start bearing down. At invitation of Halas he lectured the Bear squad and told the champions he was far from impressed by what he has seen in camp here.

BY WILFRID SMITH.

The men who will officiate in Thursday night's game between the Chicago Bears and the All-Stars were named yesterday. They are W. H. [Red] Friesell of Princeton, referee; John Schommer of Chicago, umpire; Ernie Vick of Michigan, head linesman, and Frank Lane of Cincinnati, field judge. These men were agreed upon by the rival coaches.

Following the practice of several years, George Halas of the Bears nominated two men, and Carl Snavely and his assistant All-Star coaches nominated the others. Halas' nominations were Friesell, who lives in Pittsburgh, and Schommer, who is starting his first year as an official in the pro league. Schommer has served as an umpire in collegiate football for many years. This is his fourth appearance in this All-Star series.

Two Are Big Ten Officials.

Both men nominated by the All-Star coaches are members of the Western Conference Officials' association. Ernie Vick, one time All-American center at the University of Michigan, has served regularly as a head linesman in the Big Ten. Lane, while perhaps more widely known as a referee, also has a splendid record in major intersectional games in the capacity of field judge.

The officials will meet with the coaches of both teams at luncheon on the day of the game to review the particular rules under which the contest will be played. Several of the professional rules are acceptable to the All-Star coaches. Among them is having the goal posts on the goal lines.

Revise Yardage Penalty Rule.

In previous games the college men accepted the professional rule that provided the penalty for offside by the defense inside of its own 10 yard line should be one-half the distance to the goal. This prevented a penalty placing the ball on the 1 yard line, which generally is tantamount to presenting the attack with a touchdown. The pro rule now has been extended. It reads that no yardage penalty enforced in the field of play shall place the ball nearer than one-half the distance to the offending team's goal line.

An example would be a 15 yard penalty for roughness by the defense when the ball was on its own 20 yard line. Under the college rule, the full penalty would be inflicted. In the game Thursday night under these circumstances the penalty of one-half the distance, or 10 yards, would be inflicted.

Continue Defensive Work.

The All-Star football men yesterday continued their intense study of defensive tactics for the Bears' T formation. The hours of practice matched those of the preceding day, but there was no contact work of any kind. In the morning the squad met for a two hour discussion of tactics and to review again the movies of games in which the T formation has been employed.

Practice today is expected to be one of the last scrimmage days.

Bid for a Fortune in Derby Today

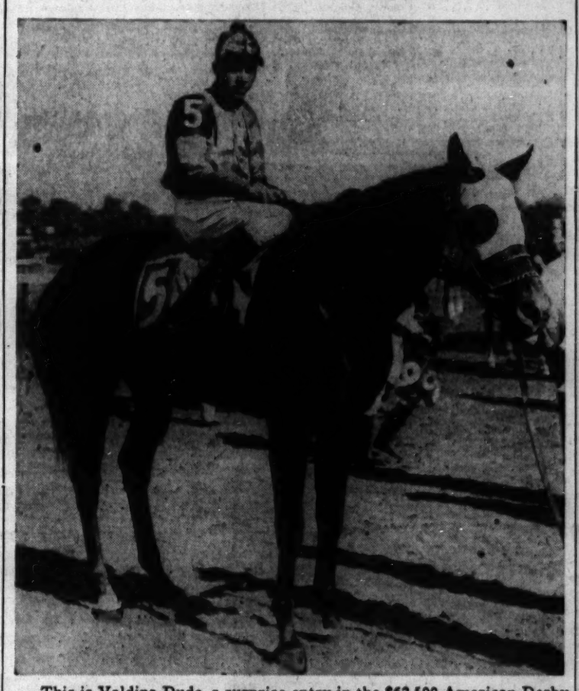

This is Valdina Dude, a surprise entry in the $62,500 American Derby at Washington Park today. He is owned by Mrs. Emil Denemark.

Mrs. Mann and Miss Wall Win; Finalists Today

BY CHARLES BARTLETT.

Mrs. Russell Mann of Omaha and Mary Agnes Wall of Menominee, Mich., golfing friends and rivals, today will play 36 holes at the Exmoor Country club for the 41st amateur championship of the Women's Western Golf association.

The two ladies arranged their second title meeting of the 1941 season in varying fashions, Mrs. Mann eliminating Marion Miley of Lexington, Ky., by a convincing 5 and 3 margin. She then joined the gallery that traipsed after Miss Wall down the 19th fairway. The latter won that to put out Georgia Tainter of Fargo, N. D., 1 up.

Mrs. Mann Previous Winner.

The previous meeting of today's finalists this year occurred in May at Houston's River Oaks club, wherein Mrs. Mann won a 1 up battle for the Trans-Mississippi crown. Mrs. Mann, who as Lucille Robinson won this same championship in 1933 at Oak Park, will be seeking her second Western Amateur and making her third appearance in a western final, for the last year she was runnerup for the WWGA open. Young Miss Wall, who has been rated a real contender for the last two years, was runnerup for this year's Western Derby.

Happiest person in the gallery yesterday was Jerry Glynn, Knollwood professional. Jerry has been a busy

[Continued on next page, column 7]

Whirlaway, outstanding 3 year old of the year, is quoted at 2 to 5. This closeup shows the powerful fore legs of the champion.

[TRIBUNE Photos.]

And here is Whirlaway again, apparently not the least bit worried.

HURRY! HURRY! HURRY!

You still can be in a RESERVED seat at the All-Star football game between the College All-Americans and champion Chicago Bears in Soldiers' field next Thursday night. A small supply of additional tickets priced at $1.10 are available at the Tribune Public Service offices, 1 South Dearborn street, and in Tribune Tower lobby. Don't wait!

Mail orders also are being accepted. Address your order to the All-Star Ticket Manager, Tribune Tower, Chicago, inclosing money order or check payable to Chicago Tribune Charities, Inc.

~~$4.40~~, ~~$3.30~~, ~~$2.20~~ and $1.10

SIX CHALLENGE CALUMET STAR IN $62,500 RACE

Bushwhacker May Spring Upset.

Derby Field

SEVEN horses have been named in the overnight entries for the American Derby, which will be run today at Washington Park. If all start, the purse will gross $62,500, of which $46,575 would go to the winner. The field, in order of post positions, follows:

Horse—	Wt.	Jockey.	Prob. odds.
*Daily Trouble	118	J. Richard	3-1
To A Tee	118	A. Snider	15-1
Valdina Dude	118	No boy	50-1
Delray	118	L. Haskell	15-1
*Happy Pilot	118	No boy	8-1
Whirlaway	126	A. Robertson	2-5
*Bushwhacker	121	A. Craig	3-1

*David Straus, Howard Wells, and Walmac farm entry.

BY HOWARD BARRY.

This is the day when Whirlaway attempts to show Chicago racing fans that he's the kind of a champion who can come back after a damaging upset. He runs this afternoon in the $62,500 American Derby at Washington Park in an effort to wipe out the memory of his defeat in the Arlington Classic. If he wins, he will hold an undisputed claim to the championship of his division.

The crowd which will gather for the 31st running of this historic stake will see a horse which already has merited ranking among the best of the mighty performers which have won it in the past. In sweeping successfully thru the Kentucky Derby, the Preakness, the Belmont, the Dwyer, the Saranac, and the Travers, Whirlaway has waged a campaign without parallel among the best 3 year olds of other years.

A 2 to 5 Favorite.

Six rivals have been named to run against him today — Bushwhacker, Daily Trouble, To a Tee, Delray, Valdina Dude, and Happy Pilot. In this field, Whirlaway is expected to be at odds of no more than 2 to 5, possibly less. This was the figure at which he ran in the Classic, when he was upset by Attention.

Al Robertson, who rode the Calument star in his last two stake victories at Saratoga, will be aboard today. It will be up to Al to keep the champion from reverting to his old habit of running out on the turns—and it will be a particularly tough job around the Washington Park bends, which are considerably sharper than those of Arlington.

Don't Overlook Bushwhacker.

The possibility that Whirlaway may run out on the last turn, as he did with Robertson in the Saranac, adds considerable spice to the race. If that should happen, the crowd may see one of the hardest stretch drives in the history of the Derby. For Bushwhacker, who has the ability to make track record time on the Homewood oval, will be in there with speed enough to snap up any advantage the champion offers him.

Whirlaway has drawn No. 6 post position, with Bushwhacker the only horse to the outside of him. This won't make much difference because Robertson is expected to ease Whirlaway back off the pace and trail the field to the last turn.

Whether or not a new record will be set for the mile and a quarter American Derby will depend largely on the tactics of Whirlaway's rivals. If they decide to attempt to run away to a lead long enough to give them a chance to withstand Whirlaway's stretch drive, there's every likelihood that the mark of 2:04, which was set by Cavalcade in 1934, will be broken. If, on the other hand, Whirlaway's rivals start waiting for him in an effort to get him to make the pace, it's likely to be a slow race.

A Bad Race for Favorites.

Remembering the fate of Sirocco, the favorite in last year's American Derby, and recalling what has happened to so many other strong public choices in the Chicago area's big stake events, many in the crowd will back Bushwhacker with the belief that if there's to be an upset, he's the one to do it. There will be plenty of others in the crowd ready to take a flyer at one of the long shots. For almost anything can happen in a race like this.

Nine races will be run today instead of the customary eight. Post time for the first will be moved up to 2 p. m. The Illinois Central has scheduled 11 extra trains, the first of which will leave the Randolph street station at 12:10.

Packers, Giants to Meet Tonight at Green Bay

Green Bay, Wis., Aug. 22 [Special].—The season's first clash of two National Football league teams will take place tomorrow night when the Green Bay Packers, runnersup in the western division in 1940, meet the New York Giants. The exhibition game will be played in the Packers' stadium.

LOOK FOR RECORD PHEASANT YEAR IN SOUTH DAKOTA

Good Hatch Allows Hunter 50 Shooting Days.

BY BOB BECKER.

South Dakota will offer 50 days of pheasant hunting this fall. According to the regulations just issued by that state, 26 of the counties will enjoy 50 days of ring neck hunting starting Oct. 1 and extending thru Nov. 19. All pheasant hunting in these 26 counties will begin at noon each day and continue until dark.

The counties getting this long season [they had 40 days last year] include Brown, Marshall, Roberts, Grant, Day, Spink, Clark, Codington, Deuel, Hamlin, Brookings, Kingsbury, Beadle, Sanborn, Miner, Hanson, Davison, Aurora, Brule, Douglas, Gregory, Tripp, and others in which the birds are abundant. The bag limit will be five birds per day of which one may be a hen. Ten birds is the hunter's possession limit.

Good Year for Upland Game.

South Dakota also will have a longer Hungarian partridge season this fall, as a result of a good hatch of birds. This season will run from Oct. 1 to Oct. 20 in Brown, Marshall, Roberts, Day, and Grant counties. The bag limit will be five birds per day with 10 birds in possession. McPherson, Edmunds, Faulk, Sprink, and Hand will have a shorter Hungarian partridge season extending from Oct. 1 to Oct. 10. In these counties one may shoot only three per day and have six birds in possession.

This year's upland game hunting regulations permit the taking of partridges in 27 counties as against 10 counties with an open season on this game bird last fall, indication that South Dakota has had a good hatching season this year.

Just One Sad Note.

There's just one bit of bad news for nonresident hunters who look forward annually to a shoot in South Dakota. The game commission has raised the cost of a nonresident hunting license from $15 to $20. Five dollars of this amount will be earmarked by South Dakota for the purchase of public shooting grounds.

J. W. Cluett, a director of the South Dakota game and fish commission, said several days ago that South Dakota will have the best upland game hunting of any state, the longest season, and the most favorable bag limits. There isn't much doubt about the quality of the shooting out there. Every report we have received from South Dakota during the past five weeks has told about the big hatch of pheasants and partridges this year, probably the largest in the past 10 years.

Beckwith Has His Saxophone —Just in Case

[This is the last of a series on Booker Beckwith, 1938 international and intercity Golden Gloves middleweight champion from Gary. He will seek his 17th straight victory in a 10 round bout against Red Burman, Baltimore heavyweight, in Chicago Stadium outdoor arena Wednesday.]

BY FRANK MASTRO.

Booker Beckwith used to practice three times a week with a 12 piece orchestra in the Boys' club at 1983 Broadway in Gary with a view to playing a tenor saxophone for a living if his ambition to become light heavyweight or heavyweight champion should fail to materialize. The 21 year old son of a Negro minister has not yet reached his goal, but his success in the professional ring thus far has been little short of phenomenal.

Beckwith, whose broad jump record of 23 feet and high jump mark of 6 feet 4 inches while attending Roosevelt High school, Gary, still stand, didn't believe he ever would receive an opportunity for national recognition until he was matched with Solly Krieger, once world middleweight title holder, in the Stadium building last May 28.

He pounded out a victory in 10 rounds over Krieger for what he believes was his greatest achievement, despite his two round technical knockout of Altus Allen earlier.

Booker, who was a clerk in a food shop in Gary for two months in 1939, shortly before he decided to seek fame as a boxer, followed up his conquest of Krieger with a one round knockout of Nash Garrison, San Jose, Cal., heavyweight. His triumph over Garrison, which did not impress Sheldon Clark, chairman of the Illinois Athletic commission, and spectators, was his 16th in a row. Regardless of adverse opinions the decision so increased Beckwith's stature that he now is recognized as a leading 175 pound challenger.

Booker, a modest chap despite the dynamite he carries in his fists, wants to meet Joe Louis for the latter's heavyweight title if he conquers Red Burman in their impending contest. In case Burman snaps the Gary boxer's chain of victories he still has his saxophone.

RYDER CUP TEAM TO MEET JONES' GOLFERS TODAY

Detroit, Mich., Aug. 22 (AP).—A squad of challengers led by Bobby Jones will meet the United States Ryder cup team, captained by Walter Hagen, on the Detroit Golf club course here tomorrow and Sunday. The match is being played to raise money for the United Service Organizations. Pairings follow:

Vic Ghezzi-Jimmy Hines [cup team] vs. Ben Hogan-Jimmy Demaret.

Sam Snead-Ralph Guldahl [cup team] vs. Craig Wood-Lawson Little.

Byron Nelson-Harold McSpaden [cup team] vs. Gene Sarazen-Bob Jones.

Henry Picard-Dick Metz [cup team] vs. John Bulla-Clayton Heafner.

Paul Runyan-Horton Smith [cup team] vs. Denny Shute-Ed Dudley.

SMILIN' JACK—A HEART OF GHOUL

WASHINGTON PARK ODDS & JOCKEYS

FIRST RACE—Claiming, 4 year olds and up, 6 furlongs:

Horse.	P.P.	Wt.	Jockey.	Odds.
Sudden Thought	2	112	A. Craig	15-1
Pelter	17	107	No boy	15-1
Deep Summer	12	107	No boy	15-1
Princely Gift	10	112	W. Emery	20-1
New Discovery	7	112	W. Garner	20-1
Radio Wave	3	113	C. Calvin	20-1
Pompous Genie	13	118	F. Meyers	30-1
Macbob	14	112	R. Bohn	30-1
Chief's Boy	15	107	R. Hidalgo	30-1
Burston Manor	18	115	No boy	30-1
Chatterab	18	102	No boy	20-1
Ginocchio	4	115	No boy	5-1
Syl's Betty	6	110	No boy	5-1
Ever After	8	110	E.Wielander	5-1
Dusky Prince	5	115	A. Ebberts	4-1
Darby Dallas	11	115	J. Berger	6-1
Annie Alone	9	110	No boy	8-1
She's Right	1	102	No boy	10-1

SECOND RACE—Allowances, 2 year olds, 6 furlongs:

New Glory	3	112	J. Molbert	20-1
*Drollon	6	112	J.G.Wilson	6-1
Mack's Prince	2	110	No boy	15-1
Fats	7	112	C. Mojena	15-1
Alhyrd	1	110	E.Wielander	20-1
Kikwin	8	115	W. Bolton	4-1
Wise Decree	9	107	B. Cruishank	5-1
*Gem W.	10	115	J. Richard	6-1
Transformer	5	115	A.Shelhamer	8-1
Drach	4	112	J.G.Wilson	10-1

*Well entry.

THIRD RACE—Claiming, 3 year olds and up, 6 furlongs:

Float Away	6	108	J. Berger	8-1
Doubirab	5	105	A. Ebberts	12-1
Equistar	4	103	E.Wielander	4-1
Maisco	3	114	J. Berger	7-5
All Lizzie	1	106	B.Cruishank	4-1
Leading Article	2	111	J. George	5-1

FOURTH RACE—Allowances, 2 year olds, 6 furlongs:

Puttitthere	5	112	A. Craig	8-1
Bolus	7	110	No boy	6-1
†At Liberty	6	107	No boy	10-1
*Tomgiuta	9	116	J.G.Wilson	4-1
†Teco Teck	8	107	No boy	10-1
First of All	3	107	B.Cruishank	2-1
*Sweep Swinger	5	110	J.G.Wilson	4-1
Emolument	1	107	W. Borton	5-1
K. Dorko	4	110	A.Shelhamer	5-1

*Buhl entry. †Stroube-Collins-Stroubs entry.

FIFTH RACE—Claiming, 3 year olds and up, 1¼ miles:

Mint Sand	8	117	W. Carroll	6-1
*Sweep Swinger	5	110	J.G.Wilson	4-1
Emolument	1	107	W. Borton	5-1
K. Dorko	4	110	A.Shelhamer	5-1

*Buhl entry. †Stroube-Collins-Stroubs entry.

FIFTH RACE—Claiming, 3 year olds and up, 1¼ miles:

Mint Sand	8	117	W. Carroll	6-1
Some Count	6	114	D. Batts	8-1
Gambit	3	112	No boy	10-1
Lonely Road	2	107	A. Ebberts	15-1
Five All	2	104	S. Brooks	20-1
Decatur	7	107	J. Georgs	4-1
Our Willie	5	113	J. Georgs	2-1
Hillblond	4	108	J. Berger	3-1

SIXTH RACE—Handicap, 3 year olds and up, 6 furlongs:

Prairie Dog	4	106	A. Snider	8-1
Pink Gal	5	111	J. Richard	6-5
Three Banks	1	107	R. J. Jones	20-1
Smacked	3	115	J. Richard	6-5
Marriage	2	120	A. Craig	5-2
Be Blue	6	108	J. G. Wilson	4-1

SEVENTH RACE—Entries on page 15.

EIGHTH RACE—Claiming, 3 year olds and up, 1¼ miles:

Grey Patros	5	113	No boy	15-1
Mon Reve	17	115	M.Lemmons	8-1
Extended	4	118	A.Shelhamer	20-1
Cruebenna	9	112	L. Sisler	20-1
Acute	13	112	No boy	30-1
Bigaseround	14	107	E. Wilander	20-1
Watercure	15	110	No boy	20-1
Montell	16	112	R. Greever	20-1
Myrtica	7	102	No boy	30-1
Traicionero	12	107	J. Berger	30-1
Invincible	18	115	No boy	30-1
Birks Boy	3	102	No boy	50-1
Birdlea	11	110	W. Borton	4-1
Copper Tube	6	107	H. Schuling	5-1
Des Grieux	11	110	J. George	8-1
Chance Star	8	115	C. Mojena	6-1
Goshen	1	115	L. C. Haskell	8-1
Pennsbury	10	110	No boy	10-1

NINTH RACE—Claiming, 3 year olds and up, 1 mile:

Shaun G	3	109	W. Carroll	4-1
Yaldina Star	5	110	R. Bohn	6-1
Waugh Pop	5	110	L. C. Haskell	8-1
Sun Alexandria	1	103	E. Wilander	8-1
Al au Feu	2	112	A. Robinson	15-1
Boyay	8	109	J. G. Wilson	5-2
Aaron Burr	2	109	J. Richard	10-1
Off Shore	6	106	J. Berger	4-1

SARATOGA RESULTS.

FIRST RACE—Purse $2,500 added, steeplechase handicap, 3 year olds and up, about 2 miles:

Ossabaw, 160 [Penrod]	4.80	4.00	2.70
The Beak, 130 [Bellbouse]		7.30	3.70
Free State II, 138 [Cruz]			2.80

Time, 4:17 3-5. Winged Hoofs, Bay Dean ran.

SECOND RACE—Purse $1,200, claiming, 3 year olds, 6 furlongs:

Poindexter, 113 [Arcare]	13.70	8.50	4.60
Ballarson, 113 [Meade]		4.90	3.80
Rocket, 118 [Donose]			4.10

Time, 1:13 2-5. Dolly, Floo II., Camp Sortie, †Treadon, Red Well, Thorina, †Head Sea, and Dignity ran.

†Mr. L. Lazare, J. G. Buchanan entry.

THIRD RACE—Purse $1,200, claiming, 2 year olds, 6 furlongs:

Candestick, 119 [Schmidl]	25.50	9.90	6.90
Abrupt, 116 [Wall]		18.20	10.60
Tower Maid, 113 [Robe'n]			7.00

Time, 1:13 3-5. Jean-Jones, Sombrilla, Whiscendent, Blen Asado, Seaway, Flourtown, Columbus Day, Michigan Sun ran.

FOURTH RACE—Purse $1,500, claiming, 3 year olds and up, 6 furlongs:

Old Rosebush, 111 [Youle]	4.70	3.20	2.80
Scotch Trap, 112 [Skelly]		5.70	4.10
Wee Robin, 117 [Rosen]			4.40

Time, 1:12 2-5. The Thane, Catapult, Countersign, Merry Knight, Pause ran.

FIFTH RACE—Purse $1,500, maidens, 2 year olds, 6 furlongs:

Azimuth, 116 [R. Sisto]	11.70	6.00	3.50
Pony Express, 116 [A. Gray]		8.40	4.80
Pompeco, 116 [S. Young]			3.10

Time, 1:14. †Pathfinder, Equinox, Grades, Solar Star, Handicap, Gallineau, Dark Stream, †Blitzkrieg, and Cold Crack ran. †A. G. Vanderbilt, entry.

SIXTH RACE—Purse $1,500, allowances, 3 year olds, 6 furlongs:

Gun Bearer, 115 [Anderson]	9.60	3.60	2.90
Twinkipuy, 120 [Gray]		2.80	2.40
Devil's Jest, 110 [Stout]			4.10

Time, 1:12 2-5. Laatokka, Hard Jester, and Sobriquet ran.

SEVENTH RACE—Purse $1,500, allowances, 3 year olds and up, Wilson mile:

†Poomaya, 105 [McCreary]	4.30	2.90	2.50
Lady Waverloo, 109 [Ja'n]		3.80	3.40
Miss Discovery, 100 [Coule]			5.10

Time, 1:38 3-5. Moja, Bala Ormont, Tex Hyero, and †Yarow maid ran. †Brookmeade Stable entry.

EIGHTH RACE—Purse $1,200, claiming, 3 year olds and up, 1¼ miles:

Short Distance, 112 [West'e]	4.40	2.90	2.60
Devil's Run, 105 [McCre'y]		4.80	3.00
Memory Book, 117 [Don'o]			2.80

Time, 1:54 4-5. Connie Plant, Brown Queen II, Rex Flag, and Briar Sharp ran.

NARRAGANSETT PARK RESULTS.

FIRST RACE—Purse $1,100, claiming, maidens, 3 year olds, mile and 70 yards:

Passing Cl, 111 [J. Pollard]	15.00	6.70	4.00
Flag Carr., 113 [Paradise]		7.20	5.20
Cove Spr., 114 [Skinner]			3.50

Time, 1:46. Rodaima, Buckets, High Caste, Sun Nimbus, Jolly Princess, Gilded Hero, Premier Avril, Delcross, and Allawii ran.

SECOND RACE—Purse $1,100, claiming, maidens, 2 year olds, 6 furlongs:

Sparki Gem, 110 [Woolfe]	78.00	48.30	24.00
Clear Blaze, 111 [Fedder]		17.90	11.40
Gay Call, 118 [Atkinson]			3.80

Time, 1:14. Note, Valdina Oak, Dispurr, Dot Says Not, Paraboloid, Bounding Main, Brier Rose, Header, and Silver Whisk ran.

THIRD RACE—Purse $1,200, claiming, 3 year olds and up, 6 furlongs:

Fader, 116	9.00	5.00	3.20
Flying Jane, 106		8.20	4.90
H. Mart, 116 [McRoberts]			2.90

Time, 1:12. Wise Shine, Sunphantom, Fritz, Soup and Fish, and Guardsman ran.

FOURTH RACE—Purse $1,200, claiming, 3 year olds and up, 6 furlongs:

DH-Ki Lirk, 110 [Dappe]	15.80	15.50	9.10
DH-Pat Fli, 107 [Meloche]	9.10	7.70	5.40
Ra Dust, 113 [McRoberts]			4.30

Time, 1:12 3-5. Devil's Face, Valdina Jack, Ball-O-Fire, Higher Bracket, Croissant ran.

SPORTS—AD END DERBY SKETCHES ...

FIFTH RACE—Purse $1,300, claiming, 3 year olds and up, 6 furlongs:

Hadastar, 112 [McRo'bts]	19.20	8.00	4.50
Frontier J'ne, 110 [Deiara]		5.00	3.10
Penny, 116 [J. Gonzales]			3.00

Time, 1:12. Parading, Wire Me, First Family, Copper Heels, Lovely Dawn, Fair Hero, and Agronomy ran.

SIXTH RACE—Purse $1,300, claiming, 3 year olds and up, 1 mile and 70 yards:

Dis'razed, 106 [Atkinson]	25.10	10.00	7.30
Advocator, 113 [Mosar]		5.70	5.40
Here Again, 106 [Brizes]			4.80

Time, 1:42 4-5. Purcellville, Calexico, and Gay Man ran.

SEVENTH RACE—Purse $1,100, claiming, 3 year olds and up, 1 1-16 miles:

Total, 108 [Briggs]	9.80	5.70	3.90
Supreme Flag, 108 [Van'g]		13.70	6.90
Secret Chatter, 111 [May]			4.10

Time, 1:48. Damask, Pistol Pete, Villa Platita, Rocky Margot, and Flyaway Hat ran.

EIGHTH RACE—Purse $1,100, claiming, 3 year olds and up, 1 1-16 miles:

Molasses Bill, 113 [Vedder]	9.10	5.20	4.00
Night Tide, 113 [B. Mora]		4.80	3.90
Bonnie Buzz, 113 [Connolly]			5.30

Time, 1:47. Miss Dolly Kay, Easterner, Dogo, Close Kin, and Levena ran.

WASHINGTON PARK RESULTS.

FIRST RACE—Purse $1,000, claiming, maidens, 2 year olds, 6 furlongs:

Pointing, 113 [F.Farrell]	108.20	30.40	13.40
Casual Play, 113 [B.Cr'p]		8.00	6.30
Good Pattern, 113 [A.Sn'r]			5.60

Time, 1:13 2-5. Boston Bean, Wawafield, Sir Kiev, Copper Lady, Magalor, Fari Favorite, Noble Saxon, Silk Tarn, Air Sprite ran.

SECOND RACE—Purse $1,000, claiming, 3 year olds, 6 furlongs:

Well Allright, 107 [B.Cr'k]	21.00	9.20	6.20
Ebon Flag, 110 [S.Brooks]		5.40	3.40
Miss Beeville, 107 [L.Ias'l]			3.60

Time, 1:12 1-5. C. C. Curtiss, Razor Strop, Merry Way, Gold Jack, Lewiston, Minotira, Mexicana, Florizan Black, Bright Play ran.

THIRD RACE—Purse $1,200, claiming, 3 year old and up, 1 mile:

Colorado Ore, 111 [J.Rich'd]	13.20	6.20	5.40
Torchstick, 118 [S.Brooks]		5.40	4.00
Distillation, 104 [E.Weil'r]			6.20

Time, 1:38 1-5. Air Hostess, Smoking Torch, Trim Stepper, Ava Delight, Connie Ann, Lingor On ran.

FOURTH RACE—Purse $1,000, claiming, 2 year olds, 6 furlongs:

Miss Shop'r, 113 [Farrell]	4.60	2.40	2.20
Cat Loo, 115 [Cru'ck]		2.80	2.60
Snow Apple, 116 [Richard]			2.80

Time, 1:12 1-5. Little Red Fox, Bonnie Lassie, and Sawwood ran.

FIFTH RACE—Purse $1,200, claiming, 3 year olds and up, 6 furlongs:

Ballindee, 107 [Wellande]	36.80	13.00	6.80
Royal Blue, 120 [Brooks]		8.60	5.80
Crossbow II., 120 [Craig]			5.20

Time, 1:12 3-5. O. K. Mullen, Pal S., Bright Arc, Court Dance, and Owaseo ran.

SIXTH RACE—Purse $1,500, allowances, 3 year olds, mile:

Heartbeam, 108 [A. Craig]	7.80	3.60	2.80
Bon Jour, 111 [J. Harrell]		3.20	2.80
Cove Spr., 114 [Skinner]			2.60

Time, 1:37 2-5. Pari King and Dandy Fox ran.

SEVENTH RACE—Purse $1,000, 3 year olds and up, claiming, 1¼ miles:

Almolly, 100 [J. Harrell]	18.60	6.20	4.60
Navarin, 113 [Cruikshank]		4.40	3.60
Chance Ray, 118 [Haskell]			4.20

Time, 1:53. Must Go, Kenyon C., Chin Music, and Morning Mail ran.

EIGHTH RACE—Purse $1,200, claiming, 3 year olds and up, 1 mile:

Dr'm Boat, 109 [F. Farrell]	45.00	16.00	7.00
Blind Eag, 115 [F. W'd'r]		4.40	3.40
Glynca, 114 [A. Sh'hamer]			4.40

Time, 1:37 2-5. Beau Insco, Off Guard, William Palmer, Dancing Light, and Spiteful ran.

DADE PARK RESULTS.

FIRST RACE—Purse $600, allowances, maidens, 2 year olds, 5½ furlongs:

Buffalo, 114 [Flinchum]	10.20	6.20	3.00
Pennington, 114 [Blanco]		2.60	2.20
Honey Play, 114 [Clutter]			3.60

Time, 1:06 3-5. Brown-Eyed Gal, John A., Queen, Advice and Point High ran.

SECOND RACE—Purse $600, claiming, 3 year olds and up, 6 furlongs:

Bliss Me, 108 [Flinchum]	41.60	12.40	5.20
Forcible, 106 [Johnson]		17.00	8.80
Gay Belle, 108 [Littre]			3.40

Time, 1:13 3-5. Just Moral, *Semblka, Disrupt, Martha O., Lex Time, Cats Meow, Bud B., Chilla Nation, *Josephine P., and Selma May ran. *Field.

THIRD RACE—Purse $600, claiming, 3 year olds and up, 6 furlongs:

Mint Sand	8	117	W. Carroll	6-1
*Sweep Swinger	5	110	J.G.Wilson	4-1
Emolument	1	107	W. Borton	5-1
K. Dorko	4	110	A.Shelhamer	5-1

*Buhl entry. †Stroube-Collins-Stroubs entry.

FIFTH RACE—Claiming, 3 year olds and up, 1¼ miles:

Mint Sand	8	117	W. Carroll	6-1
Some Count	6	114	D. Batts	8-1
Gambit	3	112	No boy	10-1
Lonely Road	2	107	A. Ebberts	15-1
Five All	2	104	S. Brooks	20-1
Decatur	7	107	J. Georgs	4-1
Our Willie	5	113	J. Georgs	2-1
Hillblond	4	108	J. Berger	3-1

SIXTH RACE—Handicap, 3 year olds and up, 6 furlongs:

Prairie Dog	4	106	A. Snider	8-1
Pink Gal	5	111	J. Richard	6-5
Three Banks	1	107	R. J. Jones	20-1
Smacked	3	115	J. Richard	6-5
Marriage	2	120	A. Craig	5-2
Be Blue	6	108	J. G. Wilson	4-1

SEVENTH RACE—Entries on page 15.

EIGHTH RACE—Claiming, 3 year olds and up, 1¼ miles:

Grey Patros	5	113	No boy	15-1
Mon Reve	17	115	M.Lemmons	8-1
Extended	4	118	A.Shelhamer	20-1
Cruebenna	9	112	L. Sisler	20-1
Acute	13	112	No boy	30-1
Bigaseround	14	107	E. Wilander	20-1
Watercure	15	110	No boy	20-1
Montell	16	112	R. Greever	20-1
Myrtica	7	102	No boy	30-1
Traicionero	12	107	J. Berger	30-1
Invincible	18	115	No boy	30-1
Birks Boy	3	102	No boy	50-1
Birdlea	11	110	W. Borton	4-1
Copper Tube	6	107	H. Schuling	5-1
Des Grieux	11	110	J. George	8-1
Chance Star	8	115	C. Mojena	6-1
Goshen	1	115	L. C. Haskell	8-1
Pennsbury	10	110	No boy	10-1

NINTH RACE—Claiming, 3 year olds and up, 1 mile:

Shaun G	3	109	W. Carroll	4-1
Yaldina Star	5	110	R. Bohn	6-1
Waugh Pop	5	110	L. C. Haskell	8-1
Sun Alexandria	1	103	E. Wilander	8-1
Al au Feu	2	112	A. Robinson	15-1
Boyay	8	109	J. G. Wilson	5-2
Aaron Burr	2	109	J. Richard	10-1
Off Shore	6	106	J. Berger	4-1

Detroit Novice Wins Shoot-off and Trap Title

Vandalia, O., Aug. 22 (AP).—In the most jittery shootoff in Grand American handicap history, Walter L. Tulburt, 52 year old Detroit furnace salesman, won today by beating Del Bundschuh, 28 year old Fremont, O., machinist, 23 to 22.

Walter Tulburt.

The two tied at 99 of 100 to beat out a field of 1,093, second largest in the 42 year history of the meet, and each had a case of jitters when called out in front of a gallery of 10,000 for the deciding extra target event.

Rival Misses Three.

Tulburt missed the fifth and sixth targets to go two down, but he went straight the rest of the way to take the title as Bundschuh missed the 12th, 14th, and 19th.

In keeping with Grand American tradition, the two who tied for the title had never before won anything, anywhere. The two split the $1,000 first and $500 second prizes, and with various purses wound up about $1,500 each ahead on the day's firing.

Noble Collects $400.

Amateurs followed the first two in this order, with their winnings: F. B. Noble, Newton Falls, O., $400; P. O. Harbage, West Jefferson, O., $300; M. D. Roberts, Middletown, Conn., $200; and $100 each to W. Middleton of Sterling, Ill.; Art. Stifal of Casey, Ill.; V. Snawder of Louisville, Ky.; Roger Fawcett of New Rochelle, N. Y., and O. Kirkchoff of St. Charles, Mo.

Noble, Harbage, and Roberts tied at 98, while the other leaders had 97.

Vic Reinders of Waukesha, Wis., was the all-around star of the Grand American, breaking 874 of 900 targets, seven ahead of H. L. Cheek of Clinton, Ind.

Thirteen former champions attempted to break the old tradition that no one can win the event twice.

Miss W. Marie Hill, 29 year old Kansas City star who learned to shoot a couple of years ago, won the feminine championship with 96 of 100, followed by Mrs. P. J. Herold of San Francisco with 95.

LAKE ONTARIO YACHTING CREW MAINTAINS LEAD

Skipper Elmer J. [Bud] Doyle's crew of Lake Ontario yachtsmen maintained their lead for the Commodore Otto F. Barthel trophy yesterday in the second and third races of the annual series off Grant park harbor. The crew, representing the Lake Yacht Racing association of New York and Ontario, won both races yesterday. The series for the Great Lakes Q class honors, is being conducted by the Chicago Yacht club.

The eastern yachtsmen won the morning race with the Q class sloop Scimitar, finishing one minute ahead of the Inter-Lake Yachting association's crew and two minutes ahead of the Lake Michigan Yachting association's crew. The Lake Ontario crew won in the afternoon with Lively Lady, Mackinac race winner a month ago.

At the end of the first four races Lake Ontario led with 11¾ points. The Inter-Lake crew, headed by Thomas K. Fisher of the Detroit Yacht club, was second with 7¼ points, and Skipper Edmund Jedrzykowski of the Jackson Park Yacht club and his Lake Michigan crew were third with 6 points. The series ends today with two races.

Chicago Softball

LAST NIGHT'S SCORES.

[Grant Park Tournament of Champions.]

La Salle Hotel, 6; North Western Challengers, 4 [championship].

First National, 3; Marshall Field, 2 [third place].

[Amateur Softball association tourney.]

Gilbert Die-Casters, 13; Fort Sheridan, Ill., 1.

American Steel and Wire Co., Waukegan, Ill., 8; Meister Brau, 0.

Chicago District Tournament.

Club Sacrems, 14; Darbs, 1 [Boys 15 and under semi-final].

Lloyds, 12; Balkin Drugs, 3 [Boys 18 and under semi-final].

Edison Cable, 21; Clearing Machine, 11 [Commercial quarter-final].

Adla B'Nai Israel, 10; All Saints, 0 [Church semi-final].

Elmhurst Vee Blights, 8; Bamboo Isles, 2 [Girls' major quarter-final].

Mosby Realtors, 11; Chicago Merchants, 3 [Girls' major quarter-final].

Windy City League.

Fewer Boilers, 9; Capitol Dairys, 5.

Witt Hanleys, 17; Lopota Steelers, 8.

GAMES TONIGHT.

[District championships in eight classes of play.]

Parichy stadium [Harlem avenue and Harrison street]—7:30, Russian Evangelical vs. Blessed Agnes [Church semi-final]; 8:30, Norwood Sparks vs. Bob McLaughlin Cafes [Girls' fast-pitching semi-final]; 9:30, Keeley Beers vs. Capitol Dairy [Men's free lance quarter-final].

Pepsi-Cola stadium [1900 East 75th street] —7:30, Stineway Drugs vs. Flashes [Boys 15 and under semi-final]; 8:30, Ambrosia Beers vs. Naborhood Club [Girls' fast-pitching quarter-final]; 9:30, Witt Hanleys vs. Triangle Liquors [Men's free lance quarter-final].

[Amateur Softball association tourney.]

Park Ridge vs. American Steel and Wire Co., Park Ridge.

Match corporation vs. Meister Brau, Shewbridge field.

American Derby Sketches

Following are sketches of the 3 year olds entered in today's running of the American Derby at Washington Park:

WHIRLAWAY, chestnut colt by Blenheim II—Dustwhirl, by Sweep.
Owner—Warren Wright.
Trainer—Ben Jones.

Year.	Starts.	1st.	2d.	3d.	Winnings.
1940	16	7	2	4	$ 77,275
1941	16	11	3	2	198,361

Whirlaway has won the Kentucky Derby, Preakness, Belmont, Dwyer, Saranac, and Travers in his campaign thru the big stakes for 3 year olds. His only defeat since this sweep began occurred in the Arlington Classic in which he ran second to Attention. He stepped out of his division once to beat Mioland and other older handicap stars in the Henry of Navarre purse at Belmont. Early in the spring, while preparing for the Kentucky Derby, he lost to Our Boots in the Blue Grass stakes and to Blue Pair in the Derby Trial. A victory in the American Derby will practically clinch the championship of his division because there is only one important stake for 3 year olds left on the calendar—the Lawrence Realization at Belmont.

TO A TEE, brown colt by Ariel—Inscrutable, by Ramus.
Owner—John Marsch.
Trainer—Burley Parke.

Year.	Starts.	1st.	2d.	3d.	Winnings.
1940	8	2	1	0	$2,400
1941	9	4	1	3	5,480

To a Tee has one stake victory to his credit—the $2,500 Northwestern handicap at Arlington Park. He has been a very consistent performer in his proper class thruout the present season. The only time he was out of the money in eight starts was when he ran fifth in the Classic. He began his 1941 campaign at Lincoln Fields with two thirds, then a second, then two firsts in a series of allowance events. Moving over to Arlington, he won the Northwestern and then ran third to Whirlaway in the Classic Trial. Since the Classic, he has raced only once, beating Delray by three-quarters of a length in a mile allowance event. The only time he was tested at a mile and a quarter was in the Classic.

BUSHWHACKER, brown colt by Chance Shot—Masked Dancer, by Disguise.
Owner—R. W. McIlvain.
Trainer—Howard Wells.

Year.	Starts.	1st.	2d.	3d.	Winnings.
1940	8	2	0	1	$58,860
1941	8	3	2	1	8,600

Bushwhacker has been brought up slowly but steadily to his best racing condition. In his last start a week ago Saturday, he was beaten a length and a quarter by Misty Isle, while the latter was setting a new Washington Park track record of 1:49 3/5 for the mile and an eighth. He ran third to Attention and Whirlaway in the Classic. Before that he had won three consecutive overnight allowance events at 6 and 7 furlongs. Tho the Classic was Bushwhacker's only previous effort at a mile and a quarter and he tired on that occasion, his handlers believe that he is now capable of carrying his speed over the full Derby route. He has been out of the money only once this year and that was in his first start of the season. Last year he beat Attention in the $38,000

INDIANS DEAL YANKEES THIRD STRAIGHT LOSS

Bagby Scores 5-4 Victory; Dickey Injured.

Cleveland, O., Aug. 22 (AP).—The Yankees lost their third straight game and the fourth in five starts in the west today when the Indians beat them, 5 to 4, behind Jim Bagby's eight hit pitching.

The Yanks, still missing the services of Joe DiMaggio, had more bad luck when Bill Dickey was struck on the shoulder by a foul tip from Bagby's bat in the eighth inning and had to be helped from the field.

NEW YORK.	AB	R	H	P	A	CLEVELAND.	AB	R	H	P	A
Sturm,1b	5	0	1	10	0	Peters,ss	5	1	2	1	3
Rolfe,3b	4	1	1	0	1	Campb'l,lf	4	0	0	2	0
Henrich,cf	3	1	3	1	0	W'therly,c	4	0	3	2	0
Keller,lf	4	0	0	1	0	Heath,rf	3	0	0	3	0
Selkirk,rf	2	1	1	1	0	Grimes,2b	2	1	0	6	4
Dickey,c	4	0	1	8	2	Kel'ner,3b	4	1	1	0	3
Silvestri,c	0	0	0	0	0	Reil,1b	4	0	2	11	0
Gordon,2b	4	0	1	2	4	Des'tels,c	4	1	2	2	0
Rizzuto,ss	4	0	1	1	3	Bagby,p	3	0	1	0	3
Breuer,p	2	1	1	0	1						
Branch,p	0	0	0	0	0						
	*34	4	8	24	11		33	5	11	27	13

*Bordagaray batted for Breuer in seventh and Ruffing for Branch in ninth.

New York.....000 110 020—4
Cleveland.....010 202 00*—5

Errors—Peters, Heath, Rizzuto. Runs batted in—Keltner, Desautels, Peters, Weatherly, Henrich, Dickey (2). Two base hits—Weatherly, Henrich, Desautels, Peters, Rolfe. Stolen base—Grimes. Sacrifice—Bagby. Double plays—Grimes to Reil; Bagby to Peters to Reil. Left on bases—New York, 6; Cleveland, 8. Bases on balls—Breuer, 3; Barby, 3. Struck out—Breuer, 3; Branch, 2. Hits—Breuer, 11 in 6 innings; Branch, 0 in 2. Wild pitch—Breuer. Losing pitcher—Breuer. Umpires—Rue, Stewart, and Summers. Time—1:50. Attendance, 9,000.

TIGERS BEAT SENATORS.

Detroit, Mich., Aug.22 (AP).—Scoring five runs on five hits in the ninth inning, including Barney McCosky's home run, the Tigers nosed out the Washington Senators today, 5 to 4. It was the first defeat for Alejandro Carrasquel in seven games. Score:

WASHINGTON.	AB	R	H	P	A	DETROIT.	AB	R	H	P	A
Case,lf	4	0	1	3	0	St'nb'ck,rf	4	0	1	3	0
Cramer,cf	5	0	1	2	0	Campbell	4	1	1	0	0
Lewis,rf	4	2	1	2	0	O'b'n,r,2b	0	0	0	4	0
Travis,ss	4	0	1	2	3	Radcl'f,lf	4	0	1	1	0
Vernon,1b	3	0	2	12	1	M'C'sky,cf	4	1	1	1	0
Archie,3b	4	0	1	2	5	Higgins,3b	3	0	1	2	2
Early,c	4	0	0	4	1	York,1b	4	0	1	9	1
Bl'w'h,2b	4	0	0	2	3	Sullivan,c	4	0	1	7	1
Carr'sq,p	4	0	0	1	2	Cr'cher,as	3	0	0	0	3
						*Tebbetts	1	0	0	0	0
						Trout,p	1	0	0	0	0
						Rowe,p	2	1	0	0	3
	36	4	8	†26	11		†36	5	10	27	12

*Two out when winning run scored.
†Meyer batted for Trout in fifth.
‡Batted for Croucher in ninth.
‡Batted for Stainback in ninth.

Washington.....000 120 100—4
Detroit.....000 000 005—5

Errors—Croucher (2). Runs batted in—Archie, Vernon (2), Travis, Campbell, McCosky (3), Gehringer. Two base hits—York, Vernon. Three base hit—Travis. Home run—McCosky. Left on bases—Washington, 7; Detroit, 9. Bases on balls—Carrasquel, 4; Trout, 5. Struck out—Trout, 5; Rowe, 2. Hits—Trout, 6 in 5 innings; Rowe, 2 in 4. Passed ball—Sullivan. Winning pitcher—Rowe. Umpires—McGowan, Quinn, and Grieve. Time—1:58. Attendance—1,791.

MACKS DEFEAT BROWNS.

St. Louis, Mo., Aug. 22 (AP).—The Philadelphia Athletics, who were fourth on Aug. 8, barely averted the American league cellar today by nosing out the Browns, 5 to 4. The Browns chipped in with five errors, helping the A's to the winning run.

PHILADELPHIA.	AB	R	H	P	A	ST. LOUIS.	AB	R	H	P	A
McCor,2b	4	1	2	4	2	Heffner,2b	5	0	1	1	3
Moses,rf	5	0	2	1	0	Clift,3b	5	2	2	1	2
Hayes,c	4	2	2	3	0	Laabs,lf	4	0	2	3	0
Johnson,lf	2	2	0	2	0	Judnich,cf	4	0	2	5	0
Siebert,1b	4	0	1	9	1	Cu'bine,1b	4	0	0	9	1
S. C'p'an,cf	2	0	0	7	0	Grace,rf	3	1	1	2	0
F. C'p'an,ss	3	0	0	1	3	Ber'dino,ss	3	1	1	1	5
*Miles	1	0	0	0	0	Swift,c	3	0	1	3	2
Branc'te,ss	1	0	0	0	1	Kramer,p	1	0	0	1	2
Snider,3b	3	0	0	2	1	Caster,p	0	0	0	0	0
M'hildon,p	2	0	0	0	1						
Beckm'n,p	2	0	1	0	0						
	35	5	8	27	11		†34	4	8	27	11

*Batted for F. Chapman in seventh.
†Strange batted for Kramer in seventh and Lucadello for Caster in ninth.

Philadelphia.....201 000 200—5
St. Louis.....100 200 100—4

Errors—Heffner, Cullenbine, Berardino, Kramer. Runs batted in—Siebert (2), Laabs, Swift, Heffner, Hayes, Miles, Clift. Two base hits—Siebert, Clift. Home runs—Hayes, Clift. Stolen base—Swift. Sacrifices—Swift, Siebert. Double play—Berardino to Cullenbine. Left on bases—Philadelphia, 12; St. Louis, 7. Bases on balls—Marchildon, 3; Kramer, 6; Caster, 2. Struck out—Marchildon, 2; Kramer, 3; Caster, 1. Hits—Marchildon, 5 in 4 innings; Beckman, 3 in 5; Kramer, 7 in 7; Caster, 1 in 2. Wild pitch—Kramer. Winning pitcher—Beckman. Losing pitcher—Kramer. Umpires—Pigras, Geisel, and Hubbard. Time—2:11. Attendance—674.

STELLA WALSH EYES OWN MARK IN POLISH MEET

Stella Walsh, former Olympic champion, will attempt to break her world record in the 220 yard dash this afternoon in the fifth annual National Polish Roman Catholic Union track meet in Ogden park, 65th street and South Racine avenue.

Miss Walsh also will compete in the eight pound shot put and run with her Cleveland Polish Women's Olympic club relay team. Thirty-two events are scheduled in midget, junior, and senior competition. The meet is sanctioned by the CAAU.

BETTENHAUSEN DEFENDS AUTO LEAD TONIGHT

Tony Bettenhausen, Tinley Park driver, will defend his season's lead in midget auto races tonight in Raceway Park, 129th street and Ashland avenue. He leads Tony Willman by 52 points in the standings.

Time trials are set for 7:30 and the first race for 8:30.

Day and Mineralites Win in Pin Matches

Ned Day beat Joe Wilman by 11 pins in a five game match and the Mineralites of the Windy City and Randolph leagues defeated the Pabst Blue Ribbons of the Classic league by four pins in a two-game match at the formal opening of the Dearborn-Jackson recreation last night. Day totaled 1,027 pins to Wilman's 1,016, while the Mineralites got 2,017 pins on games of 952 and 1,065 to the Pabsts' 2,013 on games of 999 and 1,014.

Bill Ritchie Knocks Out Robinson in 2d Round

Bill Ritchie, University of Arizona football player, knocked out Harold Robinson, Savoy Athletic club light heavyweight, in the second round of an amateur bout last night in the Madison-Cicero outdoor arena. Joe Jawgiel, Northwest A. C., 175 pounder, survived a knockdown in the first round to score a knockout in the fifth round over Jackie Woods of Worth, Ill.

CARDINALS BEAT PHILLIES IN 10TH, 4-2; HOPP HURT

Philadelphia, Pa., Aug. 22 (AP). — Coaker Triplett's home run with a man on base gave St. Louis a 4 to 2 victory over the Phillies today in a 10 inning battle.

The Cards lost Outfielder Johnny Hopp for an indefinite period when Bobby Bragan stepped on his left hand during a play at second base in the fourth inning. This injury completed the demolition of the St. Louis outfield within the last 12 days. Enos Slaughter, right fielder, a shoulder casualty Aug. 10, is thru for the year. Terry Moore, center fielder, was beaned by Art Johnson in Boston Wednesday. Score:

ST. LOUIS.	AB	R	H	P	A	PHILADELPHIA.	AB	R	H	P	A
Brown,3b	5	0	0	1	4	M'rt'n,2b	5	0	1	3	4
Cr'tee,cf	5	1	2	3	0	Ben.r,lf	4	0	1	1	0
Hopp,rf	2	1	1	1	0	Marty,cf	2	0	0	1	0
Triplett,rf	2	1	1	2	0	Rizzo,rf	1	0	1	0	0
Mize,1b	5	1	0	10	1	Carlin,rf	1	0	0	1	0
Padgett,lf	5	0	2	2	0	Etten,1b	5	1	2	11	0
Crespi,2b	4	0	0	3	1	Litw'er,lf	4	1	1	2	0
Marion,2b	0	0	0	0	0	Mu'ler,3b	3	0	0	0	1
Manc'so,as	2	0	1	0	4	Bragan,as	4	0	1	2	5
*Lake	0	0	0	0	0	Warren,c	4	0	0	6	2
W.Cooper,c	0	0	0	0	0	Jorda,p	0	0	0	0	0
Warneke,p	3	0	0	0	1	Blanton,p	3	0	0	1	2
	38	4	9	30	11		*34	2	7	30	14

*Klein batted for Blanton in 10th.
*Ran for Mancuso in ninth.

St. Louis.....000 200 000 02—4
Philadelphia.....020 000 000 0—2

Errors—Murtaugh, Blanton. Runs batted in—Litwhiler (2), Mancuso, Padgett, Triplett (2). Two base hits—Etten, Mancuso, Rizzo. Three base hit—Murtaugh. Home runs—Litwhiler, Triplett. Sacrifice—Marion. Double play—Marion to Crespi to Mize. Left on bases—St. Louis, 8; Philadelphia, 5. Bases on balls—Blanton, 2; Warneke, 3. Struck out—Blanton, 5; Warneke, 4. Hit by pitcher—Blanton (Crespi). Wild pitches—Blanton (2). Umpires—Reardon, Jorda and Conlan.

BRAVES, 9; REDS, 1.

Boston, Mass., Aug. 22 (AP).—The Braves broke Cincinnati's five game winning streak and ended their own losing stretch of the same length today by defeating the Reds, 9 to 1. Jim Tobin's victory was his 10th of the season. Score:

CINCINNATI.	AB	R	H	P	A	BOSTON.	AB	R	H	P	A
Joost,ss	4	0	0	0	4	Sisti,3b	5	1	2	2	3
M.M'C'k,lf	4	0	1	4	0	Cooney,cf	3	1	0	2	0
L. W'ner,rf	4	0	2	2	0	Hassett,1b	3	1	1	14	0
J. M'C'k,1b	4	0	0	12	0	P. W'ner,rf	4	3	2	0	0
Frey,2b	3	0	1	1	1	West,lf	5	1	4	2	0
Mattick,2b	1	0	0	0	0	Miller,ss	2	1	0	3	3
Aleno,3b	3	1	1	2	2	R'berts,2b	5	0	2	3	5
Lomb'di,c	3	1	1	7	0	Berres,c	4	1	1	4	0
*Lukon	0	0	0	0	0	Tobin,p	4	0	0	0	4
Riddle,c	0	0	0	0	1						
Craft,cf	2	0	1	2	0						
Thompson,p	1	0	1	0	2						
L. Moore,p	2	0	0	0	1						
	31	1	7	24	11		35	9	12	27	15

*Ran for Lombardi in seventh.

Cincinnati.....010 000 000—1
Boston.....201 111 03*—9

Errors—Joost, L. Moore. Runs batted in—Thompson, West (3), P. Waner (2), Sisti, Hassett, Roberts, Tobin. Two base hits—M. McCormick, Aleno, West (3), P. Waner. Stolen bases—Hassett, P. Waner, West. Sacrifice—Hassett. Double plays—Aleno to Frey to P. McCormick; Sisti to Roberts to Hassett (2); Roberts to Miller to Hassett. Left on bases—Cincinnati, 4; Boston, 11. Bases on balls—Thompson, 3; Moore, 5; Tobin, 1. Struck out—Moore, 2; Hits—Thompson, 6 in 3 1-3 innings; Moore, 6 in 4 2-3. Losing pitcher—Thompson. Umpires—Stewart, Dunn, and Magerkurth. Time—2 hours. Attendance—2,238.

PIRATES, 5; GIANTS, 3.

New York, Aug. 22 (AP).—The Pittsburgh Pirates clinched their season series with the Giants by taking today's game, 5 to 3, for their 12th victory over New York, compared to six lost and two tied. Johnny Lanning allowed only seven hits in scoring his eighth victory of the year. Score:

PITTSBURGH.	AB	R	H	P	A	NEW YORK.	AB	R	H	P	A
Garms,3b	4	1	1	0	2	Bartell,3b	4	0	1	1	0
Handley,3b	0	0	0	0	0	Moore,cf	4	0	0	8	0
Vaush'n,ss	4	0	1	0	6	Ott,rf	4	0	2	2	0
Elliott,rf	4	0	1	2	0	Young,1b	4	0	0	8	0
V.Rob'ts,lf	4	1	1	2	0	Danning,c	3	1	1	5	0
Flet'er,1b	4	0	0	15	0	Arnov'h,lf	4	0	1	1	0
Gustine,2b	4	0	1	3	3	Jurges,ss	4	1	1	0	3
DiM'gio,cf	4	1	2	5	0	White'd,2b	3	1	1	2	3
Davis,c	4	0	0	2	1	Bowman,p	3	0	0	0	2
Lanning,p	2	1	0	1	1						
	34	5	7	27	13		33	3	7	27	8

Pittsburgh.....002 000 030—5
New York.....000 030 000—3

Errors—Van Robays, Danning. Runs batted in—DiMaggio, Vaughan (2), Whitehead, Bartell (2), Elliott, Van Robays. Two base hits—Ott (2), Lanning, Vaughan, Elliott, Garms. Home runs—DiMaggio, Van Robays. Stolen base—Bartell. Left on bases—New York, 4; Pittsburgh, 5. Bases on balls—Lanning, 1; Bowman, 1. Struck out—Bowman, 5; Lanning, 2. Umpires—Ballanfant, Pinelli and Barlick. Time—1:51. Attendance—2,439.

Columbus Tennis Club Tourney to Open Aug. 30

The annual tennis tournament at the Columbus Tennis club, Central avenue south of Harrison street, will open Saturday, Aug. 30. Erwin Weiner is receiving entries at 5514 West Lexington street.

"THE ALL AMERICAN WAY"

A sound motion picture produced by the Chicago Tribune and released thru Superior Pictures

SHOWING TODAY AT THESE THEATRES

CHICAGO AND SUBURBS
Joyland Theatre
614 S. State St.
Morton Park Theatre
Cicero, Ill.
OUT-OF-TOWN
Great Lakes Theatre
Detroit, Mich.
Regent Theatre
Detroit, Mich.
State Theatre
Fort Wayne, Ind.
Broadway Theatre
Brooklyn, Iowa
Highland Park Theatre
Highland Park, Mich.

THE GUMPS—A FRIEND IN NEED

GREAT SHOOTING STARS, ANDY! YOU'RE AS PALE AS A GHOST! TAKE HOLD OF YOURSELF—THERE'S NOTHING SERIOUSLY WRONG WITH YOU—AFTER ALL, YOU ONLY IMAGINED YOU HEARD MY CAT TALK!
HE HEARD ME, ALL RIGHT! THERE'S NOTHING WRONG WITH HIS EARS—
8-23
THERE! IT SPOKE AGAIN!
HM—YOU POOR BOY—LET'S TRY TO GET TO THE BOTTOM OF THIS—
Reg. U. S. Pat. Off.
Copyright, 1941, by The Chicago Tribune.
YOU'RE EVIDENTLY SUFFERING FROM A NERVE CONDITION—A MILD BREAKDOWN—YOU COULD GO TO A FLOCK OF HIGH-PRICED DOCTORS—BUT I HAVE A PLAN THAT MIGHT WORK OUT EVEN BETTER
A PLAN? FOR HEAVEN'S SAKE, VIN—WHAT IS IT?!

DICK TRACY—Flying Transfer

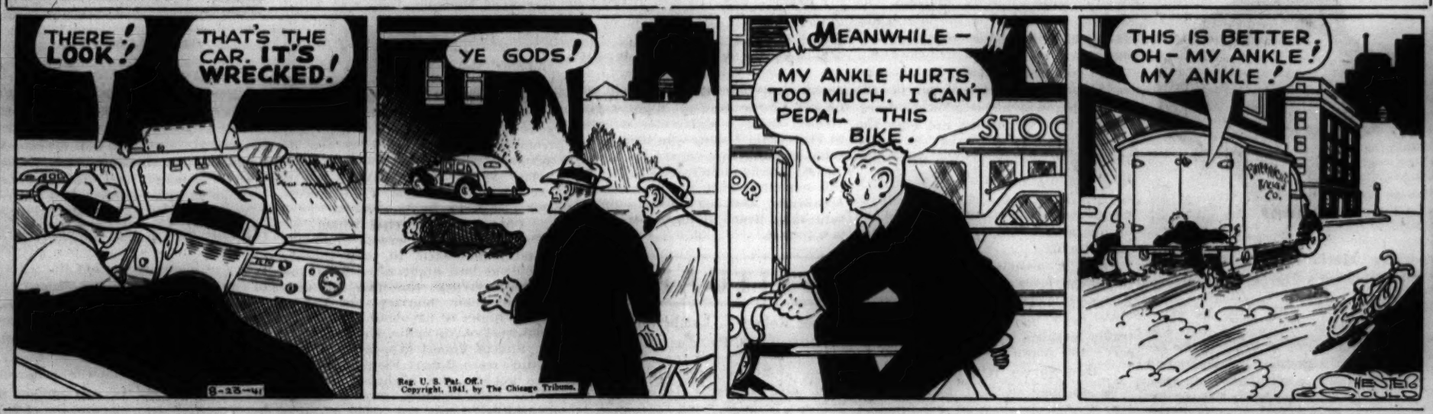
THERE! LOOK!
THAT'S THE CAR. IT'S WRECKED!
8-23-41
YE GODS!
Reg. U. S. Pat. Off.
Copyright, 1941, by The Chicago Tribune.
MEANWHILE—
MY ANKLE HURTS TOO MUCH. I CAN'T PEDAL THIS BIKE.
THIS IS BETTER, OH—MY ANKLE! MY ANKLE!

HUMPHRIES GOES AGAINST BOSTON IN FINAL TODAY

The Red Sox this afternoon will wind up their 1941 business in Chicago in a single game with the White Sox, Jack Wilson will pitch for Boston and Johnny Humphries, who hasn't been scored on in his last two games, will work for the Sox.

The White Sox yesterday announced the purchase of Murrell Jones, a first baseman from Shreveport of the Texas league. Jones is a right handed thrower and slugger whom the Sox expect to use in the outfield and as stand-in for Joe Kuhel. The young man, a 20 year old native of Pioneer, Ia., at the time of his purchase was leading the Texas league in homers with 20. He also had 16 doubles and three triples.

Tomorrow the Yanks and Sox will play a double header. The gates will be open at 11 o'clock, at which time 30,000 grandstand tickets will be placed on sale. In case you hadn't heard, all the box seats have been sold.

Cub Pitching Isn't; Dodgers Triumph, 8-5

[Continued from first sports page.]

ing to left center. Erickson's next and last jolt came after two were out in the fourth. Walker singled, Herman walked, and Reiser singled. The Cubs' turn came next. It netted them their sixth inning run on a pass to Phil Cavarretta, followed by singles from Dahlgren and Bobby Sturgeon.

Pressnell's unhappy venture got under way when Kimball singled with one out in the home sixth. Then Walker smashed the drive that crashed against Pressnell's left arm and caromed into left field for a single, Kimball taking third. Eaves took over the pitching and picked up Herman's tap to nail Kimball at the plate. Reiser was given a single on a bounder on which Hack threw late to second. Walker counted the seventh Dodger run on Camilli's infield hit.

Get Rid of Kimball.

Lou Stringer and Dom Dallessandro walked and subsequent doubles by Cavarretta and Dahlgren blew Kimball off the mound in the seventh. In the home portion, Reese tripled to left and went home on Herman Franks' fly with the eighth Dodger marker. Nicholson's homer over the right field barricade with one out in the ninth completed the day's business.

FIREMEN BEAT SPORTSMEN.

The Chicago Firemen opened the armory stadium in Gary last night by defeating the Sportsmen club, 5 to 3.

Jap Davis of the All-Stars Is a Rampaging Full Back

Jasper Davis.

The big fellow with the broad shoulders leaned over and toned down the radio which was blaring out a hot swing number.

"You want to know what I think of this team?" he drawled. "Ah think we're just beginning to roll and by next week we'll have a strong outfit to face those Bears."

The speaker was Jasper [Jap] Davis, Duke's great full back of last season, rated by Coach Wallace Wade as one of the greatest full backs he had ever seen.

They knew him more familiarly as The Great Jasper down in the North Carolina country where he grew up into a thick-set, powerful 215 pounder who combined the qualities of a battering ram and a mountain goat. He could smash a line with all the power that his great bulk gave him, and he could scat thru an open field like a half back.

He'll Play—Plenty.

Because of his oft-demonstrated ability as a line plunger and open field runner, Jap Davis is slated for considerable action in the All-Star back field next Thursday night.

On Duke's great 1938 team which was undefeated, untied, and unscored on until the final 40 seconds of the Rose Bowl game against Southern California, Davis was a blocking quarter back. He shifted to full back in his junior year, then really came into his own.

Last fall he carried the ball 90 times for a gross of 594 yards. He lost just three yards all season and wound up the year with a net average of 6.6 yards per plunge. The All-Star coaching staff would settle for some such figure from Jap next Thursday nght.

Against Colgate last fall Duke scored its first touchdown when Davis took the ball on second down with 13 yards to go to the goal line, and pushed it across in three bucks thru one of the toughest lines in the east.

He Bowls Over Georgia Tech.

In the Georgia Tech game he electrified 35,000 fans when, after Duke received the kickoff and returned to the 30 yard line, Davis slipped off guard and went seventy yards for a touchdown on the first play of the game.

It was that way game after game and the season's end found Jap Davis not only heralded as one of the greatest full backs in the south but in the nation as well.

Football has given Davis many fond memories such as the 1938 Rose Bowl game, last fall's Pittsburgh game which Duke won, 12 to 7, largely on the strength of Davis' ball carrying, and the Georgia Tech game in which he rolled off that seventy yard run.

That All-Star Thrill.

But his greatest thrill was being elected to the All-Star squad which carried with it an opportunity to play against the Chicago Bears. It may terminate his playing career as he is undecided about an offer to play pro ball—in which case Jap would ask for nothing better than to unleash one of his celebrated sorties thru the Bear defenses. All he asks is the chance, and from all indications he will get that big chance.

MRS. COOKE IN FINALS; TENTH TIME SINCE '30

Brookline, Mass., Aug. 22 (AP).—Mrs. Sarah Palfrey Cooke today gained the final round of the National doubles tennis tournament for the 10th time since 1930.

Playing with Margaret Osborne of San Francisco, Mrs. Cooke defeated Shirley Catton and Pearl Harland, both of Los Angeles, 6-3, 6-2.

The second ranking Pauline Betz of Los Angeles, and Dorothy Bundy of Santa Monica, Cal., will engage unseeded Mary Arnold of Los Angeles and Hope Knowles of Philadelphia tomorrow for the remaining last round berth.

The first four seeded pairs have gained the men's semi-finals. Frank Parker and Don McNeill today defeated Frank Kovacs of Oakland, Cal., and Bill Crosby of Los Angeles, 6-4, 6-0, 4-6, 3-6, 6-2. Gardnar Mulloy of Coral Gables, Fla., and Wayne Sabin of Portland, Ore., eliminated Atlantans Bryan Grant and Russell Bobbitt, 2-6, 7-5, 7-5, 6-3.

These victors will clash tomorrow, as will defending champions Jack Kramer and Ted Schroeder and Bobby Riggs of Chicago and Gene Mako of Los Angeles.

Minor Leagues

AMERICAN ASSOCIATION.	W.	L.	Pct.		W.	L.	Pct.
Columbus	82	50	.621	Toledo	69	64	.519
Louisville	76	57	.571	Ind'napolis	60	75	.444
Minne'polis	72	59	.550	St. Paul	56	77	.421
Kas. City	71	61	.538	Milwaukee	45	88	.338

YESTERDAY'S RESULTS.

AMERICAN ASSOCIATION.
St. Paul, 5; Indianapolis, 0.
Toledo, 2; Kansas City, 0.
Louisville, 13; Minneapolis, 10.
Columbus, 2; Milwaukee, 1.

PACIFIC COAST LEAGUE.
Sacramento, 3; Seattle, 0.
Portland, 6; San Diego, 2.
Oakland, 6; Los Angeles, 2.
Hollywood, 3; San Francisco, 2.

THREE EYE LEAGUE.
Evansville, 8-1; Moline, 4-0.
Cedar Rapids, 1; Clinton, 0.
Decatur, 8; Springfield, 5.
Waterloo, 7; Madison, 2.

INTERNATIONAL LEAGUE.
Montreal, 1-7; Jersey City, 0-1.
Rochester, 6; Newark, 4 [13 innings].
Baltimore, 7-5; Toronto, 1-0.
Buffalo at Syracuse, postponed, rain.

TEXAS LEAGUE.
Beaumont, 4; Dallas, 2.
Tulsa, 3; San Antonio, 1.
Houston, 4; Oklahoma City, 0.
Fort Worth, 6; Shreveport, 5.

MICHIGAN STATE LEAGUE.
Muskegon, 5; St. Joseph, 4.
Grand Rapids, 6; Flint, 2.

SOUTHERN ASSOCIATION.
Nashville, 12-9; Knoxville, 7-2.
Chattanooga, 7; Atlanta, 4.
Memphis, 5-8; Little Rock, 0-5.
Birmingham, 9; New Orleans, 5.

WISCONSIN STATE LEAGUE.
Green Bay, 4; Appleton, 2.
Fond du Lac, 4; La Crosse, 2.

EASTERN LEAGUE.
Springfield, 0; Albany, 0 [called in eighth inning; rain].
Williamsport, 5; Elmira, 3.

NORTHERN LEAGUE.
Duluth, 6; Crookston, 5.
Fargo Moorhead, 1-5; Superior, 0-2.
Winnipeg, 9; Wausau, 7.
Grand Forks, 9; Eau Claire, 3.

BEARS ARE GREAT TALKERS ON ONE TOPIC: FOOTBALL

BY EDWARD PRELL.
[Chicago Tribune Press Service.]

Delafield, Wis., Aug. 22.—Well, just what are the Chicago Bears thinking about less than a week before they will descend upon Soldiers' field to uphold professional football's prestige against the best collegiate brain and brawn?

They are thinking about football and this is not confined just to the practice field at St. John's Military academy. Football is the topic at breakfast, lunch, and dinner.

Talking to Themselves.

As the water swishes down from the dressing room showers they raise their voices, not in song, but with questions or observations relating to next Thursday's session with college All-Stars. They gather in groups near their dormitories when the day's work is done and again football is the sole subject.

The coaches are just as intense. After this morning's drill they retired, as is their custom, to the crow's nest, the third floor apartment in Smythe hall, where they are quartered. They took off their football shoes and stretched out comfortably, then compared notes and exchanged theories. Friendly arguments bobbed up, but they were all cleared up in resultant debates.

Secrets, Deep and Dark.

Some of the players are wondering if information of the All-Stars strategy is seeping thru the football grapevine. And how much do the collegians know of the Bears' plans? The two warring camps are only 100 miles apart, but each is protected from espionage. Or so the rivals hope.

"Do you think they'll pass or run against us" asks Bob Snyder, one of the Bears' quarter backs. Bob has been a busy fellow these last two weeks in camp, because the quarter back is the key man in the T formation man in motion system. His notebook is bulging with plays. The consensus is that the collegians will base their hopes of victory on passing, but none is overlooking the danger of those fleet and hard running backs breaking loose.

Victory is Worth $100,000.

The Bears might think they are the best team in professional football, even the all time greatest, and rightly so. But they're convinced their opponents have everything, too, and are the best ever assembled from the nation's stars in the eight year history of the game.

One of the assistant coaches called it a $100,000 game for the Bears. If they lose in Soldiers' field he estimates this amount will be lost in gate receipts in exhibition and championship games this season.

Just Four More Workouts.

Only four strenuous workouts remain on the training schedule. Tomorrow morning's workout will be followed by an afternoon scrimmage. There will be single workouts Sunday and Monday. On Tuesday, drill will be tight and the following morning the Bears will leave for Chicago, holding a dress rehearsal that evening under the lights of Soldiers' field.

Who Will Be Star Thursday? It May Be Kavanaugh

[Chicago Tribune Press Service.]

Delafield, Wis., Aug. 22.—Take a number from 1 to 100 and you might be lucky enough to pick one of the athletes who will gain the headlines in next Thursday's battle between the Bears and All-Stars. There will be more than 100 players in uniform. Ken Kavanaugh's uniform number is 51, and this 6 feet 3 inch Bear end from Little Rock, Ark., and Louisiana State university could be your lucky number. "He's improved 100 per cent over last season," says Line Coach Hunk Anderson, who gives praise only when it is deserved. He explained that Ken always could catch passes, but that his defensive play in his freshman year left much to de desired. This is where the lanky southerner has made strides due to a more serious attitude.

Sid Luckman's injured knee was given a mud bath today and he will keep off his feet for two days. Coaches insist he'll be completely recovered for the All-Star game.

VILAS, HUFF, AND GOES WIN TITLES AT LAKE GENEVA

Lake Geneva, Wis., Aug. 22 [Special].—Jack Vilas Jr., John R. Huff, and Charles B. [Cuppy] Goes III. were the winning skippers of the Inland Lake Yachting association's 44th annual regatta, which ended on Lake Geneva, Wis., today. Vilas won the class A title for 38 foot sloops with his boat Junior. He represents the Lake Geneva Yacht club. Sea Fox, sailed by John S. Pillsbury of the Minnetonka [Minn.] Yacht club, was runner-up, and Quest, Mel Jones' Lake Geneva sloop, placed third.

The E class championship was captured by John R. Huff in his 28 foot sloop Tipper IV., a Minnetonka entrant. Hurricane IV., William Schons' White Bear [Minn.] Yacht club yacht, was second. Goes, a Delavan Lake Yacht club member, won in C class for 20 foot catboats in his Pike VIII. His crew was his brother, Robert.

Osprey II., A. H. Luedicke Jr.'s Cedar Lake Yacht club craft, was second, and Jack Ordway's Nushka of White Bear was third. The junior trophy for the skippers under 18 years of age went to Perry Lentz, skipper of the C class yacht Albatross of Pewaukee lake, Wis. Today's summaries:

A CLASS [12 MILES].

	Elapsed Time.
Sea Fox, Pillsbury Bros.	2:25:45
Silhouette, James Kimberly	2:29:50
Junior, Jack Vilas Jr.	2:30:50

E CLASS [9 MILES].

Suva, H. T. Moore	1:33:15
Tipper IV., John R. Huff	1:33:46
Arcturus, Hudson Bros.	1:34:11

C CLASS [6 MILES].

HiHo, Robert Aherns	1:36:58
Bee-Bee-Jay II., S. A. Pope	1:38:25
Redskin, Robert Bolz	1:39:15

Immediate Delivery
NEW CHEVROLET TRUCKS
ALL MODELS
C. O. E.'s—2 speed axles—long and short wheel bases. Pickup and panels all sizes. Also large selection of passenger cars.
Chicago Avenue Chevrolet
Chicago Avenue at Austin Boulevard
Ph. Austin 8826. Open Evenings and Sundays

SMITTY—LITTLE KNIGHT OF THE BATH

WELL, MY LITTLE GUARD IS HOME AFTER A BUSY WEEK!
AUG. 23
YEP, I'VE BEEN THWIMMIN' ALL THE TIME
I NEVER KNEW YOU LIKED WATER THAT MUCH
OH, SURE
BERNE

Walgreen's LEADING LIQUOR VALUES!

SEAGRAM'S 5 CROWN WHISKEY PINT 1.35

DRY GIN DISTILLED "COLONEL TYSON" FIFTH 95c

DON Q PUERTO RICAN RUM Gold or white FIFTH 1.59

BOURBON BONDED "JOHN HAWKINS" PINT 88c

Sunny Brook 4-Yr. KENTUCKY BOURBON 93 PROOF PINT 1.25

THIS WEEK'S SPECIAL 4 YEAR OLD ENSIGN STRAIGHT BOURBON QUART $1.33

TEN HIGH STRAIGHT BOURBON PINT 1.05

DRY GIN 90 PROOF DISTILLED 'Briargate' FIFTH 1.25

J. BAVET FINE BRANDY FIFTH .. 2.98

BOURBON 3-YR. KY. "RIPPLE SPRINGS" QUART 1.43

BLUE RIBBON PABST BEER 12-oz. Cans CASE OF 6 CANS 73c

Walgreen DRUG STORES

ON SALE SATURDAY at Chicago, Lake Forest, Elmhurst Downers Grove, Glen Ellyn, Waukegan and Cook County Stores.
Right Reserved to Limit Quantities

MUSIC FESTIVAL WINNER TO SING ON W-G-N TONIGHT

Earl Thiel Will Be Guest of Chicagoland Hour.

BY LARRY WOLTERS.

Earl Thiel, the Milwaukee baritone, who vaulted to fame last Saturday when he was selected the outstanding male singer at the annual Chicagoland Music Festival in Soldiers' field, will make a guest appearance on the Chicagoland hour from 9 to 10 o'clock tonight over W-G-N and the Mutual Broadcasting system.

Earl Thiel.

Thiel will share the musical spotlight with Marion Claire, soprano; Attilio Baggiore, tenor, and Henry Weber, conducting the W-G-N Concert orchestra.

Col. McCormick to Talk.

Col. Robert R. McCormick, editor and publisher of THE CHICAGO TRIBUNE, will speak on the program.

Thiel will be featured in a medley from "Carmen" in which he will sing "The Toreador Song," the selection he sang at the festival. Miss Claire will sing "Habanera" in this group, with the orchestra playing the Prelude, and "Gypsy Song."

Miss Claire also is to sing "The Maids of Cadiz" by Delibes, and "Love's Old Sweet Song" in a "Sari" medley.

Numbers by Baggiore.

Baggiore will sing "Your Eyes Told Me so." With Miss Claire he will present "Wanting You" from "The New Moon" and Beethoven's "Moonlight Sonata."

The program is produced by William A. Bacher, W-G-N chief of programs and production. The chorus is under the direction of Robert Trendler.

BIDDLE URGES DEMOCRATS TO BACK PRESIDENT

Louisville, Ky., Aug. 22 (AP).—Urged by President Roosevelt to keep their ranks clear of any subversive influence, members of Young Democratic Clubs of America today were called upon to "rally loyally behind the President and accept his guidance."

Speakers before the clubs' fifth biennial convention warned that the time for debate over the nation's course had passed and the time had come "when there should be complete loyalty and allegiance to President Roosevelt."

Francis Biddle, solicitor general and acting attorney general of the United States, told the Young Democrats "that there can be no American way of life in a world where the goose step and the enslaving of those who disagree, and the spy and the whip and the torch and the firing squad are the guardians of life."

MENARD WARDEN TO HEAD POLICE AT ARMS PLANT

Springfield, Ill., Aug. 22 (AP).—Acceptance of the resignation of Joe E. Montgomery, warden of the Illinois state penitentiary branch at Menard, effective today, was announced by the office of T. P. Sullivan, state director of public safety.

Montgomery, head of the Menard prison nine years, sought immediate action on his resignation so he could become superintendent of police at the Illinois Ordnance plant to be constructed at Crab Orchard lake.

Alvin S. Keys, assistant director of public safety, said that Arthur A. Bennett, former sheriff of Du Page county who was appointed assistant warden about four months ago, would become acting warden of the institution.

BLAZE SWEEPS FINNISH SHIP IN N. Y.; ONE DEAD

New York, Aug. 22 (AP).—The week's second ship fire here caused damage estimated at $50,000 today to the 4,956 ton Finnish freighter Aurora and took the life of the ship's chief officer, who suffocated in his bunk while launches rescued 18 other crew members.

The fire destroyed the quarters of officers and crew, the salon, wheelhouse, and pantry. T. O. Vahervuori, Finnish consul general, said there was no evidence of sabotage and expressed belief the fire had started in the pantry. Police concurred but federal agents declined to comment.

The ship arrived from Buenos Aires July 28 with a cargo of linseed oil, rye, and hides enroute to Finland.

'Quit Your Kidding,' Says Girl Cashier; Bandit Runs

A bandit stepped up to the ticket cage of the State theater, 5814 Madison street, yesterday, and demanded the receipts from the cashier, Miss Vera Marshall, 26 years old, 1742 North Long avenue. Miss Marshall smiled her prettiest, and said: "Now, now, quit your kidding." The robber sputtered, then walked away, and escaped in a car in which a companion had been waiting. The receipts were saved.

President to Broadcast Message on Labor Day

New York, Aug. 22 (AP).—President Roosevelt will broadcast over the three major networks from 12:45 to 1 p. m. [Chicago time] Monday, Sept. 1 as part of a special Labor day program.

REPORTS APARTMENT LOOTED.

Edward A. Schlamp, 8011 Eberhart avenue, reported to police last night that thieves broke into his apartment and stole silverware and other articles totally valued at $300.

Divorce Upheld

Merle Oberon, the present Mrs. Alexander Korda.

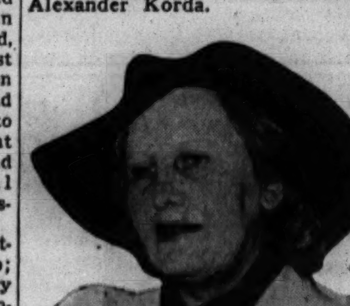
[Acme Photos.]

Mrs Maria Antonia Korda, the film producer's first wife.

Los Angeles, Cal., Aug. 22 (AP).—Actress Maria Korda lost her suit today to set aside a divorce she obtained from Alexander Korda, British film producer, in 1330. She said they had lived together after Korda obtained the final decree in 1931. Korda, now husband of Actress Merle Oberon, denied this and said that in 1935 in Paris she had announced her engagement to a Count Teleki.

2D JURY UNABLE TO VOTE VERDICT IN JUDGE'S TRIAL

Philadelphia, Pa., Aug. 22 (AP).—A federal jury reported today it was unable to agree on a verdict at the second trial of J. Warren Davis, a retired United States Circuit court judge, and Morgan S. Kaufman, a former bankruptcy referee, on charges of selling justice in bankruptcy litigation involving William Fox, one-time movie magnate. Their first trial also ended in jury disagreement.

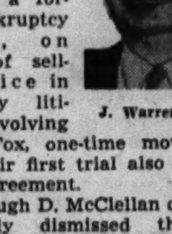
J. Warren Davis.

Judge Hugh D. McClellan of Boston immediately dismissed the jury, which had deliberated 12 hours.

Walter H. Gahagan, special assistant to the attorney general, who directed the prosecution, said he would seek a third trial for the judge, who is 74 years old, and for Kaufman.

The government contended Davis accepted $27,500 in two unsecured loans from Fox. Fox testified he had hoped to obtain favorable rulings in various phases of his bankruptcy from the appellate court.

13,332 TAXPAYERS WIN REDUCTIONS IN REALTY LEVY

The Cook county board of tax appeals announced yesterday that 13,332 real estate taxpayers have been granted reductions totaling $11,622,195 in the 1940 real estate assessments made by County Assessor John S. Clark.

Taxpayers who were granted reductions by the appeals board should wait until they receive corrected bills in the mail, before paying the second instalments on their 1940 taxes. The legal penalty date for payments is Sept. 1, but taxpayers who have not received corrected bills will be allowed 10 days after they get their bills to make payment, Treasurer John Toman said yesterday.

DIVORCES MATE WHO BEAT HER FOR 21 YEARS

Martin Horak, 48 years old, whose wife, Albie, 45, accused him of beating her twice a week almost from the beginning of their marriage 21 years ago, was brought out of the Lake county jail at Waukegan long enough yesterday for Mrs. Horak to obtain a divorce. Horak is serving out a fine of $225 imposed on him a week ago for one of the beatings.

"In this country," Circuit Judge Ralph J. Dady told Horak, a naturalized citizen, "you are not permitted to beat even your cattle."

"I beat her," muttered Horak, "but not too hard."

Mrs. Horak, the mother of eight children between the ages of 1 and 19, was given $3,000 worth of stock and other personal property on a farm the family rents on state route 63, three miles west of Mundelein. An injunction restraining Horak from molesting his wife is in force, and Judge Dady warned that any violation would mean a long jail term.

Sergt. John Shea, 40 Years on Police Force, Is Dead

Police Sergeant John Shea, retired, died last night in the Illinois Central hospital of injuries suffered in an accidental fall in his home at 7804 Burnham avenue last Sunday. He was 81 years old. Sergt. Shea retired 12 years ago after more than 40 years on the police force. For many years he was head detective at the Woodlawn station. Sergt. Shea leaves two sons, Francis and Richard, and a daughter, Miss Gertrude Shea, principal of the Headley Elementary school. Funeral services will be held from the chapel at 7659 Jeffery avenue at 9:30 a. m. Tuesday to St. Bride's church. Burial will be in Mount Olivet cemetery.

10,000 TO SURVEY ILLINOIS MOTOR TRAFFIC SEPT. 3

Results Will Be Basis for Superhighway Plans.

An army of 10,000, including 8,000 Boy Scouts and Sea Scouts, is preparing to participate in one of the most extensive automobile traffic surveys ever carried on in this country. The survey, covering all of Illinois and a section of Indiana, will be made on Sept. 3 under guidance of the Cook county highway department, assisted by the state highway division, the Chicago park district, the city traffic department and the federal roads bureau.

The goal of the survey, Maj. George A. Quinlan, superintendent of the county highway department, said yesterday, is to determine not only the volume of motor traffic, but the routes used most frequently, the directions taken by drivers in going to such a specific place as the city's central business district, for example, and the origins and destinations of thousands of motorists.

Thus, he asserted, the survey will provide a basis for future plans for express highways and superhighways. "We hope to find," he said, "the traffic methods whereby we can best serve the majority of motorists."

How Survey Will Be Made.

As outlined by Maj. Quinlan, the survey will be carried out in this manner:

Thruout the state will be 580 sites at which varying numbers of Boy Scouts, now being trained as checkers, will be stationed. Of these stations, 360 will be in Cook, Will, Du Page, Kane, and Lake counties. Most of these stations will operate in three hour shifts for twelve hours—from 7 a. m. to 7 p. m.—while 50 key stations, along such busy thorofares as Washington boulevard, Warren avenue, the outer drives and Jackson boulevard will work a 24 hour schedule.

Two scouts and a supervisor, regularly employed by the county highway department, will be assigned to each lane of traffic at these specified sites. Thus, at North avenue and the outer drive, which has as many as 16 lanes of traffic at some times during the day, 32 checkers will be stationed. As the cars pass the crew, one of the checkers will call out the last four numbers of each license plate and the other will record them. The time of passage also will be noted. In congestion, dictaphones will be used.

Record Car's Route.

As each car continues on it will pass another station and the procedure will be repeated. In this manner record of the car's progress, from the origin of travel to the approximate destination, will be noted.

Afterward the record sheets will be tabulated, and a traffic pattern will be worked out. The results of the survey, Maj. Quinlan said, probably will not be ready for at least two months after the count.

The counters will note only the last four numbers of the license plates because an attempt to catch a larger number of digits would increase the possibility of error, Maj. Quinlan said. Furthermore, the chance that two cars with identical last four numbers will pass one station on the day of the count is reckoned to be infinitesimal.

THREE WOMEN ARE QUIZZED IN FATAL BEATING

Police yesterday were holding three young women for questioning concerning the fatal beating of Fred Hirsch, 21 years old, of 911 East 61st street early Thursday.

Miss Barbara Surrette, 24, and Miss Patricia Atchley, 23, both of 6237 Greenwood avenue, were with Hirsch and a companion, Robert Bushar, 21, 6237 Cottage Grove avenue, earlier in the evening before they were attacked in an alley near 6141 Drexel avenue. The third woman was identified by Woodlawn police as Mrs. Peggy Pecorie, 21, of 6017 Woodlawn avenue. Police did not say why she was being questioned. Sergt. John Noonan said she had been given one lie detector test and would be given another today.

Police are hunting for two men with whom Hirsch and Bushar exchanged blows earlier after insulting remarks had been made to Misses Surrette and Atchley.

$924,025 IN STATE ROAD CASH GIVEN TO CHICAGO AREA

The expenditure of $924,025 in motor fuel tax funds for road improvements in the Chicago area was approved yesterday by the Illinois state highway department. The proposed road improvements are: Dearborn street from Lake street to Van Buren street, $160,025; Halsted street from Grand avenue to Harrison street, $175,000; State street from Lake street to 11th street, $540,000; Grand avenue from Harlem avenue to 74th avenue, Elmwood Park, $15,000; installation of traffic control system in Evanston on Church street from Asbury avenue to Chicago avenue and at Chicago avenue and Davis street and Sherman avenue and Grove street in the suburb, $24,000, and construction of storm sewer on Smith street in Palatine, $10,000.

Tavern License Revoked; Owner Fined for Gambling

The state liquor control commission yesterday ordered the tavern license of the Arlington club, Lake street and North avenue, Melrose Park, revoked because of gambling on the premises. William M. Devine, secretary of the commission, said Frank Martin, manager of the tavern, was fined $20 on Aug. 13 for operating a gambling house. John Snider is the owner of the property.

Out All Night

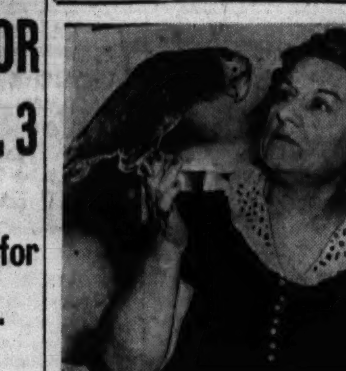
[TRIBUNE Photo.]

Parrot "Bill," back in custody of Mrs. Belle Foulis.

Bill is 12 years old and he lives in a second floor apartment at 1131 South Mayfield avenue. Last night Bill perched on the window sill, lost his balance, and fell out. Instead of plummeting to the ground, he fell into a tree.

Perhaps he didn't feel up to working his way out of the tree in the darkness. Whatever the trouble was, he sat in the tree all night crying, "Belle! Belle!"—apparently referring to Mrs. Belle Foulis, who lives in the same apartment.

Mrs. Foulis didn't hear Bill until this morning, when he came back for breakfast. The neighbors, however, said they heard him—too well. Bill is a parrot.

OBITUARIES

Mayor Robert E. Lamberton.

Philadelphia, Pa., Aug. 22 [Special]. —Robert E. Lamberton, Republican mayor of Philadelphia since January, 1940, died suddenly tonight at his summer home in Long Port, N. J. He was 55 years old. In addition to holding the city's highest elective office he was a former sheriff, a prominent attorney, and served as a member of the city council and of the bench of the Common Pleas court, resigning from the latter position when he was elected mayor in 1939.

Norman L. Wetherbee.

Normal L. Wetherbee, a resident of Chicago and suburbs for 58 years, died yesterday in his home at 57 Forest avenue, Riverside. He was 79 years old. Mr. Wetherbee was chief engineer of buildings for the Chicago YMCA for 34 years, retiring in 1932. He left his widow, Laura; a daughter, Mrs. Grace Moore, and two grandchildren. Services will be held at 2 p. m. Monday in the Methodist church in Riverside.

Mason Browne Olmsted.

Word was received here yesterday of the death Thursday at the Mayo clinic, Rochester, Minn., of Mason Browne Olmsted, member of a prominent Evanston family. Mr. Olmsted was 43 years old and lived in Milwaukee, Wis. He was the president of the Nackle Paper company of Milwaukee. Mr. Olmsted was a graduate of Williams college and served in the navy during the World war. He leaves a daughter, Nancy.

Rev. M. C. Eignus.

Bloomington, Ill., Aug. 22 [Special]. —Funeral services for the Rev. M. C. Eignus, 97 years old, last Civil war veteran in Livingston county and a Methodist minister for 71 years, will be held in Forrest Sunday. He was the oldest resident of the town. Eignus served in the 89th Illinois infantry thru the Civil war and became a minister in 1870. He once served as state representative. He died yesterday.

Julius Moll.

Julius Moll, head of the real estate firm of Julius Moll & Son, Inc., died yesterday in his home at 2810 Logan boulevard. He was 87 years old. Mr. Moll came to Chicago shortly before the great Chicago fire. Surviving are his widow, Julia; two sons, a daughter, and four grandchildren. Services will be held at 2 p. m. Monday in the chapel at 3021 Fullerton avenue.

J. Edwin Middleton.

Funeral services for J. Edwin Middleton, Chicago advertising representative for out of state newspapers, will be held at 2 p. m. today in the chapel at 1460 Sherman avenue, Evanston. Mr. Middleton died Thursday. He was 68 years old and lived at 7646 Greenview avenue. He left his widow, Lina, and a son.

Elizabeth Martin.

Los Angeles, Cal., Aug. 22 (AP).—Elizabeth Martin, 70, known to vaudeville audiences in the '90s as Elizabeth Weldon, died last night at General hospital. She was a member of the burlesque team of Murray and Weldon. Bob Murray was her partner.

DUNNE TO TAKE CHIEF JUSTICE POST ON SEPT. 2

Judge Robert Jerome Dunne of the Circuit court will be inducted as chief justice of the Criminal court Tuesday, Sept. 2 — the first chief justice not inducted on Labor day in the court's 67 year history. An amendment was passed by the legislature deferring the first day of the new term. The change was sponsored by court attachés and lawyers who find it irksome to trek to the Criminal court building at 26th street and California avenue on a holiday. Judge Dunne will succeed Judge James F. Fardy, who will return to the law division of the Superior court.

Cat Adds Baby Squirrel to Her Litter of Four

(Picture on back page.)

Altho squirrels are of the rodent family and thus are considered legitimate prey for any cat, Tabby, the cat owned by Mrs. Maude Dewey of 665 Garfield avenue, Aurora, has been nursing a baby squirrel for several days. The squirrel, apparently newborn, fell out of a tree in the Dewey yard. Tabby carried it into the house to the pallet of her four nursing kittens, and has since been caring for five charges.

ROBERT MORSE'S SON KILLED IN AUTO-BUS CRASH

Companion Dies, 25 Hurt in California Fog.

(Picture on back page.)

John Morse, 25 years old, son of Col. Robert H. Morse, president of Fairbanks, Morse & Co., was killed yesterday when the automobile in which he was riding collided headon with a bus on the approach to the Golden Gate bridge at San Rafael, Cal.

The driver of the car, Clyde L. Anderson of Danville, Cal., was killed, and 25 passengers in the bus were injured. Highway police said the collision occurred in a dense fog. The younger Morse, a graduate of Yale university, had been serving as assistant manager in the San Francisco office of the Fairbanks-Morse company since his resignation last April from the navy because of eye deficiency.

The Morse family homes are at 1299 Knollwood circle, Lake Forest, and 1242 Lake Shore drive.

Chicago Boy Cyclist Killed.

One Chicago boy was in Sandwich hospital, Sandwich, Ill., and another was dead last night after a hit-run motorist struck the two as they pedaled their bicycles on United States highway 34 about four miles northwest of Yorkville, Kendall county. Sheriff Robert Woodard said the victims were Robert Flagg, 1417 Berwyn avenue, and Nicholas Von Der Leith, 1449 Gregory street. Other identification was not made at once, and it was not ascertained which of the boys was killed.

A motorist who witnessed the accident said he saw the driver of the hit-run car throw a half pint whiskey bottle out the window as he sped away. The motorist chased the death car several miles, but was unable to stop it.

Woman Dies in Collision.

Mrs. Frank Goss, 58, of Martinsville, Ind., was injured fatally when the car in which she was riding collided with the machine of Elmer Isaacson of 3020 Broadway at the intersection of routes 43 and 30 near Michigan City, Ind. Isaacson and his wife and daughter were injured.

An unidentified woman, who was struck by an automobile last night while she was riding a bicycle, at 76th and Jeffery avenue, died of her injuries early today in the Jackson Park hospital. The victim was about 25 years old, and dressed in brown slacks, a rust colored sweater, and white shoes. She also wore a green bandana, and a diamond wedding ring. The car driver was Wilfred Harter, 29, of 10706 Avenue C.

Up to 4 p. m. yesterday 591 persons had been killed by automobiles in Cook county since Jan. 1. Of these 414 were killed in Chicago, where 15,787 were injured during the same period.

INDICTED MAYOR OF HAMTRAMCK IS FREED ON BAIL

Detroit, Mich., Aug. 22 [Special].—Mayor Walter Kanar of Hamtramck was arraigned this afternoon on grand jury indictments charging conspiracy to protect gambling and prostitution, and accepting a $500 bribe from a parking meter company. He stood mute, posted $3,500 bond, and will appear for examination Tuesday.

Also indicted on the conspiracy count were the mayor's brother, Capt. Henry L. Kanar of the Hamtramck fire department, and 16 others.

It was the third series of indictments returned in five days by Judge Homer Ferguson, sitting as a oneman grand jury. Two warrants issued yesterday named 23 persons.

The indictments cover three municipal administrations in Hamtramck—an interior suburb of Detroit, whose 50,000 inhabitants are mostly of Polish extraction.

The administrations covered are those of Kanar, Joseph A. Lewandowski, and Dr. Rudolph G. Tenerowicz, an ex-convict now a member of congress from Michigan's First district.

MARINUS STROOK, RETIRED FIRE CAPTAIN, DEAD

Capt. Marinus L. Strook, a retired veteran of the fire department, died yesterday in his home at 10503 Calhoun avenue. He was 78 years old. Capt. Strook retired in 1913 after 27 years of service. He fought in several of Chicago's major fires, including the Iroquois theater and stockyards fires. He was born in Amsterdam, the Netherlands. Capt. Strook was active in religious and charitable work. Four sons, Leslie, Edwin, Arthur, and Victor, survive. Funeral services will be held in the South Deering Methodist church at 2 p. m. Monday.

Reno Divorce Obtained by Mrs. Otis L. Hubbard

Mrs. Florence Hubbard won a divorce in Reno, Nev., yesterday from Otis L. Hubbard of 385 Wisconsin avenue, Lake Forest. The charge was cruelty and an agreement on custody of a son and a daughter was included in the decree. The marriage of the Hubbards on Feb. 26, 1927 was a social event. Mrs. Hubbard is the daughter of Mrs. Keene H. Addington of 808 East Deerpath, Lake Forest.

Seeks Guardianship

ANN HARDING.

Los Angeles, Cal., Aug. 22 [Special]. —Appointment as legal guardian for the estate of her daughter, Janes Bannister, 13 years old, was asked today by Ann Harding, the film actress, in a petition filed in Superior court.

Miss Harding, now the wife of Werner Janssen, symphony orchestra conductor, explains in her petition that she desires the appointment in order to execute a change in a $100,000 policy of insurance on her life wherein the child is named beneficiary.

The policy, Miss Harding says, will be turned in for a $29,300 paid-up policy in which Jane will have sole beneficiary interest.

The actress states in the document that she has been the sole support of her daughter since she and the child's father, Harry Bannister, stage actor, were divorced six years ago.

PLAN FUNERAL SERVICES TODAY FOR TANK CHIEF

Washington, D. C., Aug. 22 [Special].—Funeral services for Maj. Gen. Adna R. Chaffee, first commander of the army's new armored force, will be held at 2:30 p. m. tomorrow at the Fort Myer, Va., chapel just outside of Washington. Burial will be in Arlington cemetery.

Gen. Chaffee, 57 years old, died today at the Massachusetts General hospital in Boston. Doctors said he suffered a physical breakdown during an intense drive to build up and organize the special mechanized units of the United States army.

Chaffee, a West Point graduate, predicted as long ago as 1930 that tank powered armies could do virtually what the Nazis have accomplished in their blitzkriegs. Altho his ideas were then considered too visionary to be practical, eventually the war department not only adopted them but asked him to supervise their execution.

HIGHWAY PATROL OFFICER SHOT IN MINE DISORDERS

Harlan, Ky., Aug. 22 (AP).—A high power rifle bullet wounded a Kentucky highway patrol lieutenant today in the Benham coal mine labor strife but a rumored plan of pickets to besiege the mine had failed to materialize tonight.

Lieut. Roy D. Mulberry was struck in the right foot by the bullet as he sat in a patrol automobile after a fellow officer arrested a man carrying a gun near Benham.

Meanwhile, seven men were arrested as an aftermath of a series of shootings which cost the lives of two miners yesterday near the Benham mine, where a dispute accompanied by frequent violence has raged for months between rival CIO and AFL unions.

Child Catches Foot in Pipe; Freed by 45 Minutes' Work

Mary Ellen Hoskins, 2 years old, was playing last night in Welles park, near Oakley and Sunnyside avenues. She wandered near a drinking fountain and fell into a drain from which the grille had been removed. Her foot became wedged in the drain pipe. It took her father, Martin J. Hoskins, a park policeman, a park supervisor, and a park electrician 45 minutes to get her out. Tearful but unhurt, she was taken home to 2437 Berteau avenue.

UNDERTAKERS.

Lain & Son

Funeral Service Information

SOUTH SIDE CHAPEL
63D AND HARVARD-AVENUE.
PHONE WENTWORTH 0025.

SATURDAY.

HIRSCH—Fred.	3 p. m. at chapel.
KINNEY—Thomas E.	1 p. m. at chapel.
McADOW—Finley Holmes	2 p. m. at chapel.
MOORE—Joseph.	4 p. m. at chapel.

MONDAY

CROSTHWAITE—Florence M.	2 p. m. at chapel.

SERVICES TO BE ARRANGED.
SCHMIDT—Otto.

NORTH SIDE CHAPEL
5501 N. ASHLAND-AVENUE.
PHONE LONGBEACH 2646.

SATURDAY.

HAGER—Katherine N.	1 p. m. at chapel.
LANDON—Hannah.	2 p. m. at chapel.

MONDAY.

GAUSS—Henrietta.	11 a. m. at chapel.
JENNINGS—Samuel Meredith.	2 p. m. at chapel.
MAIN—John Bradford.	3 p. m. at chapel.
TSCHUDY—Alma K.	1 p. m. at chapel.

C. H. JORDAN & CO.
FUNERAL HOME 300 E. ERIE-ST
87 YEARS' SERVICE

MONUMENTS AND MAUSOLEUMS.

CEMETERY MARKERS. MONUMENTS AT savings. Sears-Roebuck State-st. Basement.

CEMETERIES.

MUST close estate—4 gr. lot. $65; 8 gr. $120. Perp. cr. West Side. Van Buren 1101.

2 YOUTHS SHOT IN QUARREL OVER BALL GAME NOISE

Two youths were shot last night in a quarrel over whether a ball game being played at De Kalb street and Hoyne avenue was disturbing the neighborhood. They are William Gasparro, 16 years old, 2238 Polk street, wounded in the abdomen, and Frank Guido, 21, of 2146 Polk street, shot in the chest. They were taken to the county hospital.

Marquette police said that Louis De Simone, 60, of 2069 De Kalb street, a private watchman, objected to the continuation of the game and struck Guido, who was at bat, with his cane. Guido threw his bat at De Simone, whereupon the latter's nephew, Michael, 38, who lives with him and is also a watchman, fired four shots from the steps of his home.

Louis De Simone was taken into custody and his nephew was being sought.

DEATH NOTICES

In Memoriam.

GOLD—Lillian Gold. In loving memory of my dear wife and our loving mother. Aug. 23.
MEYER GOLD AND CHILDREN.

SAGER—Lucinda Jane [Sandberg] Sager, Aug. 23, 1940.
She bid no one a last farewell,
She said good-by to none.
Her loving heart had ceased to beat,
Before I knew it she was gone.
She did not fail to do her best,
Her heart was true and tender,
She worked hard for those she left,
And ever will be remembered.
HER DAUGHTER NORMA.

SHEPANEK—Anthony C. Shepanek. A tribute to the sacred memory of our most beloved and dearest husband and father.
LOVING WIFE AND CHILDREN.

WEIL—Rose Weil, Aug. 23, 1939.
In our hearts your memory lingers,
Sweetly tender, fond and true;
There is not a day, dear mother,
That we do not think of you.
YOUR CHILDREN.

BIESCHKE—Martin A. Bieschke, beloved husband of Tillie, loving father of John, Anna Campbell, August, Martin, Benedict, and the late Aloysius, dear brother of Joseph, Frank, and Anthony. Funeral Monday, 9:30 a. m., from funeral home, 3519-23 N. Pulaski road, to St. Viator's church. Interment St. Boniface. Independence 5800.

BOLL—Frank X. Boll of 154 W. North avenue, age 79 years, Aug. 22, husband of the late Frances Boll, father of Theresa Boll, Mrs. Ray Hopkins, and Fred L. Boll, six grandchildren, and two great-grandchildren. Resting at the home of his daughter, Mrs. Ray Hopkins, Niantic, Ill., until 10 a. m. Monday. Decatur, Ill., papers please copy.

BROSIUS—Peter C. Brosius, suddenly, of 218 S. Wille street, Mount Prospect, beloved husband of Anna [nee Lindemann]. Funeral Saturday, 2 p. m., at funeral home, 8057 Niles Center road, Skokie. Interment St. Paul's. Information, Skokie 365.

BUCKLEY—Ellen Buckley, nee Cronin, beloved wife of the late Daniel, fond mother of Joseph, Sister Mary Gabriel, C. S. J.; Eugene, Jennie, Marie, and Mrs. Cecelia Lambin, sister of Hannah Fitzgibbons and the late Bridget Murphy and Margaret McCahey. Funeral Monday, 9 a. m., from late residence, 7700 S. Indiana avenue, to St. Dorothy's church; mass, 9:30 a. m. Interment Holy Sepulchre. Prospect 0777.

CHRIMES—Robert Claghorn Chrimes, beloved husband of Florence, nee Proctor; loving father of Robert and Eugene, brother of Anna Froberg and the late John. Funeral Monday, 10 a. m., at funeral home, Lake street at 2d avenue, Maywood. Interment Forest Home cemetery.

CORSON—Robert S. Corson, age 60, in Boulder, Colo., Aug. 21, husband of Mabel, nee Carey; brother of Mrs. V. Hudson White of Grand Rapids, Mich., and Donald S. Corson of Oakland, Cal. Interment at Grand Rapids, Mich.

COSTELLO—John F. Costello of 5011 Quincy street, son of the late John and Nellie, nee Norris; brother of William E. Costello. Funeral Monday, 9:30 a. m., from chapel, 4817 W. Madison street, to Resurrection church. Burial Mount Carmel. Austin 1137.

FABIANSKI—Bernard Fabianski, beloved husband of Eva, nee Weyna; fond father of George, Harry, Genevieve, and Dorothy. Funeral Monday, 8:30 a. m., from chapel, 1410 N. Ashland avenue, to Holy Trinity church. Interment St. Adalbert's cemetery.

GERAGHTY—Charles M. Geraghty, late of 4105 N. Long avenue, beloved husband of Harriet M., fond father of Marcia Anne, Patricia M., and Mary J., dear brother of Mae Fitzgerald and Gertrude Arnold. Funeral Saturday, Aug. 23, at 9:30 a. m., from chapel, 4920-24 Irving Park road to Our Lady of Victory church. Member of Hughes council K. of C. and Our Lady of Victory Holy Name society. Interment Mount Carmel.

GREGORY—Margarett M. Gregory, 7611 Eggleston avenue, wife of the late Rufus. Services at funeral home, 6910 Windsor avenue, Berwyn, 1:30 p. m. Saturday. Interment Zion City, Ill.

GRIFFIN—Hattie F. Griffin, nee Jackson, beloved wife of the late Thomas J. Darling, and devoted mother of Mrs. Lynette F. Mulcahy, fond mother-in-law of Daniel F. Mulcahy, sister of Mrs. Emma Kelly, and the late Esther Goodman, George, and William Jackson. Funeral Tuesday, Aug. 26, at 10 a. m., from late residence, 1649 N. Melvina avenue, to St. Giles church. Interment All Saints'. Please omit flowers. Mer. 9890.

HENDERSON—Caroline Maes Henderson, suddenly, at Boston, Mass., Aug. 21, 1941, beloved wife of Franklin Charles, devoted mother of Mrs. Louise Hare, Mrs. Nancy Barker, Frances, and George. Funeral Saturday at Trinity church, Boston.

HOGAN—William Leslie Hogan, dearly beloved husband of Rose V., foster father of Marguerite Hogan Marinelli, brother of Mrs. Mina Fitzpatrick and Mrs. Maude Silberg. Funeral Monday, Aug. 25, 2 p. m., at chapel, 5708 W. Madison street. Interment Bohemian National.

HORNSTEIN—George Hornstein, Winter Garden, Fla., suddenly, husband of Flora, nee Hershman; father of Louis Hornstein.

HRUBEC—John Hrubec Sr., age 70, formerly alderman of 15th ward, loving father of John Jr., Steven, Marie Vokurka, James, Clare Foster, Lillian, and Caroline, eight grandchildren, one great-grandchild. Funeral Monday, Aug. 25, at 1:30 p. m., at chapel, 5112 S. Western avenue. Interment Bohemian National. Prospect 4758.

IACOBAZZI—Pietro Iacobazzi, suddenly, late of 516 N. Aberdeen street, beloved husband of Margaret [nee Annoreno], fond father of Esther and Celesta. Resting at funeral home, 1158-60 W. Grand avenue. Funeral Monday, Aug. 25, 9 a. m. High mass at Sancta Maria Addolorata church, May and Erie streets. Interment Mount Carmel.

ILLIAN—Edward Illian, husband of the late Anna, fond father of Edward and the late Frederick and Harold. Funeral Monday, Aug. 25, 2 p. m., at chapel, 7032 Wentworth avenue. Interment Waldheim.

IMUNDO—Rocco Imundo, beloved husband of Rose, nee Apollaro. Funeral Monday, Aug. 25, at 9:30 a. m., at chapel, 5017 W. Chicago avenue. Interment Mount Carmel. Monroe 0898.

JACKSON—See Hattie Griffin notice.

KOVEL—Manuel G. Kovel, age 35, of 5700 N. Spaulding avenue, beloved husband of Diana, nee Singer; devoted son of Joseph and Fay of Rochester, N. Y., fond brother of Ruth Cohn of Chicago, Florence Polsky and Alfred of Rochester. Interment at Rochester, N. Y. Rochester, N. Y., Detroit, Wilmington, Del., Buffalo, and Pittsburgh papers please copy. For information call Van Buren 6400.

KYLE—Bertrand Kyle, suddenly, dearly beloved son of Fred and Dorothy, nee Durst; devoted brother of Audrey Kyle. Resting at his late residence, 1420 W. 77th street, until Saturday morning. Funeral services at 3 p. m. at chapel, 79th and Loomis boulevard. Interment Archer Woods cemetery.

LEPTICH—Helen Leptich, nee Kuehn, beloved wife of Joseph, dear mother of John, and Joseph Jr., fond daughter of Martin, and the late Helen, dear sister of Katherine Rippel. Funeral Monday, Aug. 25, at 9 a. m., from funeral home, 2157 Irving Park road, to St. Benedict's church. Interment St. Joseph's cemetery.

LIVERS—Robert Joseph Livers, late of Effingham, Ill., suddenly, Aug. 21, 1941, beloved husband of Jean, nee Hess, daughter of Dr. and Mrs. Julius H. Hess; dear brother of Mrs. Anne Myatt of Peoria, and fond nephew of Miss Lillian Daily of Chicago. Services at convenience of family.

MAIN—John Bradford Main, in Ramsey, N. J., Aug. 19, 1941, beloved husband of Marcella Main, fond father of Jonella and Billy, dear son of Mrs. Fannie G. Main. Resting at chapel, 5501 N. Ashland avenue, Sunday. Memorial services Monday, Aug. 25, at 3 p. m. Interment private.

MARNIK—Anton Marnik, beloved husband of Sophia, nee Eltman; loving father of Jean, Raymond, and Anthony. Funeral Monday, Aug. 25, at 9:30 a. m., from late residence, 4138 N. LaVergne avenue, to Our Lady of Victory church. Interment St. Adalbert's.

DEATH NOTICES

MARTIN—Richard T. Martin of 171 N. Long avenue, husband of the late Frances E., dear father of Richard W., Walter G., and Robert E. C. Member of Columbian lodge, No. 819, A. F. & A. M.; Lawndale chapter, No. 213, R. A. M.; Columbia commandery, No. 63, K. T., and Medinah temple. Resting at chapel, 523 Lake street, Oak Park, where services will be held Monday, 2 p. m. Interment Rosehill. Information, Euclid 1643.

MASCARI—See James Vega notice.

MERRYMAN—Louise Merryman, nee Goldacker, of 2916 N. Damen avenue, beloved wife of Theron W. [Bill] Merryman, dear sister of Dora Burmeister, Carrie, Louis, and Edward Goldacker. At chapel, 3905-07 Lincoln avenue, where services will be held Monday at 1:30 p. m. Interment St. Lucas.

MIDDLETON—J. Edwin Middleton, age 68 years, of 7646 Greenview avenue, Chicago, husband of Lina Porter Middleton, father of C. Brooks Middleton. Services Saturday, 2 p. m., at chapel, 1460 Sherman avenue, Evanston.

MIKULECKY—Frank Mikulecky, late of 6425 S. Artesian avenue, beloved husband of the late Anna, fond father of Anna Johnson, Joseph, Frank, Otto, and Mayme Houser, Bessie Ziska, Ella Vlasaty, Mildred Krueger and Clarence. Funeral Monday, Aug. 25, 10 a. m., at funeral home, 1745 W. 47th street. Interment Bohemian National cemetery. Information, Yards 1052.

MOLL—Julius Moll, beloved husband of Julia, devoted father of Helen, Ernest, and Myron, dear grandfather of Muriel, Joyce, Ruth, and Richard. Member of Moses lodge, Free Sons of Israel; Standard lodge, Knights of Pythias; Humboldt Tent lodge of the Maccabees. Funeral Monday, 2 p. m., at chapel, 3021 W. Fullerton avenue. Burial at Free Sons' cemetery.

MOORE—Joseph Moore, 5510 W. 64th street, Aug. 21, 1941, beloved husband of Margaret Moore, father of Mrs. Lois Swanson and Mrs. Eunice Leonard, brother of Thomas and Aaron Moore and Mrs. Edith Edmonds. At chapel, 63d and Harvard, where services will be held Saturday, Aug. 23, at 4 p. m. Interment Oak Woods.

MORIARITY—Patrick Moriarity of 3024 Congress street, beloved husband of Catherine, nee O'Brien; native of Coomasaharin, Glenbeigh, County Kerry, Ireland. Funeral Monday, Aug. 25, at 10:30 a. m., from chapel, 3246 Jackson boulevard, to Our Lady of Sorrows church. Burial Mount Carmel. Member of Division 241, A. A. of St. E. Ry., and M. C. E. of A., and Gen. Sherman council, No. 1434, K. of C. Kindly omit flowers. Kedzie 2394.

MORSE—John Morse, beloved son of Mr. and Mrs. Robert Hosmer Morse, suddenly, in San Francisco. Funeral notice later.

MULCAHY—See Hattie Griffin notice.

OLMSTED—Mason Browne Olmsted, Aug. 21, 1941, at Rochester, Minn., of Milwaukee, Wis., and formerly of Evanston, Ill., father of Nancy Wing Olmsted, son of Mr. and Mrs. George Olmsted, Evanston, Ill., brother of George Olmsted Jr., Boston, Mass., Mrs. J. R. Boston, Skokie, Ill., and Mrs. John B. Lanigan, Detroit, Mich. Funeral notice later.

PENZIN—Frieda F. Penzin [nee Eberlein] at Compton, Cal., beloved wife of Fred, fond daughter of Hedwig and the late Louis Eberlein, dear sister of Clara E. Vaughn, Anna Murray, Lillie Brock, and Gertrude Thomas. At chapel, 3905-07 Lincoln avenue, where services will be held Monday, at 3 p. m. Interment Acacia Park.

RICHARDSON—Emma Richardson, Aug. 21, beloved wife of the late William, fond mother of Arthur W., Ruth Wilson, and Albert G. Richardson. Resting at residence, 9046 S. May street, where services will be held Saturday, 2 p. m. Interment Mount Hope.

SAUSSER—Lawrence Sausser, beloved husband of Margarete [nee Weisgerber], fond father of Anna, Margarete Jeschke, Marie Doetsch, Angela and Lawrence, fond bother of Angela Delles, William Sausser and Mary Brandl, grandfather of two grandchildren. Funeral Monday, Aug. 25, at 9:30 a. m., from residence, 1506 Oakdale avenue, to St. Alphonsus church. Burial St. Joseph's. Information, Keystone 7900.

SCHAER—John A. Schaer, Aug. 20, 1941, of 316 W. 27th street, dearly beloved son of Emma [nee Engstrand], beloved brother of Matilda, Irene, and Mrs. Lillian Runnels, dear uncle of Iona Runnels. Funeral Monday, 2 p. m., at chapel, 1820 S. Michigan avenue. Interment Oak Hill cemetery.

SCHNUR—Marie Schnur, dearly beloved mother of Martha, Elizabeth, Emma, and Julia. Funeral Monday, Aug. 25, 9:30 a. m., at chapel, 845 Armitage avenue. Burial Woodlawn.

SCHRADER—Cora Schrader, August 22, of 1420 Melrose avenue, Waukegan, Ill., daughter of the late Lewis and Marie, and sister of the late Laura Thorp. Funeral Monday, Aug. 25, at 2 p. m., at funeral home, Chicago avenue and Bothwell street, Palatine, Ill. Interment Acacia cemetery.

SHANAHAN—Wilhelmina Van Arkel Shanahan, beloved wife of William S., devoted mother of John L. and William S. Jr., sister of Dominick, William, Elizabeth Bird, Adrian, Frank, and Dean Revor. Resting at late residence, 8861 Yale avenue. Funeral notice later.

SHEA—John Shea, Aug. 22, beloved husband of the late Mary Hunt Shea, fond father of Gertrude C., Francis F., and Richard T., father-in-law of Mrs. Margaret Shea, brother of Margaret Shea and the late Mary Hearne. Funeral Tuesday, 9 a. m., chapel, Jeffery boulevard at 77th street, to St. Bride's church. Mass 9:30 a. m. Interment Mount Olivet cemetery. South Shore 8822.

SIEDLECKI—Anton Siedlecki, Aug. 21, 1941, beloved brother of Stella Hartig, Joseph, Antoinette Duda, and Helen Peters. Funeral Monday, Aug. 25, from late residence, 5019 W. 31st place, Cicero, Ill., at 9:30 a. m., to St. Mary's church. Interment Resurrection. For information, Cicero 3005.

SMITH—Miss Susan Rosalind Smith, Aug. 22, at King-Bruwaert house, sister of Fred D. Smith. Services 2:30 p. m. Monday at chapel, 2d and Lincoln street, Hinsdale.

STAMPLE—John G. Stample, at Marine Hospital, New Orleans, La., Aug. 20, dearly beloved husband of Lydia Stample, dear father of John G. Jr., and beloved son of Mrs. Kathryn V. Stample. Funeral Monday at 10 a. m. from 1227 Devon avenue, to St. Margaret Mary's church. Interment St. Joseph's cemetery. Veterans of Foreign Wars please note.

STROOK—Capt. Marinus L. Strook, retired C. F. D. Aug. 22, beloved husband of the late Bessie, father of Leslie, Edwin, Arthur, and Victor, brother of Christian and the late William, Charles, John, Minnie, and Agnes. Member of Retired Firemen's association. Remains at chapel, 3047 E. 92d street, until Monday, Aug. 25, then to lie in state in the South Deering Methodist church, 105th and Torrence avenue, from 11 a. m. until services at 2 p. m. Interment Forest Home. Information, Reg. 1670.

TSCHUDY—Alma K. Tschudy of 5240 Sheridan road, Aug. 22, 1941, wife of the late Felix Tschudy, mother of Mrs. Paula Ott and Arnold C. Tschudy, grandmother of Gloria and David Tschudy, sister of Albrecht Kalthoff. At chapel, 5501 N. Ashland avenue, where services will be held Monday, Aug. 25, at 1 p. m. Interment Acacia Park mausoleum.

VEGA—James Vega of 736 S. Loomis, loving son of Joseph and Mary, nee Mascari; devoted brother of Daniel, Charles Augusta, and Marie. Funeral Monday, 8:30 a. m., from chapel, 813 W. Taylor, to Our Lady of Pompeii church. Interment Mount Carmel. Monroe 0449.

WALKER—Jean Walker, age 40, suddenly at Illinois Masonic hospital, Aug. 22. Remains resting at chapel, 9 S. Batavia avenue, Batavia, Ill., until 3 p. m., Saturday. Interment Jackson, Minn., Monday.

WALLING—Thomas B. Walling, beloved husband of Carolyn A., son of the late William A. and Susan S., brother of Sara Shutts of Asbury Park, N. J., and Harry A. Walling of Red Bank, N. J. Resting at chapel, 5203 Lake Park avenue, where services will be held Saturday at 3 p. m. Interment Red Bank, N. J.

WALTHER—Augusta A. Walther, nee Wolter, beloved wife of the late Franz, dear sister of Lilliam Kolb. Resting at chapel, 4523 Broadway, until Monday, 1 p. m. Funeral services at Graceland chapel, 2 p. m.

WETHERBEE—Norman L. Wetherbee, 57 Forest avenue, Riverside, beloved husband of Laura, fond father of Grace Wetherbee Moore, grandfather of Eloise Moore Bishop and John Norman Moore. Resting at funeral home, 177 Woodside road, until 12 noon Monday. Services Monday at 2 p. m. at Methodist church. Interment West Aurora cemetery. Information, Riverside 5345.

WHITE—Ida Elizabeth White, nee Groshans, mother of Brooks L. Farver, sister of Lawrence A. Groshans and Meda Davis. Member of Windsor chapter, No. 284, O. E. S. Funeral Monday, 2:15 p. m., at 9568 Belmont avenue, Franklin Park. Interment Mount Emblem. Information, Franklin Park 18 or 170.

WHITTIER—Charles S. Whittier, brother of Marion E. Whittier. Resting at funeral home, 5708 W. Madison street, where services will be held Saturday at 2:30 p. m. Interment Mount Hope.

ZITO—Jerry Zito, beloved husband of Lena, fond father of Antonette Geraldine, Josephine, Arlene, and Carol Ann, son of Mr. and Mrs. John Zito, brother of Joseph, Mrs. Theresa Prate, Rocco, and Mrs. Mildred De Marco. Funeral from chapel, 1624 W. Grand avenue; solemn high mass at Holy Rosary church Monday, Aug. 25, at 9 a. m. Burial Mount Carmel.

DEDICATION ANNOUNCEMENTS.

MOSTOW—A monument will be dedicated to the memory of our dear mother, Eva Mostow, Sunday, Aug. 24, 3 p. m., I. O. B. A., Waldheim.

7 GREAT LAKES SHIPYARDS GET STRIKE THREATS

Big Tieup in Jersey Still Unbroken.

[BY THE ASSOCIATED PRESS.]

Threats of walkouts developed yesterday at seven Great Lakes shipyards, while the strike tying up the vast Kearny, N. J., shipyards was unbroken.

AFL locals threatened to strike at plants of the American Ship Building company in Cleveland, Lorain, O., Superior, Wis., Chicago, Buffalo, N. Y., and Toledo, O., to back up a demand for a closed shop. The Buffalo local [two plants] voted for a strike, but announced there would be no walkout until directed by the union's negotiating committee in Cleveland.

With the CIO also claiming members in the plants, the management asked the National Labor Relations board to hold collective bargaining elections at the yard. Among other work, the company is building tenders for antisubmarine nets and two ore carriers.

Roosevelt Hopes for Accord.

The Kearny strike goes into its 17th day today, with two cruisers, six destroyers, and a number of merchant ships sitting on the ways awaiting the return of the 18,000 workmen. One of the cruisers was scheduled for launching two weeks ago today. Sole issue in the strike is whether the company should agree to a maintenance-of-union contract recommended by the Defense Mediation board. This would require that union members pay their dues and keep in good standing as a requisite to continued employment. The management called the proposal a form of closed shop to which it could not, in principle, agree.

Meantime, President Roosevelt indicated he held hopes that management and labor would yet settle their differences. He told a press conference at Hyde Park, N. Y., that the government did not want to take over the Kearny yards if it could be avoided.

Steel Strike Quickly Settled.

A strike at the Gadsden, Ala., plant of the Republic Steel corporation, called by the CIO Steel Workers Organizing committee, was settled in less than 12 hours when agreement for adjusting disputes was reached.

At Kansas City, Kan., a walkout of 1,200 employés after an argument between a nonunion girl worker and 37 women CIO members halted work at the Cudahy packing plant. Most of the workers left the plant after officials of the Packinghouse Workers Organization committee said the company discharged the 37 women, who had insisted on the dismissal of the nonunion employé. A. D. Challberg, plant superintendent, denied that the women were discharged. He said the union officials had insisted that the girl either join the union or be discharged.

The Cost of the Market Basket

Based upon average U. S. prices as reported by the U. S. Bureau of Labor Statistics

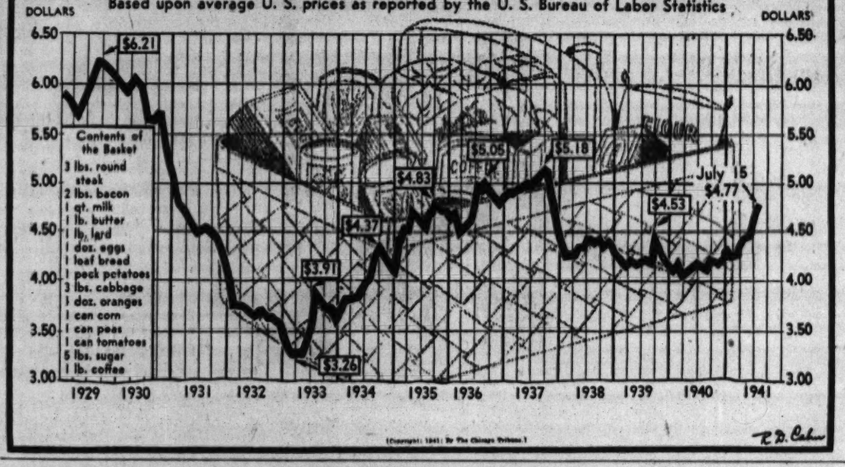

WARN REAL RISE IN RETAIL FOOD IS YET TO COME

Lease-Lend Funds Hoisting Prices.

Retail food prices have risen, but the real advance is yet to come, department of agriculture statisticians warned consumers yesterday. Meanwhile the department announced the purchase this week of more than 10 million dollars worth of food supplies with lease-lend funds.

The salaried employé has already felt the pinch of higher retail prices, but not nearly as much as he can expect in the next few months, the statisticians said. They added that retail food prices can be expected to advance more rapidly even than they did last spring when they jumped nearly 4 per cent between the middle of May and the middle of June.

Food dealers observed yesterday that the lease-lend buying program really began to get under way late in May. To date they estimate the department has spent well over 100 million dollars of lease-lend funds for food. Vast purchases made early in the program were made with the expressed purpose of raising wholesale prices to expand production, dealers recalled.

Spends Millions for Meat.

Among the provisions purchased for England and her allies this week were:

1. More than 12 million pounds of lard, almost 15½ million pounds of pork, and almost 10 million pounds of canned meats. Dealers estimated last night these items alone will cost the government between eight and ten million dollars.

2. More than 1,363,000 pounds of dried skim milk and 279,000 cases of evaporated milk. At current prices the milk cost the department well over a million dollars.

3. Twenty-nine railroad carloads of cheese at Plymouth, Wis. Each car contains 22,000 pounds of cheese. The department paid 22¼ cents a pound, up ½ cent from what it paid last week, or a total of close to $142,000. This lifted wholesale cheese prices to the highest levels since 1928.

4. Approximately 600,000 pounds of dried whole eggs and 20,000 pounds of dried egg whites. It also bought 300,000 pounds of frozen eggs. Dried whole eggs cost more than $1 a pound and frozen whole eggs more than 25 cents a pound. Dealers estimated the eggs cost more than $700,000.

[*OPM plans expansion of dried egg production. Story on page 21.*]

Chicago Area Most Affected.

Of particular significance to Chicagoans, food dealers said last night, is the fact that the great bulk of these supplies will be drawn from the middle west and particularly the Chicago area, thus having a direct effect on food prices here. Every time the government raises the price of cheese on the Wisconsin exchange it is boosting a price on which the Chicago fluid milk price is based, the dealers observed.

In order to produce these vast quantities of cheese, dried and evaporated milk, the manufacturers have had to take supplies that normally would go into production of butter. Traders on the Chicago Mercantile exchange disclosed last night that reserve supplies of best quality butter are thinning out and warned that an accute shortage may develop.

Meanwhile another government agency, the Dairy Products Marketing association, has been buying thousands of pounds of butter every week to keep the wholesale price of butter in Chicago around 35 or 36 cents a pound or better. The butter is put in storage and may be resold on the open market at any time.

Grocers Face Rising Costs.

These advances in wholesale prices, according to the department of agriculture and the bureau of labor statistics, are the factors that are going to cause the sharp increase in retail prices soon.

A bureau survey of retail prices of 65 major food items in the nation's important cities showed consumers paying only about 10 per cent more than a year ago while cost to the retailer was up 25 per cent.

The bureau has stated that items on which prices are expected to rise the fastest are coffee, beans, lard, butter, cheese, eggs, bacon, and ham.

Offer 7 Point Auto Labor Plan; Confusion Over Slash Eased

Proposed by UAW

Washington, D. C., Aug. 22 [Special].—Sidney Hillman, Office of Production Management associate director general, announced today a seven point program for rehiring and retraining of approximately 100,000 workers to be displaced by the 26.5 per cent automobile production cut.

The program, proposed by the CIO's United Automobile Workers of America and accepted by automobile management representatives, will be put into effect by OPM labor division representatives to be sent into automobile industry centers at once.

Plan Numerous Committees.

Provisions of the program:

1. Creation of state and local committees to solve reëmployment problems on a regional and community basis.

2. Close coöperation between the UAW committees and the regional labor supply committees of the labor division.

3. The "Buffalo plan" for prompt registration, reëmployment and retraining of displaced workers for jobs in armament industries. The plan was used in connection with the shut down of a Buffalo, N. Y., automobile plant for retooling to make airplane parts.

Old Employés to Get Jobs.

4. Whenever a plant is engaged in both civilian and arms production, new employés will be assigned to civilian work and men with seniority rights will be given arms assignments. In cases of plant conversion, seniority rights are to be protected.

5. Extension of efforts to obtain and sublet armament orders to aid every locality which has an automobile plant.

6. Union participation in work of government agencies in interviewing, classifying, training, and placing of employés displaced.

7. Supplying of detailed information on labor needs to UAW-CIO committees by the OPM.

Told They Must Act.

Automotive equipment manufacturers attending an educational clinic conducted by the OPM were told bluntly that they cannot get armament orders by sitting behind their desks and bemoaning the cut in automobile output.

James S. Adams, head of the OPM automotive section, told the manufacturers that the supply of steel, brass, copper, and other essential metals used in the industry has been severely curtailed for civilian use. He urged them to make a vigorous effort to shift facilities to arms work.

Firms Welcome News

Detroit, Mich., Aug. 22 (AP).—While the effects of yesterday's orders for an immediate 26.5 per cent curtailment in passenger production will not be noticeable until well into November, the announcement of definite production quotas for the first four months of the new model year was welcomed thruout the manufacturing division of the industry.

The car manufacturers said that the fixing of individual quotas will enable the various producers to make plans for the period covered by the allocation order, such as fixing work schedules and in preparing to carry out an earlier edict for the elimination of all nonfunctional bright-work on the new models.

Total Above Expectations.

The automobile producers generally had expected an aggregate output allocation of 800,000 cars during the first four months. Thus the decision to permit production of 817,000 passenger vehicles along with a sharp stepping up of truck assemblies brought no disappointment. Many plans related to production, however, had to await the determination of individual company quotas.

Announcement that ultimate curtailment for the 1942 model period may cut passenger car output to approximately 2,150,000 vehicles, or 50 per cent under the 1941 model year, also was not unexpected. There are many who regard a 50 per cent curtailment estimate as an optimistic view of the outlook.

Thousands to Lose Jobs.

Until such time as the armament industries can absorb them, from 90,000 to 200,000 automobile factory workers will be made idle by the production curtailment, according to labor leaders.

These leaders intimated that in factories that have been working 44 to 48 hours a week during the recent heavy production months, partial relief may be achieved by reducing weekly working averages to 32 hours.

Study Relief Problem.

Lansing, Mich., Aug. 22 [Special].—The state social welfare commission, finishing its monthly meeting, sought today to cushion the anticipated widespread unemployment in Michigan due to result from curtailment of automobile production. George F. Granger, deputy welfare director, said that a 26½ per cent production cut for the coming quarter is expected to eliminate 50,000 jobs temporarily by Nov. 1. Only 9,000 of these persons, it was estimated, can be absorbed in armament industries by Jan. 1.

CONSIDER 40% CUT IN EASTERN GASOLINE USE

Roosevelt Sees No Objection to Probe.

A 40 per cent cut in eastern seaboard states gasoline consumption was under consideration by government officials yesterday as President Roosevelt said he had no objection to a congressional investigation of the reported gasoline shortage. Such a probe was advocated by a number of congressional leaders Thursday.

The proposal for the 40 per cent reduction was presented to Acting Petroleum Coördinator Ralph K. Davies by the Eastern Petroleum Marketing board, an industry committee acting as adviser to the government. The proposal would cover the Labor day week-end, normally a period of peak consumption.

Would Affect Important Area.

It would affect 11,250,000 motor vehicles in 13 states and the District of Columbia. This area normally consumes 35 per cent of the nation's gasoline, it was estimated.

In asserting he had no objection to the proposed congressional gasoline investigation President Roosevelt warned there must be no disclosure of information harmful to the armament program.

Senator Francis Maloney [D., Conn.], a leading advocate of the proposed investigation, had said: "I want to learn if there is an actual shortage or if we are being pushed around for psychological reasons."

Senator Bennett Champ Clark [D., Mo.] had asserted he wished to learn if it was necessary to reduce American consumption in order to supply Britain with fuel. Senator Charles L. McNary of Oregon, the minority leader, predicted solid Republican support for the proposal.

Other Developments in Problem.

Among other developments in the gasoline controversy were:

1. While Acting Coördinator Davies warned that the east faced a choice of limited motor fuel now or a shortage of home heating fuel this winter, leading oil company executives said the eastern oil stocks are ample unless more oil is needed for rearmament and cited figures to prove their point.

2. It was reported an additional 70 oil tankers may go to the navy and to Great Britain, but oil company executives questioned advisability of such a move. Transfer of 50 tankers several weeks ago from the gulf-seaboard run is blamed for any shortages which may now exist in the east.

Some Limit Purchases.

3. Some Washington, D. C., filling stations were limiting pleasure car customers to half what they ordered, altho some gave buyers all they wanted. Some dealers proposed nation-wide reductions in consumption. Some stations in Washington and Philadelphia said they planned to lock up all day on Sundays.

4. Pittsburgh Central Labor union, representing several thousand AFL unionists, declared there was no shortage of gasoline in western Pennsylvania and demanded immediate removal of restrictions on sales.

5. Nathan Gelfer, president of a New York City gasoline trade group, said 500 of the city's 7,000 service stations may be forced to close for the

[Continued on page 21, column 4.]

Lift Crabmeat Tariff 50 Pct.; Blow to Japs

Washington, D. C., Aug. 22 (AP).—Crabmeat became the instrument of another economic restriction today, apparently aimed at Japan. President Roosevelt announced a 50 per cent advance in the tariff on all imports of that commodity, whether fresh, preserved, or processed.

For years Japan has been the America's principal foreign source of supply for the delicacy. The taking of sea food in general is an important Japanese industry, and Japanese fishermen have ranged far over the Pacific. In the vicinity of Alaska they have even operated floating canneries.

Buys 3 Millions Yearly.

For the last several years the United States has been buying more than $3,000,000 worth of Japanese crabmeat annually, an amount more than double the combined imports from all other countries. Last year the figure was $3,269,000.

Thus, the tariff increase was generally considered another in the series of economic restrictions which this nation has been applying to Japanese trade since the Japanese moved into French Indo-China several weeks ago. The most important of these was the freezing of all Japanese assets in this country.

Prices Lower in Japan.

The action had behind it the authority of the tariff commission, which had investigated the comparative costs of marketing foreign and imported crabmeat and found them much lower in Japan than here. Technically the increase was intended to equalize production costs.

President Roosevelt, ordering the tariff raise in a proclamation issued at Hyde Park, noted these things. The only mention of Japan was a reference to the commission's study of costs here and there, which named Japan as "the principal competing country."

The rate on crabmeat, fresh canned, or in paste or any other form fixed by the 1930 [Smoot-Hawley] tariff act was 15 per cent of value. The new rate is 22½ per cent of value.

Biloxi Packers Pleased.

Biloxi, Miss., Aug. 22 (AP).—Crab meat packers and shippers in Biloxi, heart of the Mississippi coast seafood canning industry, were pleased today over President Roosevelt's order increasing the tariff on imported crabmeat, which comes principally from Japan.

"It will mean lots to people of the Mississippi coast," George Dubaz of Dubaz Brothers Canning company said.

15 CENT COPPER PRICE IS URGED BY VAN WAGONER

Lansing, Mich., Aug. 22 [Special].—A plea for a 15 cent copper price to assure operation of mines in Michigan's upper peninsula was sent President Roosevelt today by Gov. Murray D Van Wagoner.

The governor, pointing to the value, from the standpoint of the arms program, of maximum copper production, said that unless a higher price is assured operators most of Michigan's mines either must shut down soon or drastically curtail their output. This, he said, would throw many persons out of work and have an adverse effect on the preparedness effort.

The appeal, together with the report of a survey by the state defense council and pleas from mine operators, was sent also to Washington defense officials.

Food Men Hear of Frosted Foods and Sample Some

A. E. Stevens, vice president of the Frosted Foods Sales company, told the convention of the National Food Distributors association yesterday that progress in frosted foods "appears inevitable" because of efficiency of distribution and a new awareness of the importance of eating fresh fruits and vegetables. Frosted foods were emphasized at yesterday's session, in the Hotel Sherman. Members ate a luncheon entirely of frosted foods.

TELEPHONE SERVICE TIED UP IN HALF OF MEXICO THRU STRIKE

[Chicago Tribune Press Service.]

MEXICO CITY, Mexico, Aug. 22.—The Mexican telephone strike went into its second day today after a discussion between the American owned Mexican Telephone and Telegraph company and union representatives ended in a deadlock.

The strikers seek a 25 per cent wage increase based on alleged increased revenues of the company, but are willing to temporarily forego their "economic demands" if the company will reinstate a union official recently dismissed and remove a confidential employé. The company says this is impossible.

Meanwhile, half of the republic is without telephone service, save for the less efficient Swedish Ericsson system. Presidential intervention was believed likely. Meantime the Mexican workers' federation called upon the other affiliated unions to support the strike, if necessary.

U. S. STEEL ISSUES FIRST INTERIM REPORT ON SALES

New York, Aug. 22 [Special].—Issuing its first interim report on sales, under provisions of the securities act, the United States Steel corporation today announced net sales and gross revenues from nonsteel operations amounting to $1,445,337,151 for 12 months ended June 30, compared with $1,145,607,886 for the calendar year 1940.

Because the last six months of 1940 is covered in both totals, the $300,000,000 increase in sales and revenues is indicated to be the amount by which the first half of 1941 bettered the first half of 1940. The corresponding total for the year 1939 was $904,151,897.

Cost of goods sold and operating expenses of railroad and steamship lines and the cement and other nonsteel operations of the corporation's subsidiaries was $1,011,827,148 in the 12 months ended June 30, compared with $804,224,466 for the calender year 1940, indicating that costs and expenses did not rise as fast as revenues. In 1939, costs and expenses were $667,109,644.

Power Supplier Requests Rate Cut Reconsideration

Washington, D. C., Aug. 22 (AP).—The Chicago District Electric Generating corporation asked the Federal Power commission today to reconsider its order that the corporation cut $521,978 annually from its rates to the Commonwealth Edison company of Chicago. The corporation's entire output is sold to the Commonwealth Edison and Northern Indiana public service companies.

Zinc Producers Told to Set Aside 27% of Their Output

Washington, D. C., Aug. 22 [Special].—E. R. Stettinius Jr., priorities director, today ordered producers of metallic zinc to set aside during September an amount equal to 27 per cent of their July production for a government pool from which emergency allocations may be made. Zinc oxide producers were told to set aside 10 per cent of July production.

PATENTED TOOL PART FREED FOR GENERAL USE BY INJUNCTION

Patent restrictions on an important machine tool part needed urgently in armament production were removed yesterday by a consent injunction decree entered against three machine manufacturers by Federal Judge Philip L. Sullivan.

Justice department officials said the patent for the part, known as an "arbor," will be dedicated to the public, making it possible for many small manufacturers to make the part. An arbor is a spindle that is attached to the cutter on a milling machine.

The injunction suit, brought by Daniel B. Britt, head of the federal antitrust division in Chicago, charged that the three concerns controled the patent and restricted licenses for the manufacture of the arbor to three companies, altho more than 20 concerns have applied for licenses since 1925.

The three firms enjoined are the Kearney & Trecker corporation, Milwaukee; Brown and Sharpe Manufacturing company, Providence, R. I., and Cincinnati Milling Machine company, Cincinnati, O. All three have offices in Chicago.

ARMS OFFICIALS SEEK TO BOOST SCRAP SUPPLIES

Washington, D. C., Aug. 22 (AP).—Armament officials called about 150 iron and steel scrap brokers and representatives of steel mills and foundries today to meet here next Wednesday and seek means of increasing supplies of scrap.

William S. Knudsen, director of the OPM, and Leon Henderson, chief of the Office of Price Administration and Civilian Supply, will preside and the army and navy will be represented at the meeting.

"The importance of an uninterrupted flow of scrap to the iron and steel industry in a period of national emergency can not be overemphasized," the OPM said.

Foreign Utility Proposes to Refund Big Note Issue

Washington, D. C., Aug. 22 (AP).—American & Foreign Power Co., Inc., foreign subsidiary of Electric Bond and Share company, proposed to the Securities and Exchange commission today a plan for reducing the interest rate and extending the maturity of $15,500,000 of notes held by various banks. It calls for the replacement of 3¾ per cent notes which mature Oct. 26 with 3 per cent notes maturing in one to five years.

Peoples Gas Placed on $4 Dividend Basis

With the declaration of a quarterly dividend of $1 yesterday the annual dividend of the Peoples Gas Light and Coke company was placed on a $4 basis, George A. Ranney, chairman, announced. The dividend voted yesterday is payable Oct. 15 to stockholders of record Sept. 22.

Other payments by the company this year were 50 cents in January, based on last year's earnings, a $2 special disbursement in February, and 75 cents in both the April and July quarters. The directors declared 50 cent dividends in each of the four quarters last year and in addition a $1 extra payment.

Dividends Since 1914.

The company's records disclose that no dividends were paid in the years 1934 thru 1936. In 1937 the board declared disbursements totaling $2. The following year the total dropped to $1. In 1939 dividends were increased to $2.50.

The highest annual rate of dividends was $8 in the years 1914, 1915, and 1925 thru 1931. The annual rate declined in 1932 to $6.50 and the following year to $3.50 a share.

Votes $5 Special.

Directors of the Continental Baking company declared a special dividend of $5 on the preferred stock, payable Oct. 1 to stockholders of record Sept. 20. The payment is in lieu of dividend arrearages on the preferred stock of the Continental Baking corporation and represents the balance of the special dividend of $8.50 provided for in the merger agreement between the companies.

Montgomery Ward & Co., declared a quarterly dividend of 50 cents a share on common stock payable Oct. 15 to stockholders of record Sept. 12, and a regular quarterly disbursement of $1.75 on class A stock.

[*Table of dividend declarations on page 20.*]

AUG. 31 DEADLINE ON FILING FOR TRUCK PERMITS

Springfield, Ill., Aug. 22 (AP).—Public Works Director Walter A. Rosenfield warned truckers today that Aug. 31 is the deadline for filing applications for authority to operate trucks on state highways.

Rosenfield said that the general assembly had extended the time for filing to Aug. 31 after some truckers who had been operating for hire prior to July 25, 1939, had neglected to file applications by March 1, 1940, the deadline provided in the original act.

Union Tank Car Profits Up, but Taxes May Cause Drop

Increased profits despite increased provision for federal income tax, were reported yesterday by the Union Tank Car company, Chicago, for the six months ended June 30.

The company had net income of $1,384,241, equal to $1.15 a share of capital stock, in the first half of 1941, compared with $1,074,968, or 89 cents a share, in the corresponding 1940 period.

For income taxes the company set aside $469,802, compared with $312,379 in the like 1940 period. The tax provision was based on existing law, the company said. Proposed tax increases now before congress would materially reduce the company's first half earnings.

Hudson's Bay Earns More.

The Hudson's Bay company, large British fur trading concern, in its 272d annual statement reported net profit for the year ended Jan. 31, 1941, was reduced by an increase of $1,254,000 in taxes for the year.

The company showed a net profit of $291,000, a decrease of $60,000 compared with the preceding year. Trading profit before taxes and other deductions totaled $1,419,000, compared with $2,226,000 in the preceding year. Taxes for the latest fiscal year were $2,362,000, compared with $1,112,000 in the preceding year and only $540,000 in 1938.

Will Move Office to N. Y.

The annual report also disclosed that the company plans to transfer its main fur-selling operations from London to New York because of the war. The report said that war conditions have made it "difficult if not impossible" to maintain selling activities in London.

The Vanadium Corporation of America, producer of alloys, reported a net profit of $703,762, or $1.73 a share, for the six months ended June 30, compared with $916,690, or $2.43 a share, in the corresponding period last year. The company provided for the first six months of the year $375,000 for federal income taxes and $300,000 for excess profits taxes. In 1940 the total income tax for the first six months was $285,000.

EARNINGS REPORTS

Corporation earnings reported yesterday included the following:

	1941	1940
Quarter Ended June 30.		
Hercules Motor	$ 278,067	$ 31,122
Per share	.89	.10
Marlin Rockwell	445,736	576,514
Per share	1.31	1.70
Six Months Ended June 30.		
Am Chain & Cable	1,869,497	1,169,112
Per share	1.75	1.04
Bunker H & Sullivan	†954,405	
Per share	.71	
Cont Diam Fibre	358,685	220,070
Per share	.80	.49
Coty	351,148	311,020
Per share	.24	.30
Hercules Motor	506,503	218,875
Per share	1.63	.70
Intercont Ruber	149,909	157,591
Per share	.25	.26
Marlin Rockwell	1,236,072	1,206,240
Per share	3.04	3.82
Michigan Bumper	‡66,197	*50,597
Neisner	62,901	76,993
Per share	.03	.10
United Carbon	957,801	902,371
Per share	2.41	2.27
Union Tank Car	1,384,241	1,074,968
Per share	1.15	.89
Vanadium	703,762	916,690
Per share	1.73	2.43
Three Months Ended May 31.		
Elec Pow & Lt	†398,266	506,405
United Gas	†1,105,345	930,066
Twelve Months Ended May 31.		
Elec Pow & Lt	†1,176,860	1,226,908
United Gas	†3,780,589	4,403,192

*Net loss. †Before excess profits tax. ‡Before federal income tax.

Immediate Delivery
NEW CHEVROLET TRUCKS
ALL MODELS
C. O. E.'s — 2 speed axles — long and short wheel bases. Pickup and panels all sizes. Also large selection of passenger cars.
Chicago Avenue Chevrolet
Chicago Avenue at Austin Boulevard
Ph. Austin 8826. Open Evenings and Sundays

BIG ENGINEERING CONTRACTS DROP BELOW YEAR AGO

New York, Aug. 22 (AP).—Engineering construction awards declined this week to $80,161,000, a drop of 12 per cent from the preceding week and 38 per cent less than for the same week a year ago, Engineering News-Record reported today.

A tapering off in federal awards was largely responsible for the declines. Private work was 9 per cent larger than the week before, altho 5 per cent less than the same week last year.

Comparisons follow [last three ciphers omitted]:

	Latest wk.	Prev. wk.	Year ago.
Private	$18,040	$16,491	$ 19,014
State, municipal	16,522	21,499	25,536
Federal	45,599	53,596	83,899
Total	$80,161	$91,586	$128,449

DU PONT
E. I. DU PONT DE NEMOURS & COMPANY

WILMINGTON, DELAWARE: *August 18, 1941*

The Board of Directors has declared this day a dividend of $1.12½ a share on the outstanding Preferred Stock, payable October 25, 1941, to stockholders of record at the close of business on October 10, 1941; also $1.75 a share, as the third "interim" dividend for 1941, on the outstanding Common Stock, payable September 13, 1941, to stockholders of record at the close of business on August 25, 1941.

W. F. RASKOB, *Secretary*

RETAIL BUYING TEMPO QUICKENS MORE AS SHORTAGES THREATEN

New York, Aug. 22 (AP).—The tempo of retail trade accelerated still further this week as the forward buying wave continued uninterrupted thruout the country, Dun & Bradstreet said today.

"Record demand was rapidly reducing stocks, and sales in many durable goods were limited only by the ability of obtain merchandise," the agency said. "Wholesalers' order backlogs reached a new high. Influenced by the growing threat of potential and actual shortages, jobbers, manufacturers, and government agencies moved to tighten allocations and restrictions on customers' orders.

"A second week of cool weather stimulated the seasonal upturn in fall apparel and shoe activity. However, consumers continued to concentrate heavily on durable goods, spurred to greater forward buying efforts by a proposal to limit instalment credit and slowing deliveries in a number of lines.

"The general sales improvement over last year held at 22 to 30 per cent, the widest margin for the year to date."

INDUSTRY GROUP TO GET ADVICE ON PRIORITIES

In order to get first hand information from the government regarding priorities, the Illinois Manufacturers' association announced yesterday it would sponsor a meeting on the subject with the Central States Mill Supply association and the Chicago Purchasing Agents association on Sept. 9 in the Palmer House.

Joseph L. Overlock, administrator of the defense supplies rating plan, Washington, D. C., and vice president of the Continental Illinois National Bank of Chicago; H. K. Clark, assistant administrator, and Warren G. Bailey, director, priorities division, Office of Production Management, Chicago, will address the meeting.

Information will be sought concerning the proposed rating policies of the OPM on various basic materials, it was said, and Illinois manufacturers will have an opportunity to present their own problems direct to government officials.

UNITED STATES STEEL CORPORATION
71 BROADWAY, NEW YORK, N. Y.

In accordance with the provisions of Section 11 (a) of the Securities Act of 1933, as amended, the United States Steel Corporation hereby gives notice that it has made generally available to its security holders, a condensed consolidated statement of earnings and net income for the twelve months ended June 30, 1941, such period beginning after the effective date of the Corporation's Registration Statement, as amended, for $75,000,000 principal amount of Serial Debentures (.375% to 2.65% maturing $2,500,000 semi-annually November 1, 1940 to May 1, 1955), filed with the Securities and Exchange Commission on April 25, 1940 and which became effective May 14, 1940. Copies of the aforementioned statement of earnings and net income will be mailed upon request of any of the holders of securities of the Corporation and other interested parties.

UNITED STATES STEEL CORPORATION
By W. A. BROWN, SECRETARY
Dated: August 22, 1941

SYNTHETIC RESIN IS PLACED UNDER PRIORITY RULING

Washington, D. C., Aug. 22 (AP).—The Office of Production Management issued an order today placing under priorities the use of synthetic resins made of three specified kinds of chemicals in manufacturing a long list of common articles. Included on the list were amateur photographic equipment, hardware, smoker's articles, advertising items, picture frames, toys, and games.

Chemicals covered by the order are formaldehyde, paraformaldehyde, and hexamethylenetetramine. They are essential to the manufacture of explosives and plastics.

The order gave first preference to armament needs and then assigned a lower priority rating to such uses as radios, household appliances, passenger automobiles, and commercial photographic equipment.

CROSSWORD PUZZLE

ACROSS

1. Shield
5. Old English coin
10. Plexus
14. Charity
15. Wander
16. Periods
17. Recapitulation
19. Herb
20. Constellation
21. Preposition
22. Sudden, sharp pain
24. Knock
26. Feminine name
28. Preposition
29. Islands
31. Ship
33. Yarn for warp
36. Vehicle hauled by another
38. Conversation
40. Offer
41. Dignified
42. Anger
44. Goes to bed
45. Letter
46. Nicked
48. Incline
49. Pronoun
50. Small, round mark
51. Thus (Latin)
52. Disclose
56. Surfeit
58. Biblical name
61. Indication
62. Propitious
65. African lily
66. Let vital fluid
67. Deceptive device
68. Charts
69. Impertinent
70. Inquires

DOWN

1. Masculine name
2. Merriment
3. Consequence
4. Point of compass
5. Facial contortion
6. Shabbier
7. Salad vegetables
8. Past time
9. Marquee
10. Send back
11. Hibernia
12. Distinctive flavor
13. Italian family name
18. Gratuity
23. Purse
25. Away from the center
27. Viper
29. Garret
30. Goddess of Peace
31. Rhyme
32. Loosened
33. Greedy
34. Climbing species of pepper
35. French seaport
37. One who lets out for temporary use
39. Mother of Adityas (Vedic)
43. Purpose
44. Binds again
47. Flings
49. Creates
51. Dry, as of wine
52. Mohammedan priest
53. Maxilla lobe
54. Support
55. Little flaps
57. Well-ordered
59. Kind of sweet biscuit
60. Practices
63. The gums
64. Masculine name

PUZZLE OF FRIDAY, AUGUST 22, SOLVED

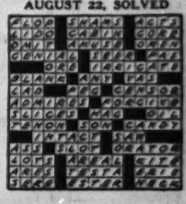

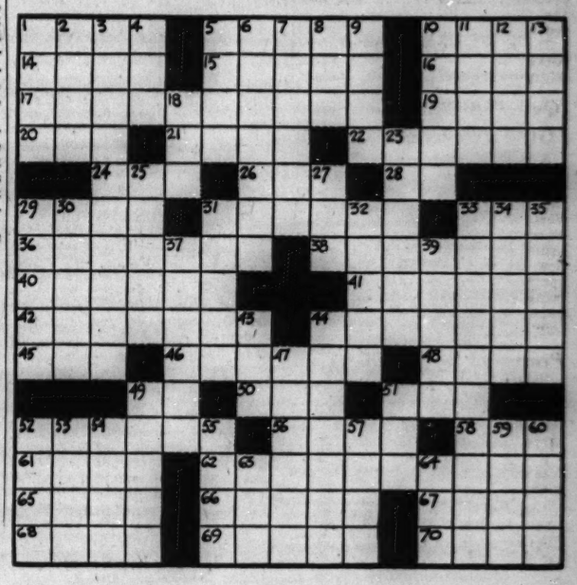

STOCKS EASIER IN EXTREMELY SMALL TRADING

Some Shares Bolstered by Business News.

New York, Aug. 22 (AP).—Bidding props were present for an assortment of favorites in today's stock market, but the general run of leaders struggled unsuccessfully to attract even modest support. Altho real weakness was a rarity in most departments, declines of fractions predominated at the close and numerous issues were unchanged.

Dealings were slack thruout, but in a way this was comforting to bullish forces. Transfers of 362,000 shares were the smallest for a full session since July 1 and compared with 388,590 yesterday.

As in previous sessions, fairly cheerful business items aided a number of shares. Merchandising groups especially were helped by estimates of continued heavy retail spending. The drastic curtailment order for 1942 model automotive production stalled the motors.

Ease Up for Week-End.

Start of the usual end of week lightening of commitments as a precaution against untoward developments in the international situation served as a buying barrier, brokers said. There were continued fears of far eastern upsets and new adverse events in Russia along with worries over mounting governmental industrial controls.

Among advancing stocks, Universal Pictures preferred rose four points at 161, and Lehigh Valley Coal preferred five-eighths at 13¼, both new 1941 peaks. Other gainers included Sears-Roebuck, Montgomery Ward, Woolworth, Paramount Pictures, Pepsi-Cola, Market Street Railway preferred, American Telephone, Richfield Oil, and Chesapeake and Ohio.

On the losing side were United States Steel, Bethlehem, Chrysler, Great Northern, Pennsylvania, Standard Oil (N. J.), United States Rubber, Boeing, du Pont, General Electric, Loew's, and Anaconda.

CHICAGO LIST STEADY.

Prices on the Chicago Stock exchange held at nearly steady levels yesterday, with transactions totaling 14,000 shares.

Volume leaders were Commonwealth Edison, 1,600 shares, unchanged at 25⅝; Serrick corporation B stock, 650 shares, up ¼ to 4¼; Middlewest corporation, 550 shares, unchanged at 4½, and Consolidated Oil, 500 shares, unchanged at 5⅞.

Wisconsin Bankshares rose ⅛ to 6¼ at the close, a new 1941 high.

Bank Clearings Record Biggest Rise for Decade

New York, Aug. 22.—Bank clearings in 23 large cities recorded the widest gains this week for more than a decade. The total, as reported by Dun & Bradstreet, was $6,421,146,000 in the week ended Wednesday, an increase of 40.6 per cent over $4,566,968,000 in the like week a year ago, and $562,398,000 higher than transactions in the preceding week. Chicago clearings rose 35.9 per cent to $399,458,000.

WHAT STOCKS DID

[Friday, Aug. 22, 1941.]
NEW YORK STOCKS.
TRIBUNE AVERAGES.

	25 indust.	25 rails.	50 stks.
High	159.66	22.52	91.09
Low	159.26	22.35	90.86
Close	159.54	22.45	90.99
Net change	—0.53	—0.03	—0.28

ASSOCIATED PRESS AVERAGES.

	30 indust.	15 rails.	15 util.	60 stks.
Net change	—0.1	—0.1	+0.1	.....
Friday	61.4	18.0	31.9	43.1
Previous day	61.5	18.1	31.8	43.1
Month ago	62.3	18.0	32.2	43.6
Year ago	59.3	15.5	35.3	42.2
1941 high	63.9	19.0	35.5	45.8
1941 low	54.8	15.4	30.3	39.1
1940 high	74.2	20.5	40.6	52.2
1940 low	52.3	13.0	30.9	37.9

60 Stock Range Since 1927:

	1938-'39.	1932-'37.	1927-'29.
High	54.7	75.3	157.7
Low	33.7	16.9	61.8

DOW-JONES AVERAGES.

	30 indust.	20 rails.	15 util.	65 stks.
Opening	125.77	30.13	18.27	42.70
11 a. m.	123.77	30.20	18.26	42.72
12 noon	125.77	30.08	18.24	42.68
1 p. m.	125.83	30.10	18.24	42.70
2 p. m.	125.83	30.15	18.25	42.72
High	126.12	30.32	18.35	42.83
Low	125.39	30.05	18.17	42.57
Close	125.84	30.15	18.26	42.72
Net change	—0.15	—0.06	+0.01	—0.06

Transactions.

[In stocks used in Dow-Jones averages.]

Industrials	36,100
Railroads	17,900
Utilities	14,400
Totals	68,400

LONDON AVERAGES.
[London Financial Times.]

	Net Close.	chge.
Industrials	95.2	—0.9
Railroads	51.5	—0.5

DIVIDENDS DECLARED

Stock. rate.	period—	Payable.	of record.
Amer Export Lines, Inc., 50c	Sept 15	Sept 2
Amer Sumatra Tob Co. 25c q	Sept 15	Sept 4
Briggs & Stratton corp. 75c	Sept 15	Sept 4
*Cont Bak Co. pfd. $5. spec.	Oct 1	Sept 20
Dixee-Twin Truck Co. 50c	Sept 19	Aug 30
Finance Co of Amer. 15c e	Sept 30	Sept 20
Gatineau Power, 12½ c	Sept 30	Sept 2
General Candy corp. 25c	Sept 20	Sept 10
Indpls Pw&L, pfd. $1.31¼ q	Oct 1	Sept 17
Monty Ward & Co. 50c q	Oct 15	Sept 12
Do class A. $1.75 q	Oct 1	Sept 12
National Steel corp. 75c q	Sept 12	Sept 2
Pen Gas Lt & Coke Co. $1.	Oct 15	Sept 22
Phil Co. $6 cum pfd. $1.50 q	Oct 1	Sept 2
Do $5 cum pfd. $1.25 q	Oct 1	Sept 2
Public Serv Co of Oklahoma. 5% pfd. $1.25 q	Oct 1	Sept 20
Rice Stix Dry Goods. 50c	Oct 1	Sept 15
Do 1st pfd. $1.75 q	Oct 1	Sept 15
Do 2d pfd. $1.75 q	Oct 1	Sept 15
Sonville Mfg Co. 50c	Oct. 1	Sept 15
Speyer Steel Casting Co. 25c	Sept 12	Sept 3
Wentworth Mfg Co. 15c	Sept 30	Aug 30

q—Quarterly. *Does not apply to preferred stock tendered to and accepted by the company on its invitation for tenders dated July 16, 1941.

BENTON HARBOR FRUIT PRICES.

BENTON HARBOR, Mich., Aug. 22 [Special].—Today's fruit market prices were: Peaches, bushels, Hale Havens, 2¼ inch, 75 cents to $1; 1⅞ inch, 60 to 65 cents; Southhavens, 2 inch, 65 to 75 cents; 1⅞ inch, 50 to 55 cents. Cantaloupes, 9 inch crates, 60 to 75 cents; larger, $1.15 to $1.30; apples, bushels, Wealthies, 2½ inch, 65 to 75 cents; 2¼ inch, 50 to 60 cents. Pears, bushels, Bartletts, 2 inch, $1.35 to $1.50; Clappe favorites, 2 inch, $1.25. Tomatoes, 12 quarts, No. 1, 40 to 50 cents. Plums, Burbanks, half bushels, 50 to 60 cents. Lima beans, 12 quarts, 85 cents.

NEW YORK STOCKS

Friday, August 22, 1941.

Shares sold today..... 362,000
Year ago..... 394,460
Total sales 1941 to date..... 90,057,229
Total sales 1940 to date..... 139,838,495

Stock, div. $—	Sales, 100s.	High.	Low.	Close.	Net chge.
A					
Adams Exp .15g	3	7	6⅞	7	— ⅛
Adams-Millis 1	1	22	22	22	— ⅛
Air Reduc 1a	2	41½	41½	41½	.....
Air-Way El Appl	3	⅞	⅞	⅞	—1/16
Alaska Jun .50	4	4⅜	4⅜	4⅜	— ⅛
Allegheny Corp	2	⅝	7/16	7/16	—1/16
Do pf gw	12	8½	8½	8½	— ⅛
Do pf $30 ww	25	9	8⅞	9	— ⅛
Do pr pf	5	20⅜	20½	20½	+ ⅛
Allegh L $ 1.50g	4	23¾	23¾	23⅝	— ⅛
Al Ch&Dye 6	2	160	159⅝	160	.....
Allied Mills .75g	3	13¼	13¼	13¼	.....
Allied Stra	9	8	7⅞	7⅞	.....
Do pf 5	1	83½	83½	83½	— ⅛
Allis-Ch Mfg 1g	3	29	28½	28⅝	— ⅛
Alpha P Cem .75g	1	19¼	19¼	19¼	.....
Amerada 2	2	60	60	60	.....
Am A C Del .60g	2	18¼	18¼	18¼	.....
Am Airlines 1e	4	41⅜	41⅜	41⅜	— ⅛
Am Bank N .20g	3	9¼	9¼	9¼	.....
Do pf 3	80	44¾	44¾	44¾	— ⅛
Am Bosch	2	6½	6⅜	6½	+ ⅛
Am Br Shoe .90g	1	37	37	37	— ¼
Am Cable&Rad	6	2⅜	2⅜	2⅜	— ⅛
Am Can 4	1	82	82	82	— ½
Am Car&Fdy 1g	1	31¼	31	31	— ¼
Am Ch&Chl 1.20g	5	22	21⅞	22	+ ⅛
Am Coml Alco	26	8½	8	8	+ ⅛
Am Crys Sug .75g	5	18⅝	18½	18½	.....
Do 6% pf 6	4	21⅜	21	21	— ⅛
Am & F P 2d pf	1	2⅜	2⅜	2⅜	— ⅛
Am-Hawaii 85 3g	7	37½	37	37	+ ⅛
Am Hide&Leather	1	3½	3½	3½	.....
Am Home Pr 2.40	3	49	48¼	48¾	— ⅛
Am Ice	1	1⅜	1⅜	1⅜	.....
Do pf .50e	1	23⅜	23⅜	23⅜	— ⅛
Am International	2	3½	3½	3½	+ ⅛
Am Investm Ill 1	4	10	10	10	— ⅛
Do pf 2.50	1	46½	46½	46½	.....
Am M & F .75g	5	12⅜	12⅜	12⅜	— ⅛
Am M & Met	2	4⅜	4⅜	4⅜	— ⅛
Am Metal 75g	2	19¼	19¼	19¼	.....
Am Pow & L	28	1¼	1⅛	1¼	+ ⅛
Do $6 pf 4.125k	3	34	33	34	+ 1¼
Do $5 pf 3.44k	5	30⅜	30⅛	30⅜	+ ⅛
Am Rad&StS .30g	30	6½	6¼	6¼	— ⅛
*Do pf 7	20	165	165	165	+ 1¼
Am Roll M 1.05g	3	14¾	14⅝	14⅝	.....
Do pf 4.50	1	68	67¾	68	+ ⅛
Am Saf Ras .25e	1	5¼	5¼	5¼	+ ⅛
Am Ship Bldg 2g	20	37⅛	37⅛	37⅛	— ⅛
Am Sm&R 1.50e	2	41¼	41⅛	41⅜	+ ⅛
Am Snuff 3a	2	42	42	42	— 1
Am St Fdr 1.25a	3	24¼	24¼	24½	— ⅛
Am Sug Ref .50g	3	18⅞	18⅝	18⅞	+ ⅛
Am Tel&Tel 9	13	153⅛	152⅝	153½	+ 1⅛
Do rt	202	1⅛	1.11	1.11	—1/32
[Decimals represent 32ds.]					
Am Tob B 5	2	69¼	69¼	69¼	+ ⅜
Am Type Fdrs	2	5⅞	5⅞	5⅞	— ⅛
Am Viscose .50g	17	27¼	26⅞	27	+ ⅛
Do pf 5	1	116	116	116	+ ⅛
Am Wat Wks	3	4¼	4⅜	4¼	.....
Am Woolen	4	7⅝	7⅝	7⅝	.....
Do pf 7k	1	76¼	75½	75½	— 1½
Am Zinc L&S	1	6	6	6	.....
Anaconda 3.50	16	28⅜	28⅛	28⅜	.....
Anchor H Gl .30g	1	15⅝	15⅝	15⅝	.....
Armour Del pf 7	1	112	112	112	+ ⅛
Armour Ill	8	4⅜	4⅜	4⅜	.....
Armstrg Ck 1.25g	1	28⅛	28⅛	28⅛	.....
Arnold Const .60g	1	9¼	9¼	9¼	.....
Assoc Inv pf 5	10	83	83	83	.....
Atch T&S F 1g	8	27⅞	27¾	27¾	+ ⅛
Atl Coast Line	4	25⅝	25⅝	25⅝	.....
Atl G&W Indies	1	28⅝	28⅝	28⅝	+ ⅛
Atl Refining 1	1	22	22	22	— ⅛
Auto Corp .50e	1	6⅝	6⅝	6⅝	.....
Aviation Corp	5	3⅝	3½	3⅝	+ ⅛
B					
Baldwin Loc ct	10	14⅛	14⅜	14⅛	.....
Balt&Ohio	3	4⅝	4⅝	4⅝	.....
Do pf	3	7¾	7¾	7¾	.....
Bangor&Ar	1	7⅞	7⅞	7⅞	+ ⅛
Do pf 1.20	30	29⅝	29⅝	30	— ⅛
Barker pf 2.75	50	33½	33½	33½	— ⅛
Barnsdall Oil .45g	4	9⅜	9⅜	9⅜	— ⅛
Bath Ir Wks .75g	4	20	20	20	.....
Bendix Aviat 3g	7	37⅞	37¾	37⅞	.....
Benef Ind Ln .85g	6	15⅝	15¼	15⅝	+ ⅜
Do pr pf 2.50	1	53	53	53	+ 3
Best&Co 1.60a	1	30¾	30¾	30¾	.....
Beth Steel 4.50g	5	68⅝	68⅜	68⅝	.....
Do pf 7	1	123¼	123¼	123¼	— ⅛
Bigelow-Sanf 3a	1	30¼	30½	30½	— ⅛
Black&Decker 2	1	22¼	22¼	22¼	— ⅛
Blaw-Knox .30g	2	8¾	8¾	8¾	.....
Boeing Airplane	12	18⅜	18⅛	18⅜	— ⅛
Borden Co .90g	5	20	19⅝	19⅝	— ⅜
Borg-Warner .80g	2	18¼	18⅛	18⅜	— ⅛
Brewing Am .30g	2	4	4	4	+ ⅛
Bridgpt Brass .50g	2	10⅜	10⅜	10⅜	.....
Briggs Mfg 1g	7	19¼	19	19¼	.....
Brigss&Stra 2.25e	1	30	30	30	.....
Brunsw-Bal 1.50g	1	20	19¾	20	— ⅛
Bucyrus-Erie .40g	2	10¼	10¼	10¼	— ⅛
Budd Mfg	4	4¼	4¼	4¼	.....
Do pf	70	70	70	70	— 1½
Budd Wheel .45g	3	6⅝	6⅝	6⅝	.....
Bullard Co 1.50g	5	25¼	24¾	25¼	+ ⅜
Burling Mills .80g	1	19	19	19	.....
Burr Add M .45g	1	8⅝	8⅝	8⅝	.....
Bush Terminal	1	3¼	3¼	3¼	.....
Bush Tm Bl pf ct .10	21	21⅜	21⅜	21⅜	+ ⅜
Butler Bros .30g	2	6⅝	6⅝	6⅝	.....
Butte Cop&Zinc	2	3⅛	3⅛	3⅛	.....
ByersAM pf4.60k	20	96½	96½	96½	— ⅛
C					
Calif Packing 1	1	21⅜	21⅜	21⅜	+ ⅛
Callahan Zinc-Lead	2	1	1	1	.....
Calumet&Hec .75g	2	7	6⅞	7	.....
Campbell W .85g	3	11⅞	11⅞	11⅞	— ⅛
CanDry G Ale .60	21	15¼	14⅝	15⅛	+ ⅜
Canad Pacific	17	4¼	4¼	4¼	— ⅛
Carrier&Sleeve	1	2⅜	2⅜	2⅜	— ⅛
Case J I pf 7	70	120¼	120	120¼	— ¾
Caterpil Tractor 2	2	47¾	47½	47¾	— ⅛
Celanese Corp 1g	8	25¼	25⅛	25⅛	+ ⅛
Do pr pf 7	1.50	120¾	120¾	120¾	— ¼
Celotex Corp pf 5	20	67	67	67	+ ⅛
Cent Foundry	4	2⅜	2⅜	2⅜	— ⅛
Cent Ill Lt p 4.50	90	111¼	111¼	111¼	.....
Cent Violeta Sug	15	13	12½	12⅝	— ⅛
Certain-teed Prod	1	3¼	3¼	3¼	.....
Do 6% pf	30	31½	31	31	— 1⅛
Chain Belt .75g	2	17⅞	17½	17½	.....
Champ P&F .75g	1	21¾	21¾	21¾	+ ⅛
Chess&Ohio 3	9	38	37¾	38	+ ⅛
Ches Corp	1	3⅜	3⅜	3⅜	.....
Chi&E Ill A	1	5	5	5	.....
Chi Grt West	1	2⅜	2⅜	2⅜	.....
ChiGriW pf 4	6	9	8¾	9	+ ⅛
Chi Pneu Tool 1g	14	19½	18⅝	18¾	+ ⅛
Do cv pf 3	1	40	40	40	.....
Do pr pf 2.50	1	51½	51½	51½	+ ⅛
Chi Rk Isl&Pac	1	3/16	3/16	3/16	—1/16
Do 6% pf	1	3/16	3/16	3/16	—1/16
ChickashaCO .25g	3	13¾	12⅞	13¾	+ ⅜
*Chrysler C 4.50	14	56¾	55⅝	56	— ⅛
CityIce&Fuel .90g	1	10¼	10¼	10¼	.....
Climax Moly 1.20	6	40¾	40¼	40¾	.....
Coca-Cola 3.50a	1	93¾	93¾	93¾	— ⅛
Colgate-P-P 2.50a	6	14⅜	14⅜	14⅜	.....
Do pf 4.25	1	104	104	104	+ 1
Collins&Aik 2.75f	1	20	20	20	+ ⅛
Colum G&El .10g	16	2⅜	2⅜	2⅜	— ⅛
Do 5% pf B 5.25	65	65	65	65	+ ⅛
Colum Pict	6	7⅛	7⅛	7⅛	+ ⅛
Comml Credit 2	2	23¾	23¾	23¾	— ⅛
Comml Invest Tr 4	1	30	30	30	— ⅛
Do cv pf 4.25	3	104	104	104	— ⅛
Comml Solv .25g	15	10⅜	10¼	10⅜	— ⅛
Cmwlth & Sth	25	7/16	⅜	7/16	+1/16
Do pf 3	1	59¼	59¼	59¼	+ ⅛
Cmwlth Edis 1.80	37	25⅝	25⅝	25⅝	.....
Cngleum-Nairn 1	3	18	17¾	17¾	.....
Consol Aircr 2g	3	38⅝	38⅝	38⅝	+ ⅛
Consol Cer pf 1	10	91	91	91	+ 1
Do pr pf 6.50	1	96	95½	96	.....
Cons Cprmin .50g	1	7¼	7¼	7¼	.....
Cons Edsn 1.60	28	17¾	17⅝	17⅝	— ⅛
Do pf 5	1	99¾	99	99	— ⅛
Consol Oil .50	19	5⅞	5⅝	5⅞	+ ⅛
Cnsl RR Cuba pf	1	3	3	3	.....
Cnsum Pw pf4.50	2	102	102	102	— ⅛
Cntr Crp .75g	3	15¼	15	15	— ⅛
Cont Bak	11	4⅜	4⅜	4⅜	.....
Do pf 8	2	106⅜	106⅛	106⅛	.....
*Cont Can 1.50g	3	36⅞	36	36⅜	+ ⅛
Cont Diam Fib	5	9	9	9	.....
Cont Ins 1.60a	4	44¾	44⅝	44⅝	.....
Cont Motors	43	4	3⅞	3⅞	.....
Cont Oil Dl .75g	25	24¼	24	24¼	+ ⅛
Corn Exchange 3	5	53½	53	53	.....
Corn Products 3	1	50	50	50	+ ⅛
Do pf 7	50	178	178	178	+ 1⅜
Coty Inc .25g	5	4¼	4¼	4¼	— ⅛
Coty Intern	5	⅝	⅝	⅝	.....
Crane Co .80e	1	16⅜	16⅜	16⅜	.....
Cream of W 1.60	1	18⅛	18⅛	18⅛	+ ⅛
Crosley Corp	2	7¼	7¼	7¼	.....
Crwn Ck pf 2.25	1	42½	42½	42½	— ⅛
Crwn Zllbch .75g	4	13⅜	13⅜	13⅜	.....
Do pf 5	30	88	87¾	87¾	— ⅛
Cruc Steel	6	40¼	39¾	40	— ⅛
Do pf 5	2	87	86⅝	86⅝	— ⅛
Cuba RR pf	2.40	7¼	7¼	7¼	+ ⅛
Cban-Am Sgr	21	7¼	7	7	— ⅛
Do 8 pf 7k	5.40	104¾	104¾	104¾	+ ⅛
Cris Prob&Ver	4	15/16	15/16	15/16	—1/16
Do pr pf 3	1	27	27	27	.....
Curtis-Wright .50e	14	9¼	9	9	.....
Do A	1	28⅜	28⅜	28⅜	+ ⅛
D					
Deere & Co .50g	8	25⅝	25½	25½	— ⅛
Do pf 1.40	1	29⅜	29⅜	29⅜	+ ⅛
Del Lack&Wstrn 1.50	1	15⅝	15⅝	15⅝	.....
Del&Hudson	6	12⅞	12¾	12⅞	— ⅛
Del Lack & Wst	9	6	5⅞	5⅞	.....
Detroit Edsn .45g	8	20	20	20	.....
Deve & RayA .75g	30	17¾	17½	17¾	— ⅛
Dmnd Mch1.125g	1	24¾	24¾	24¾	— ⅛
Do pf 1.50	1	36⅜	36⅜	36⅜	— ⅛
Dm T Mtr .50g	2	8⅝	8½	8½	— ⅛
Dixie-Vrtx .50g	2	8⅝	8⅝	8⅝	— ⅛
Dhir Die Cas .50g	4	18	17⅞	18	+ ⅛
Dome Mines 1g	1	16	16	16	.....
Dresser Mfg 1g	1	19¼	19¼	19¼	.....
du Pnt de N5.25g	5	156⅜	156½	156⅜	— ⅛
E					
Eastern Air L	1	27⅜	27⅜	27⅜	— ⅛
Eastman Kodak 6	7	140¼	139	139	— ¾
Eaton Mfg 2.25e	1	33	33	33	.....
El & Mus Ind	1	⅜	⅜	⅜	.....
ElAuto-Lite 1.50g	4	28⅜	28⅜	28⅜	.....
Elec Boat .40g	6	15⅛	15	15⅛	— ⅛
El Power & Lt	3	2	1⅞	2	+ ⅛
Do $6 pf .60k	2	31½	31½	31½	— ⅛
Do $7 pf .70k	2	35	35	35	.....
El Storage Bat 2	1	31½	31½	31½	— ⅛
Eng Pub Service	1	3⅜	3⅜	3⅜	— ⅛
Eng P S $6 pf 6	20	85½	85½	85½	+ ⅛
Equit Off Bldg	9	5/16	¼	5/16	—1/16
Erie R R	29	⅝	⅝	⅝	.....
Do 1st pf	26	10	9	9¼	+ ⅛
Do 1st pf	19	2	1⅞	2	+ ⅛
Do ct wi	92	6⅜	6⅜	6⅜	+ ⅛
Do 2d pf	3	2	2	2	.....
Do pf A wi	9	34	33⅞	34	+ ⅛
Eureka V Cleaner	5	2⅜	2⅜	2⅜	— ⅛
Evans Products	1	7¼	7¼	7¼	.....
F					
Fair Morse 1.50g	1	38⅜	38⅜	38⅜	+ ⅛
Fed Mot Truck	4	3⅜	3⅜	3⅜	.....
F P Fir Ins 1.60a	3	44	43½	43⅝	.....
Firest T & R .75g	6	17¼	17	17	— ⅛

Stock, div. $—	Sales, 100s.	High.	Low.	Close.	Net chge.
PittSCr&Bolt .30g	3	5⅝	5⅝	5⅝	— ⅛
Pitt Steel	1	7	7	7	— ⅛
Do pr pf	10	60	60	60	— 1
Pittston Co	1	1⅜	1⅜	1⅜	— ⅛
Poore & Co B	2	7	7	7	— ⅛
Pressed Steel Car	8	10⅜	10	10⅜	— ⅛
Proctor&Gam 2a	3	59⅛	59	59	.....
*Do pf 5	10	116⅜	116⅛	116½	— ⅛
Pub Svc NJ 1.05g	4	22½	22⅛	22⅜	+ ⅛
Do 8% pf 8	10	141⅛	141¼	141⅜	+ ⅛
Do 7% pf 7	1	132⅜	132⅛	132⅜	+ ⅛
Do 6% pf 6	1	109⅜	109⅛	109⅜	.....
PubSErG pf 5	1	114⅜	114⅛	114⅜	+ ⅛
Pullman 1a	8	27½	26⅝	26⅞	— ⅛
Pure Oil .25e	14	9⅜	9⅛	9⅜	+ ⅛
Purity Bak .75g	1	11⅜	11⅜	11⅜	— ⅛
R					
RadCor of Am .20g	28	4⅛	4	4	.....
Radio-Keith-Orph	2	3⅜	3⅜	3⅜	— ⅛
Reading Co 1	1	11⅝	11⅝	11⅝	— ⅛
RealSilkHos pf 2e	10	27	27	27	.....
Reliable Stra .50	1	8½	8½	8½	.....
RemingRand .80a	1	9⅜	9⅜	9⅜	+ ⅛
Do pf ww 4.50	1	61⅜	61⅜	61⅜	— ⅛
Reo Motors .40	4	1¼	1¼	1¼	.....
Repub Steel 1.50g	13	19⅝	19½	19⅝	— ⅛
Revere Copper-Br	1	9⅜	9⅜	9⅜	+ ⅛
Reyn M pf 5.50	1	94½	94½	94½	— ⅛
Reynolds Tob 2	10	52⅜	52¼	52⅜	— ⅛
Do B	9	32⅜	31⅞	31⅞	— ⅛
Richfield Oil .50e	15	14⅜	14⅛	14⅜	— ⅛
RustlessI&S .45g	15	14⅜	14⅛	14⅜	— ⅛
Do pf 2.50	70	46	45⅝	45⅝	+ 1
S					
Safeway Stores 3	2	44	44	44	— 1
Savage Arms .75g	6	10	10	10	.....
SchenleyDist .50g	7	15⅝	15⅝	15⅝	.....
Scott Paper 1.80	3	37¼	37¼	37¼	+ ⅛
Seaboard Air Line	5	7/32	7/32	7/32	.....
Seaboard Oil 1	1	14⅜	14⅜	14⅜	— ⅛
Sears Roebuck 3a	12	72	71⅞	72	+ ⅛
Servel Inc 1	8	7¼	7⅛	7⅛	— ⅛
Sharon Steel pr 5	10	65⅛	65½	65⅜	— 1
Sharp-Dohme .20g	4	5	5	5	.....
Shattuck F G .40	1	5¼	5¼	5¼	.....
Sheaffer Pen 2a	10	36⅛	36⅛	36⅛	— ⅜
Shell Un O .40g	6	14	14	14	.....
Simmons Co .50g	1	18⅜	18⅜	18⅜	.....
Skelly Oil .50g	8	30⅛	30¼	30¼	— ⅛
Smith&Cor 1.75g	2	13⅜	13⅛	13⅜	+ ⅛
Snider Pack 1	2	15⅛	15⅛	15⅜	— ⅛
Socony-Vacu .50g	51	9¼	9	9	— ⅛
Sou A G&P .10g	6	2¼	2¼	2¼	— ⅛
So P P 5.65a	6	17⅜	17⅜	17⅜	— ⅛
So Pac G Dock 1.50	1	17⅛	17⅛	17⅛	— ⅛
Sou Cal E 1.50a	7	22⅜	22¼	22⅜	— ⅛
Sou Nat Gas 1	2	12⅜	12⅜	12⅜	+ ⅛
Southern Pacific	22	13⅞	13⅜	13⅝	— ⅛
Southern Ry	10	18	17⅞	18	.....
Do pf	1	87¼	87¼	87¼	+ 1½
Spicer Mfg .65g	6	17½	17⅜	17⅜	— ⅛
Spiegel Inc .45g	1	5⅜	5⅜	5⅜	.....
Do pf 4.50	10	49¾	49¾	49¾	.....
Square D Co 1e	1	38⅝	38⅝	38⅝	— ⅛
Do pf 5	60	117	117	117	— ⅛
Stand Brands .40a	8	5⅝	5⅝	5⅝	+ ⅛
Stand Drds .40a	1	5⅜	5⅜	5⅜	+ ⅛
Stand Oil Cal 1a	13	23⅜	23⅛	23⅜	— ⅛
Stand Oil Ind 1a	29	31⅜	31⅛	31⅜	.....
Stand Oil N J 1a	16

HOME BUILDERS PUZZLED: WHO GOT THE NAILS?

Even Army Camps Report Supplies Too Low.

BY AL CHASE.

Chicago isn't the only city in the country where nails and other building materials are both scarce and high priced. Government housing authorities reported yesterday in Washington that it was difficult for even army camps to get supplies. In Atlanta it was reported that only one dealer in that city had any No. 8 nails [one of the most widely used sizes in home building] and his supply was nearly gone.

Similar situations were reported in various parts of the country. Zinc coated nails, used for shingling and other weather exposed parts of a house, were scarce in other cities as well as Chicago.

Wonder Where They've Gone.

Meanwhile contractors, architects, and retail dealers are beginning to wonder where the nails are going. They have been getting scarcer steadily in most big cities. Until the disclosure yesterday that even the army camps are beginning to feel the shortage, it was supposed that heavy use at cantonments was responsible for the pinch.

Contractors, it was reported from Washington, after scouring the jobbers markets for builders' hardware, nails, copper gutters, and piping, were pressing the Office of Production Management, the Office of Price Administration and Civilian Supply, and their own trade associations for some word of the future.

Advised to "Sit Tight."

OPACS and OPM advised private home builders in "nondefense areas" to sit tight while government agencies work out allocation programs to meet construction needs.

"Defense areas come first," was the ultimatum.

Trade associations are notifying their members that they hope to be able to say within 10 days to two weeks what will happen in the private home construction industry.

People and Events

Robert S. Beatty, national bank examiner in Chicago, was promoted yesterday to chief national bank examiner for the Ninth Federal Reserve district with headquarters in Minneapolis, Minn.

Venning L. Scantlin, account executive and copywriter with Critchfield & Co., has resigned to join the staff of Buchanan & Co., national advertising agency, in the Chicago office.

Ted V. Rodgers of Washington, D. C., president of the American Trucking associations, will address the Central Motor Freight association Monday in the Stevens hotel.

The 45th annual convention of the Grain and Feed Dealers' National association will be held in Toledo, O., Sept. 14 thru 16.

TALK OVER WAYS TO MEET CUT IN CONSUMER GOODS

Washington, D. C., Aug. 22 (AP).—Miss Harriet Elliott of the Office of Price Administration and Civilian Supply said today that a group of government officials, scientists, merchants, and purchasing agents had talked over ways of making the best use of materials the armament program is leaving available for consumer goods.

What decisions, if any, were reached was not disclosed. But in an all day session behind closed doors the group discussed such questions as: Should certain sizes of refrigerators be eliminated? What features of a washing machine are nonessential? Can the present large number of kinds of cotton goods be simplified without seriously affecting the usefulness of the finished products?

The information developed will be embodied in recommendations to be made to Leon Henderson, OPACS chief. Henderson, in turn, will use the recommendations as a basis for allocation programs of various scarce materials used in the manufacture of civilian goods.

North American Aviation Buys $3,000,000 Tax Notes

Los Angeles, Cal., Aug. 22 [Special]. —North American Aviation Inc. is purchasing $3,000,000 in advance income tax notes in order "to assist immediately in financing the national defense program," the company announced today.

Day by Day on the Farm

By GAIL COMPTON

Clean Up Weeds.

AUGUST 22, 1941.

THE principal work being done in the vegetable garden at the farm these days consists of cleaning up the weeds and harvesting the produce. With most of the plants bearing now, there is little to do except keep the rows weeded and the vegetables picked.

The banks of the small creek that runs along the vegetable patch have been cut over and the heavy underbrush destroyed. This is to keep the weeds from scattering their seeds in the fertile ground of the plot. The weeds and brush were piled up and burned to make sure they would not propagate next year among the vegetables.

Lots of Tomatoes.

The most successful of all the vegetables this year have been the tomatoes. There are three long rows of the plants, and each bush is heavily laden with green fruit. Some of the tomatoes have ripened, and each day the gardener and his helper scout thru the rows for new ones. When they discover an especially fine looking one they are apt to devour it on the spot. Warm, vine ripened tomatoes have a wonderful flavor.

Keeping pace with the times, the garden has produced some two toned gourds that outdo the brilliantly colored cars on the highway. The gourd vines along the fence have put out a colorful long necked fruit done in bright yellow and green. The long necks of the gourds are yellow, and attached to them is a large, dark green bowl. The gourds jut out from the fence at every angle and provide a nice flash of color in the garden.

The belated pumpkins are beginning to form, but the cantaloupes seem hopeless. They still are blossoming and there is no sign of fruit beneath their tangled vines.

Sweet Corn Galore.

There is sweet corn galore these days, and the farm workers are finding it on their plates each night cooked in all the different ways the women can devise. The squash are almost ready for picking, and the several different varieties sprawl over a large part of the garden plot. Some of the vines have boldly pushed their fruits out onto the paths that surround the garden, forcing visitors to watch their step.

The sunflowers have reached tremendous heights and their huge flower faces are filled with seeds. The gardener is planning to pick one of the great heads and weigh it. He believes that it will tip the scale at 6 or 8 pounds. For a rainy day job he has set aside one of the flower heads, and is planning to count the number of seeds one plant will produce. The sunflowers are one of the most valuable crops on the farm as their seed is valued highly for bird feeding.

FARM LANDS

Arkansas.

MIDWEST farm bargain catalog—9 states, featuring the famous Ozarks, sent free. United, 7-EG South Dearborn, State 7975.

Florida.

10 ACRES for $100—Nr. Miami; free map. Watson, 6944 Collins, Miami Beach, Fla.

Illinois.

McHENRY COUNTY, ILLINOIS, LEADS IN MILK PRODUCTION. Why not own one of the best 120 acre farms in this county, in fact in the state of Illinois?

COL. BOWDEN will sell on the above farm at PUBLIC AUCTION

Sat., Sept. 6, at 3 p. m. [D. S. T.] Mr. and Mrs. A. L. Yates own this good farm; owing to ill health it will be sold. LOCATED 75 mi. N. W. of Chicago; 4 mi. north and 1¾ mi. west of Harvard, Ill.; 8 mi. S. W. of Lake Geneva; 35 mi. E. of Rockford; 70 mi. S. W. of Milwaukee; 70 mi. S. of Madison. Follow Red Arrows off Route 14.

Location is ideal, in one block on one side of a good road. Soil is all black, level as a floor; all tillable. It's great soil for clover, alfalfa production is wonderful; crop of corn looks like 100 bu. per acre; great crop of oats. What a superior farm for the dairy.

BUILDINGS, 7 rm. frame house; large dairy barn; garage; hen hs.; milk hs.; tool shed; corn crib; 150 ton silo; electricity. Wonderful well of water. REMEMBER, when you buy this farm you get the best. TERMS: 15% day of Auction, balance 60 days. Open for Inspection every day. Col. Bowden will be on property Sat. and Sun., Aug. 30 and 31.

INFORMATION: COL. BOWDEN, Auctioneer, Box 386, Oak Park, Ill. Ph. Berwyn 7257; Chi. Office, Central 4069.

170 ACRES—$100 an acre; good buildings; within 30 miles of Chicago. Also farms ranging in size from 40 acres to 450. If interested in farm property, come out and see me. No trades or showing on Sunday. E. G. La Coss, 546 Main, Naperville, Ill.

PRICED FOR RAPID SALE is this 55 acre tract immediately east of Mill Creek Hunt Club district. Partially wooded and suitable for small farm or estate. Call F. U. Gilmore, Central 8100.

FOR sale—160 acres in Kankakee County. Brown silt loam; fair buildings; possession Jan. 1, 1942. Price $150.00 an acre, INCLUDING CROPS. John Krueger, Volkmann Bldg., Kankakee, Illinois. Exclusive Agent. Telephone 615.

387 ACRE Illinois farm—Between Galesburg and Peoria; good old buildings; several good wells; never a crop failure; about 100 acres pasture; in same family 100 years. Write Mrs. Leeta M. Dow, 1127 E. Wilson-av., Glendale, Cal.

MOVE to the country—Enjoy security on one of our 10 acre farm sites; beautiful brown loam; every inch productive; paved road; E-Z terms; $250 down. Littleford Bros., 5120 Main-st., Downers Gr. 37.

Close in farm, $85 per ac.

220 acs. brown silt loam, gently rolling; ex. bldgs.; nr. I. C.; $85 ac; ½ cash; worth much more. Call Armitage 0852.

FOR SALE—80 acre farm, 131st-st.-Parker-rd. Gd., black land.; elec. Ph. Lock. 8001-Y-1. H M Parker, E 16th-st., Lockport, Ill.

396 ACRES—Stock and grain farm nr. Monee and Hwy. 49. Sac.; settling estate. J. W. Bates, 10654 S. Mich.-av. Pul. 0420.

Indiana.

230 A.—Gd. corn ld., level, tile dr. Outlet on fr. 8 r. house, milk hse., gar. Big barn, 20 cow stanchion, big silo; wat. system; 2 hog hses., 2 corn cribs; 3,000 bu. grain; big chick hse., milk hse., tool hse. On 2 state rds.; 6 mi. mkt., milk, R. R., paper routes. Elect. Box 102, Huntington, Ind.

$25 DOWN, $10 mo.—Over 3 acs., rich soil; 19 mi. city limits; price $585. Can build. Phone Pullman 4000 or to inspect, take U. S. 41 So. thru St. John, Ind., to No. 8, then E. 2 mi. to 2d crossroad, then S 1¾ mi. to Pon & Co.'s Log Cabin Office.

40 ACRE farm—Good land; near Warsaw; on paved road; ¼ mi. off Route 30; price $2,800, terms. Owner, Van Buren 9197.

20 ACS.—New modern bldgs. Near La Porte. Cheap. M. Duray, 2231 N. Damen-avenue.

Michigan.

2 ACRES—6 rm. mod. hse.; gar.; chicken hse.; fruit; pvd. rd.; 3 blks. M-60, in Mendon. Price $3,250. 10 A.; 7 rm. hse.; gar.; chick. hse.; 1½ mi. to heart of 3 Rivers. Price $2,500 tms. For lge. or small farms; Dan Singer, 805 N. Main, Three Rivers, Michigan.

48 ACRES—New Troy, Mich.; good buildings, water, electricity, telephone; grapes, apples, peaches, cherries; stock and implements go with the farm; price cut ½; investigate. Apply W. A. Grove, New Troy. Dr. J. F. Norris, Vets. Adm., Sheridan, Wyo.

80 A. MAIN road—Cabin on hill. Woods. $775. $175 cash. List others. EVANS, Realtor, Fremont, Mich.

20 ACRES—S. W. MICH.; level fertile land; only $800; easy terms; no bldg.; gd. loc.; close lakes. Address F T 465, Tribune.

20 AC. with bldgs—130 mi. from Chgo.; nr. lake; elec; good loc. Lin. 5683 after 6.

FARM resort—60 acres on st. hwy.; sac. acct death; worth $10,000. Rog. Pk. 7885.

NEW FARM LIST—S. W. Michigan; all kinds, all sizes. Roessler, 140 S. Dearborn.

Ohio.

FOR sale—80 acres, improved; electricity; $5,000, $500 cash, terms on balance. D. O. Horton, Bryan, Ohio.

FOR sale—160 acres, improved; electricity; $6,500, $650 cash, terms on balance. D. O. Horton, Bryan, Ohio.

Wisconsin.

RAILROAD land grant lands, $4 to $5 per acre for good farm land adapted for dairying, live stock, and grains; good roads; water; town and markets. Send for booklet No. 5. S. S. Clear, Land Dept., Soo Line, Minneapolis, Minnesota.

80 A. FARM—Rich soil; good bldgs.; nr. Kenosha on Hwy. 43. Equip. for dairy or truck farm; reas. price. Also few other farms for sale. Administrator, Adolph Sluzynski, 4131 18th-av., Kenosha, Wis.

80 ACRE farm land—Sell or trade Chgo. prop. Alvina Fish, New Lisbon, Wis.

43 ACRE farm—W. of Green Bay; bldgs. in gd. cond. Phone Bensenville, Ill., 88W1.

CHOICE Wisconsin farms near Chicago. Box 111, Edgerton, Wis.

Miscellaneous.

BIG FREE CATALOG—1,250 bargains, farms, many states. STROUT REALTY, 7-J S. Dearborn-st.

Live Stock.

YOKE oxen—Reds; well broken; price $475. Dick Brown, Buffalo, Ill.

ARMY AWARDS ORDERS TO 25 CHICAGO FIRMS

Pullman Ships First Four Howitzer Carriages.

The war department yesterday awarded contracts to 25 Chicago companies for a wide range of machinery and equipment for the armament program.

Meanwhile, the Pullman-Standard Car Manufacturing company shipped the first four 105 mm. Howitzer carriages off its assembly line in Hammond, Ind., to the army ordnance proving grounds at Lacarne, O. The guns will shoot 33 pound shells and have a maximum range of 11,960 yards.

Small Motors Inc., of Chicago has been granted a loan of $50,000 from the Reconstruction Finance corporation to purchase equipment and provide working capital for the production of dynamotor units for the war department, Jesse Jones, federal loan administrator, announced.

Contracts to Chicago Firms.

Contracts awarded to Chicago companies by the war department included:

Arthur J. O'Leary and Son company, steel pickets and stirrups, $7,215; United States Gypsum, paint, $48,225; Triumph Manufacturing, blasting galvanometers, $15,300; Chase Bag, sand bags, $121,100; C. R. Jahn, trailers, $41,256; flat bed trailers, $135,500; Mall Tool, repair parts for saw, $10,103; Haffner-Thrall Car, railroad flat cars, $26,000; M. Born, 6,600 wool trousers, $7,260; Collapsible Bag Manufacturing, 85,000 wire cutter carriers, $14,450; Harvey Metal, brass forgings, $57,050; Simpson Construction, construction of signal corps photographic laboratory at Wright field, Dayton, O., $79,900; Revere Copper and Brass, bronze, manganese and brass, $6,885; Carnegie-Illinois Steel corporation, steel, $58,939; Republic Steel, steel, $58,617; American Steel and Wire, steel, $17,392; Jones and Laughlin Steel, steel, $15,005; Max W. Behnke, 50,000 first aid packet pouches, $8,062.

Awards Placed in Illinois.

The following contracts were among those awarded by the war department to Illinois companies outside Chicago:

Austin-Western Road Machinery company, Aurora, railroad dump cars, $12,193; Whitcomb Locomotive, Rochelle, locomotives, $5,372; Buda, Harvey, diesel electric generating sets, $34,138, and Aintree, Fairfield, 720,000 cotton drawers, $232,416.

The Reconstruction Finance corporation announced it had authorized a $350,000 loan to the Stoner Manufacturing company, Aurora, Ill., for purchase of equipment and working capital for the production of cartridge cases for the army.

Potomac Electric Power company, which serves the fast growing city of Washington, D. C., announced it would undertake the largest expansion program in its history, involving the expenditure of $35,000,000 by the end of 1943. The expansion will apply to plants, generating equipment, and distributing facilities, and will boost generating capacity 72 per cent over that at the start of 1940.

Start Radio Test Plant.

Charles E. Wilson, president of the General Electric company in Schenectady, N. Y., announced that a new $1,275,000 building has been started for the testing of radio equipment for the army and navy.

A $1,500,000 contract to build 1,248 life boats, each with a capacity of 39 persons, has been awarded to the Globe American corporation of Kokomo, Ind. The boats will be used on 312 cargo vessels under the United States Maritime commission's emergency shipbuilding program.

FARM EQUIPMENT LAYOFFS SEEN IN MATERIALS LACK

The Farm Equipment Workers Organizing committee [CIO] charged yesterday that mass layoffs of workers in that industry will result unless steps are taken immediately to relieve "alarming shortages" of production materials.

The FEWOC said impending layoffs might affect half the industry's 40,000 production employés, including about 17,000 in Chicago, and thousands of other employés, such as office workers. In letters to William S. Knudsen and Sidney Hillman of the Office of Production Management, and Leon Henderson, price administrator, the FEWOC asked an immediate conference of government officials, union and farm leaders, and farm equipment manufacturers to consider the situation.

Officials of the International Harvester company, which employs more than 20,000 persons in Chicago, and the Caterpillar Tractor company, Peoria, said yesterday shutdowns have narrowly been averted. They acknowledged difficulty in obtaining materials, but expressed the hope that the priorities rating announced for the industry Thursday would bring a "more orderly supply of materials."

SWIFT REWARDS 2 EMPLOYES IN SAVINGS BONDS

Two employés of Swift & Co. each received $250 in United States defense savings bonds yesterday as a reward for suggesting an improved process for packaging hams. The employés are James Krabec, 3219 South Karlov avenue, and Michael Lawler, 8223 South Langley avenue. Swift & Co. has for many years made a practice of rewarding employés for suggestions that are of value to the business. Awards are usually made in the form of cash or company stock, but Krabec and Lawler asked the company to pay the reward in the form of savings bonds.

Frederick Post Company Employes Get 5% Bonus

The Frederick Post company of Chicago announced yesterday the payment to its employes of a 5 per cent bonus based on their earnings for the first six months of this year. The company manufactures instruments and material for architects and engineers. The company's policy is to share profits with employés by giving bonuses July 1 and at Thanksgiving and Christmas time.

New Danly Machine Plant

This huge structure of the Danly Machine Specialties, Inc., in Cicero, built to handle government work, is scheduled for completion Sept. 1.

CONSIDER 40 PCT. CUT IN EASTERN GASOLINE USE

Roosevelt Asserts He Doesn't Oppose Probe.

[Continued from page 19, column 8.]

remainder of August because they have defied the night curfew order and exhausted their supplies.

Within the industry and within government there has been sharp disagreement recently as to how much gasoline is necessary to meet the eastern seaboard situation. Gasoline supplies were cut 10 per cent on Aug. 15 by leading wholesalers, and stations generally are "voluntarily" closing from 7 p. m. to 7 a. m.

Promise of Pelley.

In discussing availability of supplies, Davies said strenuous efforts by the petroleum office had failed to locate large numbers of tank cars allegedly usable. Whereupon J. J. Pelley, president of the Association of American Railroads, declared that as of Thursday there were 17,557 surplus tank cars thruout the country that could move 200,000 barrels of oil daily to the east, and he added:

"All they have to do is order them and load them and we will move them to whatever destination they direct."

Nevertheless Davies requested the petroleum industry to take immediate steps to ascertain how many such cars were available for use in moving oil and to press them into service with the least possible delay.

DISCUSS PIPE LINE FINANCE.

New York, Aug. 22 [Special].—Preliminary discussions are being held between investment bankers and the 11 participating oil companies for the financing of the 1,820 mile oil pipe line proposed to Petroleum Coordinator Harold L. Ickes, it was learned in Wall street today.

The present financing plan calls for an equity subscription of $25,000,000 by the oil companies and the sale of $50,000,000 of serial notes, most likely to banks. The line will carry oil from east Texas to the New York and Philadelphia areas.

The notes would be retired in two to six years, the national defense program making possible chargeoffs substantial enough to write off emergency properties within a five year period.

DUTCH GRANTED BIGGEST QUOTA IN COFFEE PACT

Hyde Park, N. Y., Aug. 22 (AP).—President Roosevelt, setting quotas for nonsignatories to the Inter-American coffee agreement of last November, assigned the Netherlands and her possessions 36.77 per cent of the total coffee admissible to the United States from these countries.

For the year beginning Oct. 1, he said in an executive order, the quota limiting entries for consumption of coffee produced in nonsignatory nations shall be allocated thus:

British empire, except Aden and Canada, 33.14 per cent; kingdom of the Netherlands and its possessions, 36.77 per cent; Aden, Yemen, and Saudi Arabia, 7.24 per cent; other countries, 22.95 per cent.

RAIL'S INCOME LOWER.

The Reading Railroad company reported a net operating income of $1,120,609 for July, a decrease of $21,695 from June.

Cost $1,250,000

Completion of the $1,250,000 manufacturing plant of the Danly Machine Specialties, Inc., of Cicero, is scheduled for Sept. 1, it was learned yesterday. The company received one of the largest armament contracts in the Chicago area last January for approximately $5,500,000 of naval antiaircraft gun mounts. Expansion of the plant is to care for this order.

Planned by Burnham & Hammond, Chicago architects, and being built by the Kaiser Ducett company, the new structure will contain 161,000 square feet. It is built entirely around the old plant, which had 85,000 square feet.

The company started in business in 1922 with four employés on Lincoln avenue. It moved to 2104 South 52d avenue, Cicero, in 1926. It now employs 400 and will have 800 when the new plant is operating. Philo Danly is president and George Danly, vice president.

HOGS AND PORK CLIMB TO 4 YEAR TOPS FOR MONTH

Pork and hog prices soared yesterday to new four year peaks for the month of August. Top hogs jumped 20 cents, to $12 a hundred pounds, while top light loins reached $28 a hundredweight. The heaviest loins sold at $17.50. Broad domestic consumer demand and huge government contracts for pork and lard stimulated hog buying at the advanced prices.

Weak to 25 cents lower prices prevailed for lambs, with best loads of natives at $12.40 a hundred pounds. Old sheep and yearlings were steady.

Practically all cattle sold at steady prices. Top load lots of steers brought $12, with odd head $12.50.

Comparative Prices.

[All prices are in dollars per 100 pounds.]

Hogs—Bulk of sales yesterday..$ 9.90@11.90
One month ago .... 10.00@11.50
One year ago .... 5.70@ 7.20
Top yesterday, $12.00; average, $10.80.
Cattle—Bulk of sales yesterday.$11.00@12.00
One month ago .... 10.40@11.40
One year ago .... 8.75@11.10
*Top yesterday, $12.00; average, $11.50.
*Few heads $12.50.
Lambs—Bulk of sales yesterday.$11.25@12.15
One month ago .... 10.50@11.50
One year ago .... 9.50@10.00
Top yesterday, $12.40; average, $11.75.
Hog receipts, 7,500; shipments, 1,500.
Cattle receipts, 500; shipments, 200.
Sheep receipts, 9,000; shipments, 500.
Receipts include 50 cattle, 2,500 hogs, and 8,000 sheep direct to packers.

EXTENDS COTTON PRICE CEILINGS TO MANY GOODS

Washington, D. C., Aug. 22 (AP).—Price Administrator Leon Henderson extended the cotton gray goods price schedule today to cover principal types of fine goods, setting ceilings which officials said were about the levels prevailing about a month ago.

These levels were said to be below most present quotations.

The new ceiling prices will go into effect tomorrow and will cover combed lawns, dimities, voile, and two constructions of high grade broadcloth not previously subject to the schedule.

Henderson said all other principal fabric types "will be brought under maximum prices as quickly as possible."

WISCONSIN CHEESE.

PLYMOUTH, Wis., Aug. 22 [Special].—Wisconsin cheese exchange, Wisconsin: no squares; twins; 22¼c per lb.; no daisies; no brick; no double daisies; no Americas; no horns; cheddars 22¼c.

OPM PLANS VAST BOOST IN DRIED EGG PRODUCTION

British Want 100 Million Pounds Annually.

Washington, D. C., Aug. 22 (AP).—A government proposal to increase American dried egg production from the present level of about 12 million pounds annually to a capacity "well in excess of 100 million pounds," was announced today.

The Office of Production Management said that the program was necessary to meet British requirements under the lend-lease program of about 100 million pounds of dried eggs a year.

U. S. Needs 14 Million Pounds.

In addition, American requirements, including needs of the army and navy, are estimated at about 14 million pounds for the next 12 months.

[One case of 30 dozen average size shell eggs is required to make slightly less than 10 pounds of dried eggs, an official of the Chicago Mercantile exchange estimated yesterday. Commercial production of eggs in the United States during 1940 approximated 108 million cases. To produce the estimated 114 million pounds of dried eggs, more than 11⅓ million cases of shell eggs would have to be processed annually, or more than one-tenth of annual production.]

The OPM priorities division issued the first of a series of preference ratings in order to provide necessary materials for the construction of between 35 and 40 new egg drying plants.

Private Funds to Be Used.

Greatest production of dried eggs has been in Texas, Oklahoma, and Missouri, officials said, but new capacity is being developed in Illinois, Indiana, Iowa, Kansas, Minnesota, New York, Tennessee, Wisconsin, and Ohio.

[Armour & Co., Chicago meat packing firm, recently disclosed plans to expand its egg drying capacity from about 9 million pounds annually to almost 20 million pounds, at the request of OPM. Present and prospective plants of the company are in Missouri and Texas.]

Officials said that between $50,000 and $100,000 would be required for each plant. In most cases, they said, the new facilities will be built with private funds.

CASH GRAIN

Estimated receipts of cash grain at Chicago were 14 cars of wheat, 115 cars of corn, 40 cars of oats, 4 cars of rye, 23 cars of barley, and one car of soy beans. Range of cash grain prices in leading markets:

WHEAT.

No.	Chicago.	Kansas City.	St. Louis.
2 red...	....	1.14⅛	....
3 red...	....	1.06¼@10	1.10½
1 hd...	1.11 @12¼	1.09 @09¼	....
2 hd...	....	1.07⅜@09	1.12½
3 hd...	....	1.06⅜@08	....
	Duluth.	Winnipeg.	Minneapolis.
1 d. n.	1.04⅜@09⅜	73⅜	1.04⅜@05⅜

CORN.

	Chicago.	Kansas City.	St. Louis.
1 yel...	74⅛@75⅜	....	....
2 yel...	74⅛@75⅛	70⅛@71⅛	....
3 yel...	74½@75	69⅛@70⅛	....
5 yel...	72 @72½	....	....
4 wh...	83⅛	....	....
			Peoria.
1 yel...	....	....	74¼
2 yel...	....	....	74½

OATS.

	Chicago.	Kas. City.
1 wh...	42⅛@43	....
2 wh...	42½@43	39 @41
3 wh...	....	37 @40½
4 wh...	37½@38⅜	....
		Minneapolis.
2 wh...	....	38⅜@39⅜
3 wh...	....	35⅜@38⅜
4 wh...	....	31⅜@37⅜

RYE AND FLAX.

	Rye.	Flax.
Minneapolis	60⅜@63⅜	1.88⅜

BARLEY.

	Malting.	Feed.
Chicago	58@68	43@53
Milwaukee	60@67	....
Minneapolis	47@50	45@47

FIELD SEEDS.

Field seeds, buyers' prices at Chicago per 100 lbs quoted as follows: Timothy, $4.25 @4.50; alsike, $10@12.

MINNEAPOLIS FLOUR.

MINNEAPOLIS, Minn., Aug. 22 (AP).—Carload lots, per barrel in 98 pound cotton sacks: Family patents, unchanged, $7.25@7.40; standard patents, unchanged, $5.70@5.90. Shipments, 20,350 brls. Pure bran, $27.00@27.50 per ton. Standard middlings, $27.00@$27.50.

Investors' Guide

If you wish information about investments or insurance write to The Tribune Investors' Guide. Inclose stamped, self-addressed envelope for reply. Answers of public interest are published, but inquirers' names are never revealed. Please do not ask for information on more than one company in each letter. Answers to inquiries are based on information which The Tribune believes reliable, fair, and unprejudiced, but The Tribune assumes no responsibility therefor.

[Copyright: 1941: By The Chicago Tribune.]

Saturday, Aug. 23, 1941.

LAWFUL MONEY.

I have noticed that on a $5 federal reserve note there is stated, "This note is legal tender for all debts, public or private, and is redeemable in lawful money at the United States treasury or at any federal reserve bank." Does this mean that federal reserve notes are not lawful money? —T. G.

Answer: The federal reserve board has taken the position that federal reserve notes are lawful money. In practice, however, the board does not count federal reserve notes as part of a federal reserve bank's reserve against deposits maintained with it by member banks. Every central federal reserve bank is required to keep a minimum reserve in gold certificates or lawful money equal to 35 per cent of its deposits.

Altho there is no legal definition of "lawful money," the board has construed court decisions as holding that the term embraces all classes of money which are regarded as legal tender under our laws. The board referred to the so-called Thomas amendment of 1933 which provided that:

"All coins and currencies of the United States [including federal reserve notes and circulating notes of federal reserve banks and national banking associations] heretofore or hereafter coined or issued, shall be legal tender for all debts, public or private, public charges, taxes, duties, and dues. . . ."

Thus, all coins and paper money issued by the treasury, the federal reserve system or the national banks are considered lawful money. Before the Thomas amendment, only limited amounts of pennies, nickels, and silver coins could be used as legal tender in making payments.

Altho this limitation on the use of minor and subsidiary silver coins was not expressly repealed, the federal reserve board has asserted that the effect of the Thomas amendment is to remove restrictions on the use of coins or currency as legal tender.

$10,000 BILLS.

Can you tell me how many $10,000 bills there are in circulation?—R. B. T.

Answer: According to the federal reserve board there were 5,700 bills of $10,000 denomination in circulation at the end of June this year.

UNION CENTRAL.

Is Union Central Life Insurance company a mutual company?—H. L.

Answer: Union Central Life formerly was a stock company but its stockholders recently approved a mutualization plan.

BOARD OF TRADE SALES.

[On August 21, 1941, in thousands of bushels].

	Sept.	Dec.	May.	Total.
Wheat	932	7,318	932	11,817
Corn	651	761	581	1,993
Oats	525	1,061	600	2,186
Rye	415	926	370	1,711
Soy beans ...	*1,580	1,260	432	3,272
Grand total				20,979

OPEN GRAIN TRADES.

	Sept.	Dec.	May.	Total.
Wheat	9,875	28,279	12,903	51,057
Corn	6,218	13,539	6,019	25,776
Oats	3,965	7,960	4,253	16,178
Rye	3,390	10,566	2,747	16,703
Soy beans ...	*7,304	4,093	813	12,210
Grand total				121,924

*October.

SOY BEANS, OATS REACH SEASONAL TOPS; WHEAT UP

Late Profit Taking Trims Closing Advances.

Soy beans and oats sold at new seasonal peak on the Chicago Board of Trade yesterday. Wheat for delivery in December touched the midweek peak of $1.17 a bushel during the more active trading session. At the close beans, oats, and rye sold only fractionally below the day's highs despite late profit taking in most grains.

Wheat finished ⅛ to ¼ cent a bushel higher with September at $1.12⅛; corn ⅛ cent lower to ¼ cent higher; oats about 1 cent higher; rye ¼ to ⅝ cent higher, and soy beans 2 to 2⅛ cent higher at $1.50⅛ for October.

Hog Advance a Factor.

Back of the firmness in most grains, brokers said, were:

1. A firmer belief among grain traders that President Roosevelt would sign the bill to freeze government stocks of wheat and cotton.

2. Purchase for lease-lend purposes of some 37 million pounds of lard and meats.

3. An advance in the Chicago hog market that carried prices up to the $12 level.

4. Fear that weather conditions might cause a reduction in the soy bean crop.

Lard Up On U. S. Buying.

Both lard and soy beans started climbing early in the trading session as rumors of the size of the government's lease-lend purchases filtered onto the trading floor. Lard continued to gain thruout the session and closed 23 to 27 cents a hundred pounds higher.

In the wheat pit, dealers reported the flour mills were active buyers of grain for future delivery. More public speculative interest was reported also. The combination of these factors brought about an active rally at midsession, but gains were lost in closing profit taking sales.

GRAIN IN OTHER MARKETS

	Open.	High.	Low.	Close.	Prev. close.
September Wheat.					
K C...	1.06¼	1.07⅛	1.06¼	1.06⅛	1.06⅞
Mpls ..	1.07⅛	1.08⅛	1.07⅜	1.07⅜	1.07⅛
*Dul ..	1.01⅜	1.01⅜	1.00⅞	1.00⅞	1.01⅜
†Wpg ..	.74⅜	.74⅜	.74⅜	.74⅛	.74⅜
December Wheat.					
K C...	1.08⅜	1.09⅛	1.08⅜	1.09⅛	1.08⅜
Mpls ..	1.10⅛	1.11⅛	1.10⅛	1.10⅞	1.10⅜
*Dul ..	1.03⅜	1.04⅛	1.03⅜	1.03⅞	1.03⅜
Wpg ...	.76	.76⅜	.76	.76⅛	.76⅜
May Wheat.					
K. C...	1.11⅛	1.12⅛	1.11⅛	1.11⅞	1.11⅞
Mpls ..	1.14	1.14⅜	1.14	1.14⅜	1.14
Wpg ...	.80⅛	.80⅛	.80⅛	.80⅜	.80⅜
September Corn.					
K. C...	.69⅛	.69⅜	.69⅛	.69⅜	.69⅜
Mpls ..	.70⅜	.70⅜	.70⅜	.70⅜	.70⅜
September Oats.					
Mpls ..	.38⅜	.39⅛	.38⅜	.39⅜	.38⅜
October Oats.					
Wpg ...	.46⅛	.46⅜	.46⅜	.46⅜	.46⅛
September Rye.					
Mpls ..	.62⅜	.63⅛	.62⅜	.62⅜	.62⅜
Dul ...	.62⅜	.62⅜	.62⅜	.62⅜	.62⅜
October Rye.					
Wpg ...	.55	.55⅜	.55	.55	.55⅛
September Feed Barley.					
Mpls ..	.46⅛	.47⅛	.46⅛	.47⅛	.46⅛
October Feed Barley.					
Wpg ...	.51⅜	.52⅛	.51⅜	.51⅜	.51⅜
September Flaxseed.					
Mpls ..	1.87⅛	1.88⅜	1.87⅛	1.88⅛	1.87⅜
Dul ...	1.88⅜	1.84⅜	1.88⅜	1.88⅛	1.87⅜
December Flaxseed.					
Mpls ..	1.91⅜	1.92⅜	1.91¼	1.92⅜	1.91⅜

*Durum. †October.

BOARD OF TRADE GRAIN FUTURES

[Prices Aug. 22, 1941, in dollars per bushel.]

	Open.	High.	Low.	Close.	Prev. close.	Year ago.	Season's range. High.	Season's range. Low.
Wheat.								
September ..	1.12⅛	1.13⅛	1.12⅛	1.12⅛	1.12¼-1.12⅝	.69¼-.69⅝	1.14⅛	.73⅛
December ...	1.16¼-1.15⅞	1.17	1.15⅞	1.16⅜-1.16¼	1.16 -1.16⅛	.71⅝-.71⅞	1.17⅞	.96⅛
May	1.19	1.20	1.19	1.19¼-1.19⅛	1.19⅛-1.19⅛	.73	1.20⅞	1.06⅞
Corn.								
September ..	.77⅛	.77⅜	.77	.77⅛	.77⅛	.60⅜	.79⅛	.58⅛
December ...	.81	.81⅛	.80⅝	.81⅛	.80⅞	.55¼	.82⅜	.73⅛
May	.84⅝-.84⅝	.85⅜	.84⅝	.84⅞	.85	.55⅜	.89⅛	.79⅛
Oats.								
Sept, new....	.43⅜	.44½	.43⅜	.44½	.43½	....	.44½	.30⅜
December ...	.45⅞	.47⅛	.45⅞	.46⅞	.45⅞	.28½	.47⅜	.46⅜
May	.47⅞	.49	.47⅞	.48⅜	.47⅞	.29⅜	.49	.41⅞
Soy Beans.								
October, old..	1.48¼	1.50¼	1.48⅛	1.50⅛-1.49⅜	1.47⅞-1.48	.67⅛	1.50¼	.93
Do, new..	1.48½-1.48¼	1.50¼	1.48	1.50 -1.49⅜	1.47⅞-1.48	....	1.50¼	1.22⅛
December ...	1.49½	1.51⅜	1.49⅜	1.51¼-1.51⅜	1.49 -1.49⅜	.68	1.51⅛	1.21⅛
May	1.52⅜	1.54⅜	1.52⅜	1.54⅜	1.52⅜	.69½	1.54⅜	1.39
Rye.								
Sept, new....	.68	.68⅜	.68	.68⅛	.67⅞	....	.71¼	.49
December ...	.71⅛	.72⅜	.71⅜	.72½-.72	.71⅜	.40⅜	.74⅜	.56⅜
May	.76⅜	.76⅜	.76⅜	.76½	.76¼	.43½	.79⅜	.66

TERRY AND THE PIRATES—LOOK DOWN, LOOK DOWN THAT LONESOME ROAD

LITTLE ORPHAN ANNIE: 'Death Takes a Holiday'

NEW YORK BOND TRANSACTIONS

BOND AVERAGES

[Compiled by the Associated Press.]

	20 rails.	10 indust.	10 util.	10 fgn.
Net change..	—0.3	......	+0.1	—0.4
Friday	61.4	18.0	31.9	43.1
Prev. day...	63.4	104.8	102.0	45.8
Month ago..	64.6	105.0	102.0	45.7
Year ago ...	56.2	103.4	96.8	42.7
1941 high...	66.5	105.3	102.1	48.2
1941 low....	60.2	104.2	99.0	38.0
1940 high....	61.4	105.9	100.7	53.5
1940 low....	48.3	98.9	90.3	35.1

10 LOW YIELD BONDS.

Friday	114.3	Prev. day	114.3
Month ago	114.3	Year ago	111.4
1941 high	114.6	1941 low	112.2
1940 high	114.6	1940 low	108.4

DOMESTIC.

Sales, thous.		High.	Low.	Close.	Net chge.
20	††AbitP&P 5s'53	55	54½	55	+ ¼
5	Adams 4½s'46st.	106⅛	106¼	106¼	+ ⅛
9	Allegh cv 5s'44.	91¼	91	91	— ⅛
10	do cv 5s '49..	77⅞	77¼	77⅝	+ ⅛
11	‡do 5s '50 st....	64	63⅝	64	+ ⅝
1	AlleghVal 4s'42.	101¶	101¶	101¶	—1/16
	[101¶ represents 101 21/32ds.]				
2	AlliedStr 4½s'51.	104½	104½	104½	....
4	AllisCh cv 4s'52.	108⅛	108⅛	108⅛	....
3	Am&ForP 5s2030	61½	61½	61½	+ ⅛
6	AmIGCh 5½s'49.	101½	101⅝	101⅝	+ ⅛
5	Am T&T 5½s'43.	101	101	101	....
23	do 3¼s '66	108⅝	108⅝	108⅝	....
1	do 3¼s '61........	108⅝	108⅝	108⅝	....
144	do 3s '56 wi....	111¼	111	111	— ¼
2	AmWW&E 6s'75.	109½	109½	109½	— ⅝
1	AnacCop 4½s'50.	103⅛	103⅛	103⅛	— ⅛
6	Arm Del 4s'55..	106	105⅞	106	+ ⅛
8	AT&SF 4s '95 ..	110⅛	110	110	— ⅛
1	do 4s '95 reg....	106½	106½	106½	....
6	do aj 4s '95 st..	90	90	90	....
1	do 4s 1905-'55.	99¾	99¾	99¾	— ¼
16	do 4½s '48	103⅝	103⅝	103⅝	+ ⅛
2	Atl&CAL 4½s'44.	100	100	100	— ⅝
2	††Atl&Bir 4s'33.	15¼	15¼	15¼	— ⅝
5	ACLine 1st 4s'52	79⅝	79	79	— ⅝
11	do 4½s '64	62⅝	62¼	62¼	— ⅛
2	do 5s '45	90⅝	90⅝	90⅝	— ⅛
1	Atl&Dan1st 4s'48	37	37	37	+ ½
3	do 2d 4s '48	31	31	31	+ 1½
10	AtlGu&WI 5s'59	99	99	99	....
8	B&O1st mtg'48st	63¾	63½	63¾	....
12	do '95 st A	33⅝	33⅝	33⅝	....
13	do '95 st C	38¼	38	38¼	+ ⅝
9	do 2000 st D	33⅝	33½	33½	— ⅛
9	do '96 st F	33⅝	33½	33½	....
64	‡do cv '60 st ..	32¼	31⅞	31⅞	— ⅛
24	do 4s '48	61⅝	61	61¼	— ¼
18	doPLEWV4s'51st	52	51⅝	51¼	+ ⅝
11	do S W '50 st...	44	43⅝	44	....
2	do T C 4s '59 ..	51	51	51	— 1
3	B&Ar cv 4s'51st	48⅛	48	48	— 1
4	BellTPa 5s'60C..	131⅝	131⅝	131⅝	....
4	BenIndLn 2¼s'50	98⅝	98⅝	98⅝	....
2	Beth Stl 3½s'52.	106⅛	106⅛	106⅛	— ⅛
3	do 3⅜s '65	105½	105½	105½	....
2	do 3s '60	103	103	103	— ⅝
7	‡Bost&Me 4½s'70	34⅛	34	34	— ¼
7	do 4s '60	71½	71¼	71½	+ ¼
1	BklyUnGas 5s'50	94	94	94	....
2	do 5s '57 B.......	105⅝	105¼	105¼	— ⅛
8	Buf R&P '57 st.	40⅛	40	40	— 1
3	††BCR&N 5s'34.	7½	7¼	7¼	— ¼
1	BushTerm 5s'55.	52	52	52	....
5	CalOrePw 4s '66.	107⅛	107⅛	107⅛	— ....
2	CanNat 5s '69Jly.	105	105	105	+ ⅝
2	do 4¾s '55.......	103¼	103¼	103¼	+ ¼
7	do 4½s '51.......	102¼	102¼	102¼	....
2	do 4½s '56.......	102⅛	102⅛	102⅛	+ ⅝
1	do 4½s '57.......	102⅛	102⅛	102⅛	+ ⅛
4	Can Pac 5s '44...	105	105	105	— ⅛
22	do 5s '54..........	83	82⅝	83	+ 1
11	do 4½s '60........	79⅛	78⅝	79⅛	+ ⅝
11	do 4s perp........	63⅝	63⅛	63⅝	+ ¼
10	Celanese 3s '55..	100⅜	100⅜	100⅜	+ ⅛
1	Celo 4½s '47 ww	96⅝	96⅝	96⅝	+ ⅛
8	††Cn ofGa cn5s'45	14⅛	14⅛	14⅛	— ⅛
12	Cen Pac 5s '60..	53½	53	53	— ¼
6	do 1st 4s '49......	71⅝	71⅝	71⅜	— ⅛
1	†CnRRNJ 5s '87.	180	180	180	+ ⅛
14	do 5s '87 reg....	16⅛	16⅛	16⅛	....
20	†do 4s '87.........	17	16⅝	17	— ¼
1	ChamP&F4½s'50.	106⅝	106⅝	106⅝	— ¼
5	C&O 4½s '92......	132⅛	132⅛	132⅛	+ ¼
2	do 3½s '96D......	104⅛	104⅛	104⅛	+ ⅛
3	†Chi & Alt 3s '49	17	17	17	— ⅝
2	CB&Q rfg 5s '71A	75⅛	75⅛	75⅛	— ⅛
6	do 4½s '77.........	69	68⅝	68⅞	— ⅛
15	do gen 4s '58......	77⅛	77	77¼	+ ⅛
6	do 4s Ill '49.......	93⅛	93	93	— ⅛
8	do 3½s Ill '49....	90	89½	89½	+ ⅝
20	‡Chi&E Ill inc '97	30	30	30	....
7	Chi&Erie 5s '82..	116⅛	116⅛	116⅛	+ 2¼
1	ChiGtWest 4s '88	65	65	65	....
4	†Chi I & L 5s '60	10½	10⅛	10½	+ ⅛
39	†CMSP&P 5s '75	11⅛	11⅛	11⅛	....
3	†do aj 5s 2000..	2⅛	2⅛	2⅛	....
25	†do 4¾s '89F....	42	42	42	....
7	†do 4½s '89C....	41⅝	41⅛	41⅛	— ⅛
5	†do gen 4s '89....	40⅝	40⅝	40⅝	— ⅛
14	††C&NW 6¾s '36	33⅝	33	33⅝	+ ⅛
53	†do rfg 5s 2037.	20⅛	19⅝	20⅛	+ ⅛
7	†do gm 5s '87....	29	28⅝	29	+ ⅛
10	†do 4¾s '87......	29	29	29	+ ⅛
1	†do cv 4¾s '49..	2	2	2	....
5	†do 4½s 2037....	18⅛	18⅛	18⅛	— ⅛
5	†do 4½s 2037C..	18⅛	18⅛	18⅛	....
27	†do 4s '87........	28	28	28	....
23	†do 3½s '87......	28	27⅛	27½	+ ⅛
20	††do 3½s '52A...	14⅛	14⅛	14⅛	— ⅛
13	†CRI&P 4s '88...	22⅛	22⅛	22⅛	— ⅛
75	†‡do rfg 4s '34..	13⅛	13⅛	13⅛	+ ⅛
3	C&WI 4½s '62..	96⅛	96⅛	96⅛	....
11	Ch&W Ind 4s '52.	95	95	95	+ ⅛
3	Childs Co 5s '43.	43⅛	43⅛	43⅛	....
20	†ChocO&G 5s '52	22⅛	22	22	....
1	Cin G&E 3¼s'66.	109⅛	109⅛	109⅛	....
8	CCC&StL 4½s'77.	53⅛	53⅛	53⅛	....
2	do 4s '90 St L.	75	75	75	— ⅛
4	Clev E I 3s '70.	109	108⅝	108⅝	— ⅛
13	Clev U T 5s '73	74⅛	74	74	— 1
19	do 4½s '77 C....	67	66⅛	66⅛	— ⅛
5	Col F&I 5s '43...	103⅛	103⅛	103⅛	— ⅛
2	Col&So 4½s '80..	22	22	22	....
1	Columb G 5s'52Ap.	103⅛	103⅛	103⅛	— ⅛
9	do 5s 1961........	103⅛	103⅛	103⅛	....
2	‡ComlM inc'69ww	57⅛	57	57⅛	....
1	ComwlE cv3½s'58.	110⅛	110⅛	110⅛	— ⅛
3	Con Edis 3½s '56.	106⅛	106⅛	106⅛	+ ⅛
1	ConsumP 3½s'70.	110⅛	110⅛	110⅛	+ ⅛
2	do 3½s '69.......	110	110	110	....
5	do 3½s '66.......	107⅛	107	107⅛	....
3	Contin'alO2¾s'48.	106⅛	106⅛	106⅛	....
7	Crane 2¼s '50.	101	101	101	....
5	Crucible S 3½s'55	97⅛	97⅛	97⅛	+ ⅛
2	†Cub NR5½s'42rct	18⅛	18⅛	18⅛	....
3	†Cuba R R 6s '46	21⅛	21⅛	21⅛	— ⅛
1	do 5s '52.....	24⅛	24⅛	24⅛	+ ⅛
1	do 5s '52 rct....	21⅛	21⅛	21⅛	— ⅛
4	Curtis P 3s '55.	99	99	99	— ⅛
11	Del&H rfg 4s '43	54⅛	54	54	— ⅛
2	†‡D&RG 4½s '36	16⅛	16⅛	16⅛	— ⅛
136	†‡do 4s '36.......	16⅛	16⅛	16⅛	+ ⅛
10	†do West 5s '55'	2	2	2	....
27	†do West 5s '78.	15⅛	15⅛	15⅛	+ ⅛
4	Det Ed 4s '65...	111⅛	111⅛	111⅛	+ ⅛
1	do 3s '70.........	106⅛	106⅛	106⅛	— ⅛
9	Det T T 4½s'61.	97	96⅛	96⅛	....
5	DuquesneL3½s'65.	105⅛	105⅛	105⅛	....
3	Elec A L 2¾s '50.	101⅛	101⅛	101⅛	+ ⅛
38	†‡Erie rfg 5s '67	31⅛	31	31⅛	+ ⅛
49	†‡do rfg 5s '75..	31⅛	31	31⅛	+ ⅛
40	†do 1st 4s '96..	91	91	91	+ ⅛
7	†do gen lien 4s'96	56⅛	56⅛	56⅛	— ⅛
1	do 4¾s '57 wi...	101	101	101	....
1	†Erie&Jer 6s '55.	94⅛	94⅛	94⅛	— ⅛
54	Erie 4s '95 wi.	82⅛	82	82⅛	+ ⅛
2	†Erie Gene 6s '57.	116⅛	116	116	— ⅛
22	Erie 4½s 2015 wi	49⅛	49⅛	49⅛	+ ⅛
2	FairbanksM4s'56.	106	106	106	....
3	FirestT&R 3s'61.	98⅛	98⅛	98⅛	....
8	†FlaECst 5s'74 ct	8⅛	8⅛	8⅛	— ⅛
2	FondaJ-G 2-4s'82	2⅛	2⅛	2⅛	....
5	†do 2-4s '82 ct..	2⅛	2⅛	2⅛	+ ⅛
4	GenStCast 5½s'49	94	93⅛	93⅛	+ ⅛
1	Ga&Ala cn 5s'45	15	15	15	+ ⅛
2	Goodrich 4¾s'56.	105⅛	105⅛	105⅛	....
6	GtNorRy 5½s'52.	104⅛	104⅛	104⅛	— ⅛
5	do 5s '73.........	100	99⅛	100	....
2	do 4½s '76 D....	90	89⅛	90	— 1
5	do 4½s '77 E....	88⅛	88⅛	88⅛	— ⅛
27	do 4s '46 G......	101	100⅛	100⅛	— 1
42	do 4s '46 H......	97⅛	97⅛	97⅛	— ⅛
10	do 3¾s '67.......	80⅛	80⅛	80⅛	— ⅛
8	‡G Bay-W deb B	10⅛	9⅛	9⅛	....
3	GulfM&N 5s'50..	88⅛	88⅛	88⅛	....
2	‡GuM-O inc 2015	47⅛	47	47	— ⅛
3	GulfStStl 4½s'61.	104	104	104	....
6	Hockg V 4½s'99.	131⅛	131⅛	131⅛	— ⅛
1	HouOilTe 4½s'54.	103⅛	103⅛	103⅛	....
8	HudCoal 5s'62 A	38⅛	38⅛	38⅛	....
31	Hud-Ma rfg 5s'57	43	42⅛	43	+ ⅛
39	‡do 5s '57......	11⅛	11⅛	11⅛	— ⅛
6	IllBellTel 2¾s'81.	103⅛	103⅛	103⅛	....
2	Ill Cen 3½s '52.	43⅛	43	43	+ ⅛
2	do 4s '52..........	43⅛	43⅛	43⅛	+ ⅛
16	do 4s '53..........	42⅛	42	42	— ⅛
10	do rfg 4s '55....	43	42⅛	42⅛	— ⅛
15	do 4¾s '66.......	44⅛	44⅛	44⅛	— ⅛
8	IC-CSL-NO 5s'63A	46⅛	46⅛	46⅛	....
19	do 4½s '63.......	41⅛	41⅛	41⅛	....
2	†Indpls-Lou 4s'56	24⅛	24⅛	24⅛	+ ⅛
2	InlandStl 3s'61..	106	105⅛	106	....
4	†InGtNo aj 6s'52	1⅛	1⅛	1⅛	....
26	†do 1st 6s '52..	16⅛	16⅛	16⅛	— ⅛
11	†do 5s '56 B....	16	16	16	— ⅛
2	†do 5s '56 C....	16	16	16	— ⅛
35	IntHyEl cv 6s'44	36⅛	36	36	— ⅛
1	IntMerMar 6s'41.	87	87	87	....
4	Int Paper 6s '55.	105	105	105	— ⅛
5	do 5s '47.........	104⅛	104⅛	104⅛	....
27	IntT&T 4½s'52..	40⅛	40⅛	40⅛	— ⅛
49	do 5s '55........	44	43⅛	44	— ⅛
3	JamF-Clea 4s'59.	54⅛	54⅛	54⅛	....
5	Jon-LauSt 3¾s'61	98⅛	98⅛	98⅛	+ ⅛
1	†KCFtS-Me 4s'36	46⅛	46⅛	46⅛	— ⅛
2	KCSouth 5s'50...	71⅛	71⅛	71⅛	....
1	do 3s '50.........	67⅛	67⅛	67⅛	+ ⅛
3	KopperCo 3½s'61.	107	107	107	+ ⅛
18	Lac Gas 6s '42 A	74	70	73½	+ 3⅛
29	do 6s '42B	81	78⅛	81	+ 2⅛
133	do 5½s '53.......	85	83⅛	83⅛	+ ⅛
28	do 5½s '60 D....	84⅛	83⅛	83⅛	+ ⅛
14	do 5s '42.........	97⅛	96⅛	96⅛	+ ⅛
1	Leh&NE 4s '65A	96	96	96	— ⅛
5	LC&N 4½s '54A	77⅛	76⅛	77⅛	+ 2⅛
7	do 4½s '54C.....	73	72⅛	73	....
9	LVHTerm 5s '54	50	49⅛	49⅛	— ⅛
5	LehVNY 4½s '50	51⅛	51	51	— ⅛
7	LehV 5s 2003 st	37⅛	37	37⅛	....
4	do 4½s 2003 st...	34⅛	34	34	— ⅛
18	do 4s 2003 st....	32⅛	31⅛	31⅛	— ⅛
2	do Term 5s '51..	55	55	55	....
3	Liggett&M 5s '51.	125⅛	125⅛	125⅛	+ ⅛
1	‡LongDk 3¾s '50	99	99	99	....
7	Lgisl rfg 4s'49 st	96⅛	95⅛	95⅛	— ⅛
6	Lou&N 5s 2003B.	104	104	104	....
9	do 4½s 20003...	96⅛	96⅛	96⅛	— 1
1	do 1st 4s 2003...	91⅛	91⅛	91⅛	+ ⅛
2	do 3½s '50A.....	104⅛	104⅛	104⅛	— ⅛
5	Maine Cen 4s'45	81	81	81	— ⅛
5	do 4½s 60........	51⅛	51⅛	51⅛	— ⅛
3	Mainati Sug 4s'57	42	42	42	— 1
3	MarkSB 5s '45 st	76⅛	76⅛	76⅛	— ⅛
1	MichCoGas 4s'63.	107¼	107¼	107¼	....
6	†MS&NW 4s '47	25	24⅛	25	....
7	†MSL cn 4s'34ct	9	9	9	....
2	‡MSPSSM 5½s'78	66	65½	66	....
1	†‡do 5s '38....	12½	12½	12½	+ ⅛
1	‡‡do gtd 5s '38..	12	12	12	....
5	‡‡do cn 4s '38..	11⅝	11⅝	11⅝	— ⅛
37	M-K-Tex 5s '62A	27⅛	26⅝	26⅝	— ⅛
13	†do adj 5s '67....	9	8¾	8⅞	— ⅛
8	do 4½s '78......	23	22⅞	23	....
18	do 1st 4s '90....	34	33⅛	33⅝	+ ⅛
13	do 4s '62B......	22	21½	21½	— ⅛
17	†MoPac 5s '65A	26⅛	25⅝	26⅛	— ⅛
52	†do 5s '77F......	26⅛	25⅝	26	....
3	†do 5s '77F ct....	25	25	25	— ⅛
17	†do 5s '78G.....	27⅛	27⅛	27⅛	....
1	†do 5s '80H.....	27½	27⅛	27½	— ⅛
77	†do 5s '81I.....	26⅝	25⅝	26⅝	+ ⅛
9	†do gen 4s '75..	2⅛	2⅛	2⅛	....
5	Mont Pw3⅝s'66.	106⅝	106⅝	106⅝	— ⅛
1	Montr Tr 5s'55A	48⅛	48⅛	48⅛	+ ⅞
2	Mor&Essex 5s '55	42⅛	42⅛	42⅛	+ ⅝
1	do 4½s '55	37⅝	37⅝	37⅝	....
6	do 3½s 2000	42	41⅝	42	+ ½
30	MtStT&T 3¼s'68.	109⅞	109½	109½	— ⅝
1	Mut Fl G 5s'47..	115½	115½	115½	— ⅛
4	NatDairy 3¾s'60.	105½	105½	105⅝	+ ⅛
1	Nat Dist 3½s'49.	103⅝	103⅝	103⅝	— ¼
5	NET&T 4½s'61B.	125½	125½	125½	— 1
1	N J P&L 4½s'60.	107½	107½	107½	— ½
3	N O PS 5s'52A..	106½	106½	106½	....
1	N OrlTm 4s'53..	73⅝	73⅝	73⅝	+ ⅝
10	†NOT&M 5½s'54	42½	42½	42½	....
5	†do 4½s '56......	40	40	40	— 2
5	NY&Put 4s '93..	48⅝	48⅛	48⅛	+ ½
21	NYC rfg 5s 2013	60¼	59⅝	59⅝	— ⅝
44	do 4½s 2013A ..	55¼	54⅝	54⅝	— ⅛
38	do cn 4s '98.....	59½	58½	59	— ⅝
24	do 3⅜s '46	92⅝	92½	92⅝	+ ⅛
9	do cv 3½s '52 ..	58⅝	58	58⅝	+ ¼
73	do 3s '80	105⅛	104⅞	104⅞	— ⅛
9	NYC&HR 3½s'97	80	79⅞	80	+ ¼
7	NYC MC 3½s'98	57⅝	57⅝	57⅝	+ ¼
2	NYCStL 5½s'74A	72½	72½	72½	— ¼
18	do 4½s '78	62	61⅝	62	+ ¼
17	do 4s '46	94½	94½	94½	— ⅝
3	NY Conn 3½s'65.	102	102	102	+ ½
1	N Y Ed 3¼s '65.	109⅝	109⅝	109⅝	....
4	‡NYLEWC5½s'42.	101	101	101	....
2	NYLk&W 4s'73A	54½	54½	54½	....
11	†NYNHH cv6s'48	27⅝	27⅝	27⅝	— ½
1	†‡do clt 6s '40..	46⅝	46⅝	46⅝	+ ¼
2	†do 4½s '67	27	26⅝	27	— ¼
14	†do 4s '55	24½	24½	24½	— ⅛
3	†do 4s '56	24⅝	24⅝	24⅝	— ¼
2	†do 4s '57	6¼	6¼	6¼	+ ¼
6	†NYO&Wrfg4s'92	6⅝	6½	6½	— ⅝
1	†do gen 4s " ...	1⅝	1⅝	1⅝	....
1	†NYSWTm 5s'43	85½	85½	85½	— 4½
1	†‡NYWBs 4½s'46	3⅝	3⅝	3⅝	— ¼
2	NiagFlsP 3½s'66.	110¼	110¼	110¼	....
2	NiaShcv 5½s'50.	103⅝	103⅝	103⅝	+ ⅛
14	†Norf&S 5s'41ct.	101¼	101¼	101¼	— ⅝
2	Norf&W 4s'96...	127½	127½	127½	....
1	NorAmCo 3⅝s'54	103½	103½	103½	....
26	NorPac 6s 2047.	64⅝	64	64	— ¾
5	do 5s 2047C	55½	55⅝	55½	....
2	do 5s 2047 D....	55¼	55¼	55¼	....
1	do 4½s 2047.....	51⅝	51⅝	51⅝	— ⅛
48	do 4s 97.........	71½	71¼	71½	— ⅛
13	do 3s 2047.......	42	41½	42	+ ¼
15	NorStaP 3½s'67.	108	108	108	....
1	do 3½s '64......	111⅝	111⅝	111⅝	+ ¼
13	†‡Ogd&LCh 4s'48	7⅝	7½	7⅝	+ ⅛
1	OklaG&E 3⅝s'66.	106½	106½	106½	+ ⅛
6	Or-WRR&N 4s'67.	107	107	107	....
13	OtisSteel 4½s'62A	82½	82½	82½	....
5	PacGas&El 3s'70.	105¼	105¼	105¼	....
2	do 3½s '66......	109⅝	109⅝	109⅝	— ¼
6	do 3⅜s '61......	110½	110½	110½	....
12	do 4s '64........	111¼	111¼	111¼	....
2	PacT&T 3¼s'66C.	110¼	110¼	110¼	+ ¼
6	ParaPic cv3¼s'47	97⅝	97½	97⅝	+ ¼
5	Pen Co 4s '63...	106¼	106⅛	106⅛	....
2	PenO&D 4½s'77..	104½	104	104	— ½
18	PenP&Lt 4½s'74.	108	107½	107½	....
5	do 3½s '69......	110¼	110	110⅛	....
2	PenRR gen5s'68.	111¼	111⅛	111¼	— ¼
8	do gen 4½s '65..	105¼	105½	105⅝	+ ⅛
9	do 4½s deb '70..	94¼	93⅝	94¼	+ ⅝
5	do gen 4½s '81..	102⅜	102¼	102¼	....
5	do 4½s '84 E....	102½	102¼	102½	— ⅛
3	do 4s '48........	112¼	112¼	112¼	....
7	do 4s '48 st......	112½	112¼	112½	+ ⅝
9	do 3⅜s '70......	96¼	96¼	96¼	....
2	do 3¼s '52......	89	89	89	....
3	PeoGL&CC 6s'43.	107¼	107¼	107¼	+ ¼
5	do 5s '47.........	116¼	116¼	116¼	+ ¼
5	PereMarq 5s'56..	72½	72½	72½	....
9	do 4½s '80......	64¾	64⅝	64¾	+ ¼
28	PhelpsD 3½s'52.	107⅝	107¼	107⅛	— ⅛
1	PhilElec 3½s'67.	110⅝	110⅝	110⅝	....
90	PhRC&I cv6s'49.	6½	6¼	6½	....
20	PhillipsP 1⅞s'51.	104¼	104¼	104⅛	....
2	PCC&SL 5s'75B..	110¼	110¼	110¼	....
3	do 4½s '77......	104⅝	104¼	104⅝	— ¼
1	do 4s H '60....	112½	112½	112½	+ 2½
1	do 4s F '53....	112	112	112	+ 1
1	do 4s '57 G.....	112½	112½	112½	+ ⅝
1	PittCo&Ir 4½s'52.	104	104	104	....
4	Pitt&WV4½s'58A	64½	64	64	— ½
42	Pitt&WV 4½s'60C	64	63⅝	64	— ½
32	PortGenE 4½s'60	88⅝	87	87½	— 1
1	PurityBak 5s'48.	105	105	105	+ ⅝
12	Readg 4½s '97A	81¼	81¼	81¼	+ ½
2	do 4½s '97 B ..	81	81	81	....
3	RepubStl 5½s'54.	103½	103½	103½	— ⅝
6	do 4½s '61	104¼	104⅝	104⅝	....
1	do 4½s '56	104⅝	104⅝	104⅝	....
5	RichfieldOil 4s'52.	105⅞	105⅞	105⅞	— ⅝
16	†‡RioGW 1st4s'39	48	48	48	....
7	†do clt 4s '49 ..	15⅝	15¼	15¼	— ⅝
2	†‡RIA&L 4½s'34	13⅝	13⅝	13⅝	....
10	Rutld 1st 4½s'41.	7½	7	7	— ⅝
1	SagenP 4¼s'66..	93⅞	93⅞	93⅞	+ ⅝
2	†StLP&NW 5s'48	40	39⅝	40	+ ¼
3	StL PubSv 5s'59	79	78½	79	+ ⅝
35	†StLSF 5s '50B	15	14⅝	14⅝	— ¼
175	†do 4½s '78	15¼	15	15¼	+ ⅛
4	†do 4s '50 A ..	14½	14	14½	....
13	†do 4s '50 A ct	13½	13⅝	13½	....
3	†StLSW rfg 5s'90	19¼	19¼	19¼	— ¼
2	‡do 1st 4s '89..	75	75	75	— ½
1	††SPKCSL4½s'41	10	10	10	— ⅛
5	StPaulUnD 5s'72.	111⅝	111⅝	11⅝	+ ⅛
9	SA&A Pass 4s'43	95	95	95	....
21	†SeaAL cn 6s'45.	7⅝	7½	7⅝	....
9	†do 6s '45 ct..	7½	7	7½	+ ⅛
10	†do aj 5s '49...	1⅝	1½	1½	— ⅛
7	†‡do rfg 4s '59	6	6	6	— ⅛
5	†do rfg 4s '59 ct	5⅝	5⅝	5⅝	— ⅛
13	†Sea-AF6s'35A ct	3⅝	3⅝	3⅝	+ ⅛
7	†do 6s '35 B ct	3⅝	3½	3⅝	+ ¼
2	Shell Un 2½s'54	98	97⅝	98	+ ½
2	Simmons cv4s'52.	103	103	103	+ ⅝
7	SoBellT&T 3s'79.	107⅝	107⅝	107⅝	— ⅛
37	Sou Pac 4½s '68	51½	51¼	51½	+ ⅛
37	do 4½s '81	51½	51¼	51½	+ ¼
7	do 4½s '69	51⅝	51½	51⅝	+ ¼
17	do rfg 4s '55....	64¼	63⅝	64¼	+ ⅛
22	do clt 4s '49 ..	48½	48⅝	48½	....
10	do 3⅜s '46	69⅝	68⅝	69½	+ ⅛
24	do 4½s Ore '77..	52¼	52	52¼	....
7	South Ry 6½s'56	86	85½	86	....
6	do gen 6s '56 ..	81⅝	81¼	81⅝	....
2	do cn 5s '94 ..	90⅝	90⅝	90⅝	....
12	do gen 4s '56 ..	61½	61	61	— ¼
4	†SpokaneIn 5s'55	32⅝	32⅝	32⅝	— ⅝
1	StdOilNJ 3s '61.	104⅞	104⅞	104⅞	— ⅛
7	do 2¾s '53......	104⅝	104½	104½	....
10	SuperOil 3¼s'50.	102	102	102	....
2	TRRASL 4s '53.	110	110	110	— ⅝
6	Tex Corp 3s '65..	106⅝	106⅝	106⅝	+ ⅛
1	T&P 1st 5s 2000.	103¼	103¼	103¼	....
5	do 5s '77B.....	66⅝	66⅝	66⅝	....
5	do 5s '79C......	65½	65½	65½	— ⅝
9	do 5s '80D	66	65½	65½	— ⅝
29	†Td A ad 5s '60.	16¼	16	16¼	....
10	do 4s '60	53¼	53	53	— ¼
9	TSL&W 4 '50 ..	80	79⅝	80	— ¼
7	U Pa 1st 4s '47.	112	112	112	....
1	Un Pac 3½s '80.	106½	106½	106½	....
1	Un Bis A 3½s'55.	105⅝	105⅝	105⅝	....
3	Un Drug 5s '53	88¼	88¼	88¼	....
2	Un Sty 4½s '51.	94	94	94	+ 1
6	Ut. P&L 5s '44.	102⅞	102⅝	102⅝	....
4	Vir Ry 3⅜s '66.	108⅝	108⅝	108⅝	— ¼
30	†Wab rfg 5½s'75	19	18⅝	18½	— ⅝
34	†‡do 1st 5s '39.	68½	68¼	68½	....
184	†‡do 2d 5s 39...	28	27⅝	27⅝	+ ¼
51	†do 5s '80 D....	18½	18¼	18½	— ½
52	†5s '76 B	18½	18⅝	18½	— ⅝
66	†do 4½s 78C..	17⅝	17¼	17⅝	....
2	†do 4s '54.....	53½	53½	53½	+ ½
3	Walwrth 4s '55.	85	84⅝	85	+ ⅝
1	Warner Br 6s '48	96¼	96¼	96¼	....
27	†‡do 6s '41......	79½	78½	79½	....
1	Wash Cen 4s '48.	72¼	72¼	72¼	....
2	W Pen P 3½s'66.	110¼	110¼	110¼	+ ½
1	West L 5s '50..	125½	125½	125½	— ½
2	W Md 5½s '77A.	102	102	102	— 1½
44	do 4s '52	90⅝	88⅞	89¼	— 1
18	†W Pac 1st 5s'46	27	26¼	27	+ ⅝
17	†do 5s '46 asd..	26⅝	26	26⅝	+ ⅝
10	West Un 5s '51.	87¼	86⅝	87¼	+ ¼
22	do 5s '60	85¼	84⅞	84⅞	+ ¼
12	WesternU 4½s'50	84⅞	84½	84½	....
5	Whl Stl 3½s'66..	94⅝	94⅝	94⅝	— ⅛
4	Wilson&Co 4s'55.	106	106	106	....
4	†Wis Cen 4s '49.	40	40	40	....
3	YngS&T cv 4s'48.	102⅞	102½	102⅞	+ ⅝
3	do 3¼s '60.......	102	102	102	+ ½

FOREIGN.

Sales, thous.		High.	Low.	Close.	Net chge.
1	†Antioq 1st 7s'57	9½	9½	9½	....
2	†do 2d 7s '57....	9⅛	9⅛	9⅛	....
5	Argent 4s'72Feb	67	67	67	....
10	do 4s '72 Ap....	67½	67½	67½	+ ½
2	do 4½s '48.......	90¼	90¼	90¼	+ ¼
1	do 4½s '71.......	76⅛	76⅛	76⅛	+ ⅛
2	Australia 5s '55.	71¼	71¼	71¼	....
2	do 5s '57.......	71¼	71¼	71¼	— ⅝
2	do 4½s '56.......	65½	65½	65½	....
2	†Austria 7s '57.	7	7	7	....
1	Belgium 7s '55..	72⅝	72⅛	72⅛	— ½
2	do 6½s '49......	82	82	82	— 4
4	do 6s '55.......	79	77¼	77¼	— 3⅝
27	†‡Brazil 8s '41..	22	21⅝	22	+ ½
44	†do 6½s '26-'57.	18⅝	18⅝	18⅝	+ ⅛
36	†do 6½s '27-'57.	18¼	18¼	18¼	+ ⅛
4	†BrazilCREl 7s'52	19½	19½	19½	+ ½
9	Buen A 4⅝s '77.	52¼	52	52	— ½
17	do 4⅝s Apr '76	52½	52½	52½	— ½
3	do 4⅝s '75......	53⅝	53⅛	53⅛	— ½
6	Canada 5s '52...	102⅝	102⅝	102⅝	....
3	do 3¼s '61.......	92⅞	92⅞	92⅞	+ ⅝
4	do 3s '67.......	89¼	89	89	— ¼
2	do 2½s '45......	97	97	97	+ ¼
3	†ChilMB 6½s'57a	12⅝	12⅝	12⅝	+ ½
10	†do 6s '61 asd..	12⅝	12⅝	12⅝	+ ½
1	†do 6s '62 asd..	12⅝	12⅝	12⅝	+ ¼
3	†Chile 6s '60...	15	15	15	+ ⅝
17	†do 6s '60 asd..	13½	13¼	13½	+ ½
15	†Chile6s'61Jan asd	13½	13¼	13½	+ ½
5	†do 6s '61Feb asd	13⅝	13¼	13⅝	+ ⅝
13	†do 6s'61Sept asd	13½	13½	13½	+ ⅝
11	†do 6s '62 asd.	13½	13¼	13½	+ ⅝
3	†Chil M 7s'60asd	11½	11½	11½	+ ½
22	†Colo 6s '61 Jan	37⅝	37⅝	37⅝	+ ½
5	†do 6s '61 Oct.	37½	37½	37½	— ¼
1	do 3s '70.......	30	30	30	— ½
1	Cordo Pv 7s '42	90	90	90	....
6	Cuba 4½s '49....	101½	101½	101½	....
5	†‡D1st5½s'26-'40	56¼	56¼	56¼	— 3⅝
4	†Gev G 5½s '65	7⅝	7¼	7¼	....
2	†do 5½s '65 unst	5⅝	5⅝	5⅝	— ¼
4	†do 7s '49......	8⅝	8⅞	8⅞	....
11	Japan 5½s '65wd	37	36⅝	37	— ½
5	†Med M 6½s'54	8⅝	8⅝	8⅝	+ ¼
1	†‡Mex 6s asd '33	6⅝	6⅝	6⅝	+ ⅝
55	†do 10 4s asd'45	6½	6⅜	6½	+ ⅛
7	†MinasGer 6½s'58	11	11	11	+ ¼
1	Norway 4¼s '65	35	35	35	+ ¼
1	Oreint Dev 6s '53	30	30	30	— ½
21	Panama3¼s'94Ast	55⅛	55¼	55⅛	....
6	†Pernambuc 7s'47	9	9	9	+ ½
36	†Peru 7s '59....	7½	7¼	7½	+ ¼
31	†do 1st 6s '60...	7½	7½	7½	+ ¼
39	†do 2d 6s '61...	7½	7	7½	+ ⅝
1	Poland4½s'63 asd	6⅝	6⅝	6⅝	— ⅝
1	Queensld 7s '41..	99	99	99	....
1	do 6s '47.......	72	72	72	....
31	†Rio de Jan6½s'53	9⅝	8⅝	9	....
3	†RioGr do S 6s'68	10⅝	10	10⅝	+ ½
10	Sante Fe Pr 4s'64	61⅝	61⅛	61⅝	....
1	†SaoPauloSt 8s'50	22¼	22¼	22¼	— ¼
64	†‡do 7s '40.....	63	61	63	+ 2¼
5	†do 6s '68......	21¾	21¾	21¾	— ½
5	†SilesPr4½s'58asd	6¼	6¼	6¼	+ ¼
5	Tokio City 5s '52	21	20¼	21	....
5	Tokio El Lt 6s'53	30	29⅝	29⅝	— ¼
28	Ur aj3¾s4s4½s'79	50¼	50	50	+ ⅝
5	do 4¼s4½s '78..	52	52	52	+ 2

†Selling flat on account of default of principal or interest, or both. ‡Selling flat for reasons other than default. §Matured bonds. Negotiability impaired pending investigation. wd—With declaration. xin—Ex interest. ct—Certificates.

Friday, August 22, 1941.

Sales today, par value.........$5,714,100 Total sales 1941 to date..$1,380,973,325
Year ago.........................3,085,400 Total sales 1940 to date.. 1,003,379,675

UNITED STATES GOVERNMENT BONDS.
[Over the counter quotations.]

Issue: Treasury—		Bid.	Asked.	Yield.
3⅜s,	1947-'43	105.28	105.30	.09
3¼s,	1945-'43	106.13	106.15	.22
3¼s,	1946-'44	107.15	107.17	.38
4s,	1954-'44	111.9	111.11	.53
2¾s,	1947-'45	108.10	108.12	.65
2½s,	1945	108	108.82	.60
3⅜s,	1956-'46	113.2	113.4	.81
3s,	1948-'46	110.8	110.8	.81
3⅛s,	1949-'46	110.28	110.30	.81
4¼s,	1952-'47	118.30	119	1.05
2s,	1947	105.26	105.28	1.03
2s,*	1948-'50 Mch.	103.12	103.14	1.45
2¾s,	1951-'48	109.7	109.9	1.27
2½s,	1948	108.22	108.24	1.20
2s,	1950-'48	105.28	105.30	1.815
3⅛s,	1952-'49	112.22	112.24	1.49
2½s,	1953-'49	107.15	107.17	1.53
2½s,	1952-'50	107.20	107.22	1.59
2¾s,	1954-'51	109.18	109.20	1.68
3s,	1955-'51	112	112.2	1.69
2¼s,	1953-'51	105.30	106	1.61
2¼s,*	1954-'52	105.15	105.17	1.92
2s,	1955-'53	104.9	104.11	1.59
2¼s,	1956-'54	105.29	105.31	1.72
2¾s,	1960-'55	110.25	110.27	1.97
2½s,*	1958-'56	104.15	104.17	2.14
2¾s,	1959-'56	110.2	110.4	1.97
2¾s,	1963-'58	110.6	110.8	2.03
2¾s,	1965-'60	111.31	112.1	2.06
Federal Farm Mtg.—				
3s,	1947-'42	101.23	101.26	......
2¾s,	1947-'42	101.23	101.26	......
3¼s,	1964-'44	106.26	106.29	.53
3s,	1949-'44	106.22	106.24	.508
Home Owners Loan—				
2¼s,	1944-'42	101.29	101.31	......
3s,	1952-'44	106.21	106.23	.48
1½s,	1947-'45	102.24	102.26	.74

*Subject to federal taxes, but not to state income taxes.

UNITED STATES TREASURY NOTES.
[Quoted by C. F. Childs & Co.]
[Fractional parts of quotations are in 32ds of 1 point.]

Series and maturity—	Bid.	Asked.	Yield.
C 1⅛s, Dec. 15, '41	101.27	101.30	*1.17-32
A 1⅜s, Mar. 15, '42	102.4	102.6	*1.6-32
B 2s, Sept. 15, '42	103.6	103.8	*1.4-32
C 1⅛s, Dec. 15, '42	103.1	103.3	*25-32
D ¾s, Mar. 15, '43	101.3	101.5	†.01
A 1⅛s, June 15, '43	102.1	102.3	*3-64
C 1s, Sept. 15, '43	101.29	101.31	.04
B 1⅛s, Dec. 15, '43	102.9	102.11	.11
B 1s, Mar. 15, '44	102.1	102.3	.18
A ¾s, June 15, '44	101.12	101.14	.24
C 1s, Sept. 15, '44	102.2	102.5	.29
D ¾s, Sept. 15, '44	100.16	100.18	†.56
A ¾s, Mar. 15, '45	101.12	101.14	.35
B ¾s, Dec. 15, '45	100.14	100.16	†.63

*Premium in excess of zero yield to maturity or first callable date. †Taxable.

UNITED STATES TREASURY STATEMENT.

[Chicago Tribune Press Service.]

Washington, D. C., Aug. 22.—The following is a statement of the condition of the United States treasury on Aug. 19, 1941:

Income to date this year	$885,283,400
Income to date last year	829,368,100
Increase	$ 55,915,300
Departmental, including relief	$140,848,000
Agriculture	102,707,200
Interest on public debt	26,833,100
Loan agencies	473,200
Security agencies	132,759,500
Public works agencies	183,361,500
Veterans administration	87,221,900
National defense:	
War department	860,765,200
Navy department	621,542,400
Funds for President	24,717,600
Selective service [admin.]	4,266,700
Emergency ship construction	$ 12,172,600
Defense lend-lease	71,280,500
Federal security agency	16,840,200
Federal works agency	35,242,900
Other	18,605,400
Total national defense	$1,665,433,500
Deficit this year	$1,920,781,800
Deficit last year	590,082,700
Increase	$1,330,699,100
Public debt this year	$50,218,349,900
Public debt last year	43,873,538,800
Increase	$ 6,344,811,100

INVESTING COMPANIES

[Nominal Quotations.]

	Bid.	Asked.
American Business Shares, Inc.	2.73	2.99
Boston Fund, Inc.	13.58	14.60
Chemical Fund	9.43	10.20
Diversified Trustee D.	4.85	5.50
Dividend Shares, Inc.	1.07	1.18
Fidelity Fund, Inc.	15.69	16.88
Fundamental Investors, Inc.	15.53	17.02
General Investors Trust	4.34	4.67
Incorporated Investors	14.13	15.19
Massachusetts Invst 2nd Fund	8.51	9.15
Massachusetts Investors Trust	17.92	19.27
New England Fund	10.94	11.79
Selected American Shares	8.06	8.79
Trusteed Industry Shares	.70	.80

CHAIN GROCERY SALES.

The commerce departmen says sales of chain grocery stores declined less than the usual seasonal amount in July, and were 21 per cent higher than in the similar month last year.

TERMS OF SUBSCRIPTION OF THE TRIBUNE.

Order for mail subscription must be accompanied by remittance to cover.

Rates in Illinois [outside Chicago], Indiana, Iowa, Michigan, and Wisconsin:

Daily, without Sunday, one year, $5.00; six months, $2.50; three months, $1.25; two months, $1.00; one month, 50 cents.

Daily, with Sunday, one year, $12.50; six months, $6.25; three months, $3.15.

Sunday only, one year, $7.50; one month, $1.00.

Rates of subscription in postal zones 3 and 4 [measured from Chicago] outside of Illinois, Indiana, Iowa, Michigan, and Wisconsin:

Daily without Sunday, one year, $7.50; one month, $1.00.

Daily and Sunday, one year, $15.00; one month, $2.00.

Rates of subscription in zones 5, 6, 7, and 8 [measured from Chicago], Canada, and Mexico:

Daily without Sunday, per year, $12.00; one month, $1.50.

Sunday only, one year, $7.50; one month, $1.00.

Daily and Sunday, one year, $19.50; one month, $2.50.

Foreign: Daily Tribune only, $25.00 per year; with Sunday, $42.00 per year.

Give postoffice address in full, including county and state. Remit in express money order, draft, or in registered letter at our risk to the Tribune company, publishers, Tribune Square, Chicago.

We cannot be responsible for currency sent thru the mail.

Persons wishing to take The Tribune by carrier may order it by postal card or telephone Superior 0100. When delivery is irregular make complaint.

All unsolicited manuscripts, articles, letters, and pictures sent to The Tribune are sent at the owner's risk, and The Tribune company expressly repudiates any liability or responsibility for their safe custody or return.

MEMBER OF THE ASSOCIATED PRESS.

The Associated Press is exclusively entitled to the use for publication of all news dispatches credited to it or not otherwise credited to this paper, and also to the local news published herein.

All rights of republication of special dispatches herein also are reserved.

North Western Interest Payments to Start Sept. 1

Interest on the various bonds of the North Western railway will be disbursed beginning Sept. 1 under an amended federal court order, Charles H. Thomson, trustee, said yesterday. The initial court order called for payments to begin Aug. 1. A petition seeking to stay the interest payments was dismissed this week by the United States Circuit Court of Appeals.

WANT AD INDEX

TO PLACE A WANT AD

CALL SUPERIOR 0100

Ask for a Want Ad-Viser or call at Want Ad Offices, Tribune Tower

Open Weekdays: 8:00 A. M. to 10:00 P. M. Sundays: 9:00 A. M. to 6:00 P. M.

and 1 South Dearborn

Open Weekdays: 8:30 A. M. to 7:00 P. M. Except Fridays
Fridays Only: 8:30 A. M. to 9:00 P. M.

	Page.	Col.
Aviation	27	2
Air Conditioning	27	2
Apartments—See To Rent.		
Arts and Antiques	27	2
Auction Sales	23	6
Automobiles—		
Trailers, Passenger and Utility	27	1
Autos, Trucks To Rent	27	2
Loans	27	1
Repairing and Accessories	27	1
Tires	27	1
Trucks	27	2
Used Automobiles—For Sale	26	1
Used Automobiles—For Sale	27	1
Wanted	27	7
Bar and Store Fixtures	27	7
Bicycles and Motorcycles	27	2
Board and Lodging	23	8
Boats, Yachts, Etc.	25	8
Building Material [Paints, etc.]	27	7
Business Opportunities—		
Business Equipment	27	6
Businesses For Sale	27	5
Business Service	27	7
Concessions, Locations and Leases	27	6
Partnerships and Investments Wanted	27	6
Business Personals	23	6
Business Directory	27	7
Cameras and Optical Goods	27	7
Cemeteries	18	6
Clothing, Furs, Etc.	22	5
Collections	25	8
Dancing Schools	27	8
Death Notices	18	6
Dogs, Cats and Pets	22	4
Dressmaking and Millinery Schools	23	6
Employment Agencies—Men	23	2
Employment Agencies—Women	23	7
Financial Service	25	3
Furniture	23	2
Garages	22	6
Help Wanted—Men	22	6
Help Wanted—Men	23	1
Help Wanted—Women	23	2
Horses, Harness, and Wagons	23	8
Hotels and Apartment Hotels	23	8
Hotels and Apartment Hotels	25	7
Home Furnishings and Furniture	27	3
Home Furnishings Wanted	27	4
Household Appliances	27	4
Houses—See Real Estate and To Rent.		
Instruction	27	8
Jewelry, Old Gold, Etc.	27	7
Loans—Personal and Business	25	8
Lost and Found	22	5
Machinery and Equipment	27	8
Mausoleums and Monuments	18	6
Miscellaneous [For Sale]	27	4
Mortgages [See Real Estate Loans]	25	8
Motor Buses—For Sale	27	1
Motorcycles and Bicycles	27	2
Moving, Storage [See Business Direc.]	27	7
Musical Instruments	27	8
Office Furniture and Devices	27	6
Personal	23	6
Pianos [See Musical Instruments]	27	8
Radios, Supplies and Service	22	5
Real Estate—		
Acre Property	25	6
Apartment Buildings	25	1
Business Property	25	3
Farm Lands	25	6
For Exchange	25	2
Houses	25	2
Houses Built to Order	25	3
Industrial Property	25	8
Loans, Mortgages	25	6
Other Cities	25	3
Resorts	25	6
Suburban	25	4
Vacant	25	4
Wanted	25	7
Sewing Machines	27	4
Situations Wanted	22	5
Sporting Goods	27	8
Stocks and Bonds	25	8
Store and Bar Fixtures	27	7
Stoves [See Household Appliances]	27	3
To Rent—		
Apartments	24	1
Apartments and Rooms to Share	24	8
Floors and Lofts	24	8
Furnished Houses	24	8
Furnished Apartments	24	4
Houses [City and Suburban]	24	7
Industrial Property	24	8
Offices and Shops	24	8
Other Cities	24	8
Resorts	24	8
Rooms	24	7
Stores	24	8
Travel	27	7
Trade Schools—Men	23	6
Trade Schools—Women	23	6
Typewriters and Supplies	27	6
Vacuum Cleaners [See Hshld. Appl.]	27	3
Wanted—To Rent—		
Apartments	24	8
Buildings	24	8
Houses	24	8
Rooms	24	8

DOGS, CATS, BIRDS, PETS.

CATS.

PED. Persian red tabbies; also stud at service. 1725 N. Austin, Apt. 1. Mer. 7093.

DOGS.

Boston Terriers.

PED. PUPS—Perfect, marked. Some real Toys. Lovely grown females, cheap to good homes. Priv. 1120 Addison. Lak. 4336.

TOYS—SCREW TAILS, BAT EARS, PRIV. SEE. 6527, 1610 JACKSON-BLVD.

Dobermann Pinschers.

DOBERMANN—A. K. C. registered; male; 10 months; trained; cheap. Cedarcrest 3305.

DOBERMANN PINSCHER pups—9 wks. old. Reg. A.K.C. ch. bloodline. 4126 N. Richmond

Fox Terriers (Wire & Smooth Hair).

LITTER Smooths—Also AKC wire pups at all times. Sheridan, 7104 N. Clark.

German Shepherd Dogs.

THOROUGHBRED—Good watch dog; male; under 1 year. Drexel 6984.

Great Danes.

FOR sale—10 mo. dog. A. K. C. registered: white Farm, 1 block south of Roosevelt on Wolf-road. Sundays or evenings.

Pinschers Miniature.

YOUNG FEMALE miniature Pinscher, 10 months old. $10. 10528 S. Wood. Bev. 3814.

Pomeranians.

EXQUISITE TOY POM pups and grown. Champion stock. A.K.C. Reas. Juniper 0191.

Setters (English).

A. K. C. reg., 5 mo. old, stylish healthy puppies with show quality and hunting ability. 8247 S. Ridgeland. Ph. Sou. 4866.

Spaniels (Cockers).

PUPPIES—8 wks. old; black and white; AKC registered. 3506 N. Greenview. 1st floor.

COCKER Spaniel—Black and buff; A. K. C.; reas. to good home. Midway 7932.

Spaniels (English Springer).

9 WKS. OLD MALE SPRINGERS. Also a litter of Eng. Setter puppies. R. E. French. 756 Elm-st., Glen Ellyn. G. E. 168.

Dogs—Miscellaneous.

PHIL'S KENNEL.

5244 S. Archer. 2 blks. E. of Cicero. Tiny Toy Fox Terr and extra small blk. and tan pups, beauties $7 to $10. Boston and wire hair pups, real champs, $10 to $15. All other breeds, $3 up. Archer-av. street car to door. 10 a. m.-10 p. m.

9537 S. Western—We Trade

ped. Cockers, Bostons, wires, Scotties, Collies, toy fox, shepards, Chows, English bull, Irish terrier, Eng. sheep, 50 burglar proof watch dogs.

SELLING off! Cockers, Wires, Scotties, Springers, Huskies, Spitz, Collies, Police, Bull Terriers, Bostons, Danes, Silver Terr., St. Bernards; others. Nothing over $15, low as $2. Will trade. 524 N. Cicero-av.

LORING'S FOR BOARDERS AND SALE. Big selection. All breeds. Low prices. River-rd., 1 blk. N. Irv. Pk. Fra. P 2174.

PUPPIES—All popular breeds. $3-$5; mixed puppies, $1. 834 Milwaukee. Open eves.

Dogs Boarded.

PAUL'S sales and boarding kennel. Air cond. All brds. Low prices. 4701 N. Harlem.

MISCELLANEOUS.

FACTORY CLOSE OUT—1,500 steel folding chairs; 6 and 8 ft. folding tables with steel folding legs for factory or institutional use. Roosevelt Chair and Supply Co., 1220 S. Michigan. Vic. 0404.

Wanted.

50-55 GALLON oil drums—Spout on top and side. Ravenswood 5300.

GERMAN Mettlach beer steins. Good prices paid. Address H A 7, Tribune.

SITUATIONS WANTED—MEN.

Bookkeepers and Clerks.

MAN—45, wants position in office; proficient at figures, adds 2, 3, 4 columns at time, can furnish bond and ref. Sal., $150 mo. Address G 573, Tribune.

RATE CLERK—12 yrs. exper., railroad, clerical; gd. ref. Address H 60. Tribune.

RETAIL clerk—Exp.; age 40; best ref.; gd. educ.; resp.; South Side; wages reasonable. ADDRESS A 222, TRIBUNE.

Accountants and Auditors.

ACCOUNTANT—Bks. kept pt. time; all taxes. stmts.; reas.; N. U. grad. Lawndale 4424.

ACCOUNTANT—Semi-sr. pub acct. exp.; draft ex.; age 26; ref. Address G 581, Tribune.

ACCOUNTANT—Wants part time bkpg., acct. position. Address G 568, Tribune.

C. P. A.—36; $300. Address H 143, Tribune.

Executives and Managers.

EXECUTIVE—WELDING ENGINEER. 28 yrs. exp. every phase bldg. construction; strictly sober Amer.; available Sept. 1. Address G 575, Tribune.

OFFICE MGR. or Gen. Off.—3 yrs.' college, 10 yrs.' exp. bkpg.; credit wk.; draft exempt; yr., ambitious. Address G 588, Tribune.

Professions and Trades.

ADV. ASST. AND COMM. PHOTOG.—2 yrs. exp. adv. prod. Also full chge. phot. dept. lge. mfr. N.U. grad. Age 29. Address H 69, Tribune.

ARTIST, 25—Des. pos. in commer. art field with chance for advancement. Art Inst. traing.; draft exem. Address G 597, Tribune.

AUTO mechanic Fleet maintenance; long exp.; refs. Blevins. Bittersweet 0489.

CARPENTER, contractor, cement, plaster, brk.—Reas. Seeley, 4428 before 7 a. m.; after 8 p. m.

CARPENTER—Repair and remodel. alterations; free estimates. Carlson, Jun. 6697.

CARPENTER—A-1; repair and remodel arches and plastering. Reasonable. Pal. 8369.

CARPENTRY, REMODELING—NEV. 9884. WICKER. CALL BETWEEN 6-11 P. M.

CARPENTER—Genl. repair, garages, porches, etc. Call days, Gra. 4075; eves. Lak. 1862.

CEMENT work of all kinds—Licensed and bonded for public sidewalks. Moh. 5577.

DESIGN.-Draft.—Eves., wk. ends; grad. mech. engr., now empl. Address X 451, Tribune.

ELECTRICIAN OR FOREMAN—A-1; 25 yrs. exp. construc. wiring, maintenance, repairs. Address H 51, Tribune.

ENGINEER—Grad. E. E.; 43; 2 yrs. drafting, bkpg., estim, purch. Address G 594, Tribune.

HANDYMAN, carpenter, electrician, plumbing; reas. rates; refs. Nevada 7439.

PAINT, decorate—interior, exterior; low prices; city suburbs. J. Richier. Roc. 6062.

PAINT-dec.-plaster.—A-1 work; less than ordinary charges; estimates free. Lin. 5337.

PLASTERING, patching, brick and cement work; city wide serv. Erickson. Moh. 5577.

PRIV. party wants paint, pap., calc. work; guar.; fast; A-1; city-suburbs. Sun. 2274.

RADIO SCHOOL GRAD.—Young man, now attending A. T. I. lab., desires position with lab. or company actively engaged in television work; will start from bottom with oppor for advancement; salary secondary. Address H 117, Tribune.

WELDERS, 2—Exp. all met., all pos.; also new port. Anywhere. Address E 65, Tribune.

Chauffeurs.

CHAUFFEUR—Lic.; private; 10 yrs.' Chgo. exp.; age 30; col.; best refs. Eng. 0533.

CHAUFF., lic.—Butler, houseman; own uniforms; go; refs; single. Eugene, Ken. 8429.

CHAUFFEUR, houseman, handyman—Experienced; references. Oakland 3539.

CHAUFFEUR-hseman.—3 yrs. exp.; age 29; gd. ref.; give sal.; neat appear. Wen. 7501.

House Servants.

COOK-BUTLER—A1. Jap. Long exp. Entire charge, best refs. Ishi, Oak. 6610.

Janitors and Porters.

PORTER, Houseman—Expd.; can drive. Colored. References. Oak. 4955; 8:30-5 p. m.

Miscellaneous.

YG. man—21, now working from 7 a. m. to 3:30 p. m., wishes job for rm. and brd. Pref. pri. hm., s.s. J.R., No. 22, 6248 Drexel

RELIABLE couple wishes to manage apt. bldg., north, in exchange for rent. Lin. 8982

YOUNG man wants good paying job; responsible worker. Address H 94, Tribune.

MAN—Age 46; active, dependable; inside or out. Mornings Ph. Lincoln 3213.

SITUATIONS WANTED—WOMEN.

Bookkeepers and Clerks.

BOOKPR.—Tech. steno.; exceptional exp. and ability. Loop. Rogers Park 6917.

Professions and Trades.

LAB. ASSIST.—Steno.; 4½ yrs.' bus. exp.; some coll.; des. pos. research lab. Gra. 5330

MASSEUSE—Hosp. or Inst.; care crippled child or Dr's. off. Address H 113, Tribune.

Domestics and Cooks.

COOK and hskpr.—1st class ref.; where other help is employed. Call Tri. 9491.

MAID or nurse, desires job. Live on place. Exp. Ref. $12 wk. No. wind. Mid. 10122.

MAID—Colored; general housework; ½ or all day by week. Wentworth 1409.

NEAT, exp., colored woman—By week or day. References. Drexel 6603.

PRACT. nurse—Day or week; care children hourly; lt. hswk. Hyd. Pk. 4400, Rm. 185.

Laundresses and Day Work.

GENL. clean.—No ldry.; day, week; mid. aged; col. No Sat., Sun. or hol. Vic. 3590.

LAUNDRESS—Good ironer shirts, cleaning. All around worker. Atlantic 6887.

CLEANING and laundry—Day work; A1; Sat., Mon., Wed. Fast, willing. Bou. 9547.

Nurses and Governesses.

NURSE and dental assistant, both experienced in driving, will care for sick person or persons and assist with cooking. Will go anywhere. References. Address H A 50, Tribune.

NURSE will take eld. lady in her own home; gd. food; reas. Graceland 0981.

Stenographers, Typists, Etc.

GENL. off. or receptionist—Young girl; attr.; expd., high school graduate. Edge. 5913.

SECR.-Steno.—7 yrs.' exper. in engineering and sales; excel. refs.; loop or S. side pref. Address N Y 316, Tribune.

STENO.-Biller—Genl. office work. 10 years' exp.; capable. Palisade 8313.

STENO.-SECY.—10 yrs. exp. Steel Real Est.; office detail; $30 min. Mid. 9797.

SECRETARY-STENO. — Correspondent, capable assum. resp. Address G 576, Tribune.

Miscellaneous.

BOOK store or publ. co.—Exec. ability; org.; age 44; Amer.; 5 yr. lib. exper.; state salary. Address G 589, Tribune.

COMPANION to lady or cple—Cultured woman; exc. driver; asst.; will leave city; refs. Address H 111, Tribune.

COMPETENT stock girl or factory help. Oakland 4813.

COOK—Exp.; maid; colored; day wk. or week wk. Laundress. Oak. 4955; 8:30-5 p. m.

GIRLS—Hswk., factory or ldry. Day or wk. Col. Mt. Olivet Church. Kenwood 9559.

REFND., exp. drsmkr.—Fam. sewing; lt. hswk.; home more than wages; A1 ref. Bit. 1800

Employment Agencies.

CLEAN or laundry—Fast; willing; $2-$2.50. carfare. Curry's Empl. Serv. Ken. 8085.

A1 DAY workers, cooks, domes., chauffeurs, hotel, rest. Advance Agcy., Drexel 8700.

LOST AND FOUND.

BAG lost—Gray carry-all, and man's umbrella. Mon. eve. or Tues. morn., La Salle Division, or in cab; bag contained family heirlooms, valuable papers; subst. reward. No questions asked. Park Ridge 1995.

BRIEFCASE lost—Black, initials D. L.; contained music; reward. Diversey 10033.

BROOCH lost—Gold; on 59th street car, July 21st; reward. Call Hemlock 3955.

DOG lost—Aug. 8; fox terrier; male; white, brown spots; name "Mickey"; 8 years old. Liberal reward. Prospect 0855.

DOG lost—Female, wirehaired terrier, "Peggy," nr. 87th-Ashland, rew. Cedarcrest 2422, bet. 10-12 a. m. or aft. 8 p. m.

DOG FOUND—Lost your dog? Visit the Anti-Cruelty Society, 157 W. Grand-avenue.

DOG lost—Aug. 15th; toy fox terrier; male, "Ginger." Rew.; child grieving. Canal 0149.

DOG lost—Pointer Bird Dog; liver and white, "Bird." Reward. Ardmore 4093.

DOG lost—Black and tan, mixed police-airdale, 2 yrs. "Buddy." Rew. Albany 4683.

DOG lost—Great Dane; male; grey with black spots; reward. Highland Park 4091.

DRESS lost—Silk print; Thurs.; 4 to 5 p. m. West side. Reward. Kedzie 1946.

PIN lost—Gold watch pin; pansy design with diamond center; in loop; keepsake; reward. 7520 Cregier. Fairfax 5039.

PURSE lost—White; keep money; return contents. Knespler, Triangle 7373.

RAILROAD PASSES LOST—Reward if returned. Telephone switchboard operator, Drake Hotel, Superior 2200.

WALLET lost—Cont. money and check; loser distressed; rew. Ph. Jack. Dear. 4304.

WRIST watch lost—Diamond; vicinity of 95th-Vanderpoel; Aug. 19th; liberal reward. Call Beverly 4442.

WRISTWATCH lost—In cos. bag; Thurs. nite at 93d-So. Park; engr. Anita; H. S. ring, init. A. H.; treas. keepsake; rew. Tri. 0195.

WRIST WATCH lost—Monday, downtown. Pink gold Hamilton jewelled watch. Rew. WABash 3500 or LONgbeach 2387 eves.

RADIOS, SUPPLIES, AND SERVICE.

AUTO RADIOS—ALL CARS. SAVE TO 50% USED, $10 UP. 2005 WASHINGTON.

RADIOS—All makes; guaranteed; $2.95 up. City Outlet, 4620 S. Ashland. Yards 5666.

Service, Repair, Etc.

GUAR. RADIO SERVICE—$1. CITY WIDE. AETNA RADIO SERVICE. ALBANY 6460.

CLOTHING, FURS, ETC.

HIGHEST CASH PAID FOR men's used clothing, fur coats. We call Abbott, 4056 Broadway. Lakeview 6820.

HELP WANTED—MEN.

Stores and Offices.

ACCOUNTANT—At least 2 years good accounting training. Knowledge of real estate and securities. Must be able to handle detail and assist in preparation of statistics and statements. Initiative, integrity, and ability with desire to learn are prime requisites. State age, nationality, and salary desired. Address P L 348, Tribune.

ACCOUNTANTS—Junior and semi-senior, for public accounting firm; permanent position and excellent opportunity for advancement. Reply in own handwriting, stating qualifications, experience, salary desired and draft status. ADDRESS H 107, TRIBUNE.

APPLIANCE AND RADIO SALESMAN — Immediate opening for experienced floor salesman; south side; permanent; good salary plus bonus; gentile; give record of past employment in letter. Address N Y 188, Tribune.

ASST. AUDITOR wanted—Central Ill. construction firm. Give experience, education, age, and send small photo. Address H A 38, Tribune.

BOOKKEEPER—Must be expd. on E-F machine; prefer stock brokerage exper. Advise age, salary des. Address O S 577, Tribune.

BOY or young man—Practical experience in fur factory necessary. See Mr. Lee, Evans Fur Company, 36 S. State-street.

BUYER and Manager—Experienced department store men's furnishings. Advancement possibilities. Address H A 32, Tribune

Credit Dept. Assistant

Exper. young man with accounting training. Must be good correspondent. No. side mfg. Give full details including education, age, salary. ADDRESS O M 578, TRIBUNE.

CASHIER — Young; experienced. Moland Bros. Trucking Co., 1146 W. Hubbard-st.

Clothing Salesman

Best & Co., 5th-av., New York, have a vacancy in their Winnetka store for a young man who has had at least 3 years' experience selling better lines of boys' and young men's clothing and furnishings. Apply by letter only, giving age, experience, and home telephone. Permanent position. Salary and commission. Closed evenings. Applications strictly confidential.

BEST & CO.

700 Oak-street. Winnetka.

CLERK—COST DEPT.

West side manufacturer. State age, references and salary desired. Address O S 337, Tribune.

COST AND GENERAL ACCOUNTANT—Large manufacturer of heavy industrial equipment has excellent opportunity for a cost and general accountant. Must have good organizing ability and be well grounded in all phases of industrial accounting. Write fully giving age, education, experience, salary required. Please do not reply unless fully qualified. Address H A 48, Tribune.

DISPLAY MAN

for interior and window displays. The Rau Store, Chicago Heights, Ill.

FURNITURE SALESMAN—Exper., Polish speaking. Permanent position, gd. salary, excel. opp. Call Rockwell 1355.

FURNITURE Salesman—S. side; exp'd retail. Salary and comm. Steady. State exp. and give refs. Address P N 138, Tribune.

HARDWARE CLERK—EXPERIENCED. Lawrence Hardware, 3444 Lawrence.

HAT Salesman—Steady; also store mgr., expd. Sal. advance. Lelewer, 101 S. Clark.

INTERIOR DECORATORS

for large department store; must have thoro knowledge of drapery line; car essential. State experience and salary desired. Address O S 556, Tribune.

LIQUOR Clerk—Experienced; must know how to drive. Furnish reference. Good pay. 11028 Michigan-av.

MAN—Young, having had experience with pay roll work and helping office records. State age, religion, salary expected, and give refs. Address P N 137, Tribune.

ORDER and shipping clerk—30-35 years; experienced in mill work; prefer frame. Call Pensacola 8877.

PRODUCE clerk—Fully exp. in display and selling; steady work; good pay. Must live South Side. 1144 E. 55th. Fair. 0131.

SHOE SALESMAN—Exp. young man to manage dept. in the South. Enclose snapshot and references. Address H A 36, Tribune.

SHOE salesmen—Exp.; steady; gd. pay; also extras Tues., Thurs., Sat. 3435 S. Halsted.

UNDERWOOD Fanfold Biller — Experienced. ADDRESS O J 541, TRIBUNE.

YOUNG men—Over 21; to work in liquor store. Steady work. Must have good reference. Apply 6103 Roosevelt-road.

Executives and Managers.

CREW MANAGERS

National organization is in need of crew managers, capable of hiring and training men to take orders for necessary home service in west suburban territory. Insured income on comm. basis with drawing account plus override on all sales. See Mr. Hoth at 30 E. Hinsdale-av., Hinsdale, Ill., between 12-1.

LAWYER—Of 3 to 5 yrs.' experience; preferably in general practice; for position in legal department of large corporation. ADDRESS O S 137, TRIBUNE.

Boys.

YOUNG MEN

Immediate, steady position, for checking, packing, and stock work. General merchandise experienced referred. Good starting salary. Apply

GOLDBLATT BROS.

3932 S. Wolcott-st. or Central Placement Bureau, 10th Floor, State, Jackson and Van Buren.

BOYS

16 AND OVER FOR PERMANENT WORK. GOOD PAY; EXPERIENCE UNNECESSARY; VACATION WITH PAY. APPLY EMPLOYMENT MANAGER, 417 S. LA SALLE. BEFORE 11 A. M.

BOYS

16 TO 19 YRS.; STEADY WORK; GOOD PAY; CHANCE FOR ADVANCEMENT; NO EXPERIENCE NECESSARY. BRING BIRTH RECORD. ROOM 21, 166 W. VAN BUREN.

BOYS—18-21, free to travel, assist manager on circ. sales campaign; steady work; transportation furnished; expenses advanced; comm. Apply MR. HENRY, Mira-Mar Hotel, 6218 Woodlawn, 10-12 noon.

BOY—Learn auto parts business. Large new car agency. Must know how to drive. Chance for advancement. Address G H 216, Tribune.

BOYS—17-20, as mess. for adv. photographer; good starting sal.; fine opp. to learn interesting business. Apply Room 313, 14 N. Michigan-avenue.

OFFICE boy—19-21; must be 4 year high school graduate. State age, education, religion, salary wtd. Address P L 144, Tribune.

PACKER Boys—Exp. on folding machines. Apply AMERICAN COLORTYPE CO., 1151 Roscoe. Buckingham 1111.

BOYS—For factory work. Apply 674 N. Kingsbury, 4th floor.

DELIVERY BOY—MUST BE WHITE. Edgewater Food Shop, 5124 Sheridan-rd.

BOYS—For factory work. Grand Hat Manufacturing Co., 555 W. Lake-st.

BOY—Delivery and gen'l work; age under 21; must drive. Address O B 514, Tribune.

BOYS—2 husky boys for general work in retail store. 201 E. Ohio-street.

STOCK BOY—Stationery-book store; good future. Woodworth's, 1311 E. 57th-st.

BOY—19 years, strong and willing to work; factory. 5th floor, 234 S. Market.

Butlers, Chauffeurs, Housemen, Etc.

HANDY man—All around, white, single, do minor repairs, fire steam boiler; must be sober. Address P L 525, Tribune.

Professions and Trades.

ACME 4-spindle automatic setup men wanted. Top wages. PERFECTION SCREW PRODUCTS, 1500 W. 15TH-STREET.

AIRCRAFT sheet metal workers and power-hammer men; also woodworkers, cabinet makers and machinists. Experience necessary. Steady work, good pay; preferred classification.

HOWARD AIRCRAFT CORP. 5301 W. 65TH, CHICAGO.

Artist—Stained Glass

Glass painters are wanted at once. Many months work assured those who qualify. Write, giving references, salary, etc. The D'Ascenzo Studios, 1604 Summer-street Philadelphia Pa.

AUTOMATIC SCREW MACHINE OPERATORS and SET-UP MEN

State age, previous employers, and type of machine operated. Our operators are now earning $1.20 per hour. Bonus for overtime and night work. Address O L 397, Tribune.

AUTOMOBILE frame straightener and front alignment man—Experienced; steady job. Good salary to right man. 6034 W. GRAND-AV.

AUTOMATIC Screw Machine B. & S. Men—to operate and set up. Must be A-1. 3231 W. LAKE-ST.

AUTO MECHANIC—Oldsmobile; A-1 steady position; good salary. Chicago Auto Body and Motor Sales. 5053 S. Western-blvd.

AUTO mechanics—Prefer men with experience on G. M. cars. Mr. Barger, Diversey Olds. 801 Diversey-pkwy.

AUTO parts and repairs apprentice for N. S. dealer; give age, references, salary expected. ADDRESS O S 588, TRIBUNE.

AUTO Mechanic—Dealership experience; must know tuneup, radio and htr. installation. Address N J 322, Tribune.

AUTO shop mechanic—Must be experienced; A-1, all around man. 1000 S. Wabash.

AUTO fender men—Experienced. Steady job. Good pay. 1844-46 Van Buren-st.

AUTO Body and Fender Man—A-1 worker; some spraying. Steady. 2439 N. Halsted.

AUTO body and fender man—Good pay; year round work. 4117 Broadway.

AUTOMOBILE Chrysler parts man—Expd.; state refs., sal. Address O M 145, Tribune

AUTO MECHANIC—EXPERIENCED. Phone Rockwell 0804 for appointment.

AUTOMOTIVE MACHINIST—AUTO PARTS JOBBER STORE, 5922 N WESTERN-AV.

HELP WANTED—MEN.

Professions and Trades.

ATTENTION!

UNLIMITED NUMBER OF QUALIFIED MEN WANTED NOW FOR

CALIFORNIA AIRCRAFT WORK

You Can Qualify for Jobs Now in NEW SAN DIEGO PLANT of Leading Manufacturer.

NEEDED IMMEDIATELY!

Mechanical Engineers
Mechanical Draftsmen
Tool Designers
Tool Makers
Automatic Screw Machine Operators
Automatic Turret Lathe Operators
Turret Lathe Operators
Engine Lathe Operators
Shaper Operators
Milling Machine Opers.
Boring Mill Operators
Centerless Grinder Ops.
Internal Grinder Opers.
Jig Boring Machine Ops.
Tool Grinder Operators

STARTING SALARY: $206 to $320 monthly based on 50 hour week. Bonus for night work. San Diego's Registration Office will lend assistance to you in finding suitable housing. Company has defense orders that guarantee at least two years solid work. Applicant's traveling expense will be refunded to him. Details in interview.

YOU CAN QUALIFY

If you are a Draftsman or Engineer with M. E. degree or its equivalent in experience; Machine Operators and Grinders, approximately three to five years experience. Must be able to produce documentary evidence of United States citizenship. Men presently employed in prime defense industries will not be considered.

See Mr. W. Schaefer, 9 to 3 Daily, Saturday 8 to 11 A. M., 13th Floor, 20 N. Wacker-drive, or

Address F X 21, Tribune

Auto Service Manager

For large automobile dealership. Must be thoroughly experienced in operating a service department profitably and neatly and direct employees. Must be able to sell service and handle customers. Excellent compensation. Do not answer unless thoroughly qualified as every applicant will be minutely investigated. Address P N 368, Tribune.

AUTO SERVICE MGR.—A-1

Dodge, Chrysler or DeSoto experience preferred. We want a capable man with a proven background and the knowledge and experience to operate a busy service dept. smoothly and profitably. In reply give complete details of experience, references, where employed, and when available. All replies treated confidentially. Address P M 510, Tribune.

AUTOMOBILE body and fender man. Steady work. Good salary and working conditions. Woodbury Bros., 4926 Madison-st.

BAKER'S HELPER—YOUNG, FAST. 1712 Madison.

BEVELERS—Steady work, expd. only need apply. Modern Mirror, 3129 W. Harrison.

BINDERY work—Young men; 18-20; for apprentices. Address N T 431, Tribune.

BODY and fender man—Steady work; good wages. 3809 Elston-avenue. IND. 4660.

BODY and fender man — A-1; good wages. Must have own tools. Longbeach 7121.

BRASS FURNACE TENDER

Experienced on Fisher oil burning furnaces. Address P L 147, Tribune.

BROWN and Sharpe automatic screw machine setup man and good operators—Gd. wages paid if capable of filling position. Redmer Sons Co., 654 W. Lake-st., 3d.

BUFFERS

Young men, 18 years and over, for color buffing on small metal parts; should have at least 6 months' previous experience on buffing, grinding, or polishing. Give details in first letter. Address P L 146, Tribune.

BUNDLE BREAKER—White. North Shore Hand Laundry, 2938 N. Halsted.

BUTCHER—A-1, must speak Italian; steady position. 2900 W. Roosevelt-rd.

CABINET MAKERS

Expd. on special furniture. All around. Read details. 4th floor. 420 N. Orleans.

CANDY MAKERS—Experienced in cooking caramels, brittles; also wanted experienced candy cutter. Apply Saturday morning. Fannie May Candy Co., 220 W. Madison.

CANDY MAKERS AND HELPERS—EXPER. APPLY 1314 W. 74TH-STREET.

CARPENTER—By a reputable insulation co.; yr. round work for right man; must be 1st class; with gd. refs.; state age and nat. Address O S 114, Tribune.

CARPENTERS—UNION; STEADY. Some South; some N. W. Tel. Mer. 6000.

CHEMICAL LABORATORY ASSISTANT. Must have had at least two years college chemistry. $85 a month to start. Address O S 351, Tribune.

COMMERCIAL PHOTOGRAPHER for Iowa territory—Position permanent if satisfactory. Give age, reference, and salary expected in first letter. Address A A 17, Tribune.

CUTTERS—A-1 only, custom made slip covers. Fabric Service, 1400 W. Adams.

DETAIL MAKERS

experienced in making small metal parts for electrical apparatus. Must be able to read blue prints. State age and experience in detail. ADDRESS P L 143, TRIBUNE.

DIE, tool, and gauge makers—Experienced; for defense work. Automatic Burner Corp., rear, 903 Wrightwood-av.

DRAPERY AND FLOOR COVERING INTERIOR DECORATORS WANTED

S. P. Brown Co., operators of Drapery and Floor Covering Departments in Department Stores in Midwestern cities, require interior decorators with a thorough knowledge of Carpets, Rugs, Linoleums, Draperies, etc. Splendid opportunity to become department managers. Permanent positions. State age, starting salary expected and detailed list of experience in first letter. 432 Fourth-avenue, New York, N. Y.

DRAFTSMAN wanted for responsible position with manufacturing firm located in medium size city in Illinois; engineering education and some practical experience desirable; permanent position. Reply, giving detailed outline of experience. Address A A 20, Tribune.

DRAFTSMEN — Designers, checkers, layout men, detailers, experienced on both mechanical and structural engineering. Apply or write to the Morgan Engineering Co., Alliance, Ohio.

Engineers and Draftsmen

for plumbing, heating and electrical work on industrial bldgs. State qualifications, experience and salary. Chicago location. Address O S 460, Tribune.

ENGINEER—Experienced in laundry. Address O S 451, Tribune.

Estimator and Engineer

For plumbing, heating and electrical work on industrial bldgs. State qualifications, exp., and salary. Chicago location. Address O S 459, Tribune.

FACTORY SUPT.—Familiar tool inspection; 500 employes; $500 per month. Address E 170, Tribune.

FITTER AND FOREMAN

One of largest retail men's clothing stores in Chicago, near loop, is seeking man of top ability to take charge of fitting and alteration dept. Must be thoroly qualified with expert knowledge of fitting operation. This is an unusual permanent opportunity for the right man and will pay excellent salary. State complete details of past experience and references. Address O L 484, Tribune.

Fitters, 2-Layer-Outs, 2

Must be first class; experienced in structural steel works. ADDRESS O L 179, TRIBUNE.

FLOOR molder—A-1; new shop. Good wages. Wagner Brass Foundry, 2020 Holly-st.

FRAME man wanted—Good salary. Damen-Ainslie Auto Construc. Co., 4927 N. Damen.

FUR CUTTER

For out of town. Must be fast and good on remodel and repairs of better furs. Must also be able to do new work. Send letter with all qualifications. Address O M 329, Tribune.

GAS station attendants—Experienced; must know greasing. 2345 N. Harlem-avenue.

HELP WANTED—MEN.

Professions and Trades.

DISPLAY

Large Ohio organization has home office opening for display merchandiser with chain store experience. Must be able to create and set up dramatized window and interior displays for syndication to company-owned stores. Should be able to plan basic stock and arrange merchandise on store equipment in proper relation to sales possibilities. Previous field supervision experience helpful. Give full experience by letter. Include small photo and salary expectancy. Address H A 19, Tribune

FOREMAN.

Take complete charge of tool and die shop. Must be good estimator and know costs. Top wages and bonus to right man. Address O M 579, Tribune.

GRINDER operator—Exp'd on cylindrical, tool and cutter, and surface grinders. 9 S. CLINTON, ROOM 418.

GRINDER—Exp. on cylindrical or cutter grinders, Hi. school grad. Hay. 3721.

HAND lasters — Exper. on women's shoes. Metropolitan Shoe Makers, 2307 Archer-av.

HARD CANDY MAKERS

Spinners and helpers. Good wages and overtime work. Apply 421 W. Erie.

INSTRUCTOR

To teach architectural drawing and blueprint reading. Part time days and eves., or full time. Give details about training and drafting experience. Address O S 554, Tribune.

LAMP WIRER and lamp assembler, must be experienced; permanent position. Artistic Lamp & Shade Co., 1530 Armitage.

LANDSCAPE ARCHITECT—Exp. fine draftsman, immed., at Oconomowoc, Wis.; capable of assisting in preparation of plans for fine professional work; state age, nationality, exper., salary required; woman preferred. Write or phone Annette Hoyt Flanders, Oconomowoc, Wis.

LAUNDRY SORTERS

and packers; exp.; highest salary paid; steady. Apply at once. 5121 Ogden.

LAWYER, young, wanted by casualty insur. company; give full part. in first letter. ADDRESS O M 170, TRIBUNE.

LAYOUT MAN

For miscellaneous steel work. State age, experience, and salary expected. Address P L 157, Tribune.

MACHINIST

Asst. Superintendent

Must be A1 all around man, capable of handling all phases small machine parts procedure; steady position with an aggressive and growing concern; night work; salary commensurate with experience and ability to produce. REPLY GIVING ALL PARTICULARS ABOUT YOURSELF. ADDRESS O J 538, TRIBUNE.

MACHINE DESIGNER

First class man with experience on small machine tools wanted by a reliable Milwaukee concern. A permanent position for man who qualifies. Give outline of experience, age, and salary expected in first letter. Address O H 395, Tribune.

MACHINISTS

for day or night shift; on planers and lathes. Must be experienced. OSTRANDER-SEYMOUR COMPANY. 1874 S. 54th-av., Cicero, Ill.

MACHINE CARVERS.

Top wages; steady work plus overtime; day or night. 316 N. Laflin, 4th floor.

MACHINIST—Young, hi. school grad., exp. on milling machines or lathes. Hay. 3716.

Maintenance Mechanic

Familiar with hydraulic molding presses, calendars and mills. In your reply, give full particulars as to experience, age, etc. Address G B 78, Tribune.

MAINTENANCE MAN

General line machinery and equipment. State experience, salary, and references. Address O S 311, Tribune.

MATTRESS maker—All around man; drive truck; steady work; sal. 236-238 N. Cicero.

MECHANIC—Must be experienced; steady. 4325 Irving Park-road.

METAL SPINNER wanted—Steady work out of town. State salary expected. Address H A 17, Tribune.

MODEL MAKERS Belmont Radio Corp.

has several permanent positions open for reliable men. Good wages to start. Call or write employment department. 5921 W. DICKENS-AV.

OPERATORS WANTED

1st class Universal grinder and jig borer. Stiger Hilton Mfg. Co., 5643 W. Race-av.

OPTOMETRIST—Good pay and commission. ADDRESS O L 178, TRIBUNE.

PACKER or sorter — Experienced. Apply Happy Day Laundry, 2605 Armitage.

PAINTER—Auto; good salary. Damen-Ainslie Auto Construc. Co., 4927 N. Damen.

PIANO FLY FINISHERS — Experienced. Best wages. Gulbransen, 816 N. Kedzie.

PIPEFITTERS—For factory maintenance work. Steady. Address P M 505, Tribune.

PIPE FITTER—Do general work. See Mr. Ferguson, 5547 Ravenswood-av.

PRECISION INSPECTORS

A1 men. Permanent position. New shop. FOOTE BROS. GEAR & MACHINE CORP. 4545 S. WESTERN-BLVD.

PRESSERS—Experienced only; on ladies and men's garments. For out of town. Good pay. Steady work. Apply Monday 9 to 12 a. m. Max Rosen, Bloomington, Ill., at the Morrison Hotel.

PUNCH press operator—Semi-automatic. State age, exper., salary. Address O S 576, Tribune.

RADIO TESTERS AND PHASERS

Must have factory experience; good wages to start. Apply Belmont Radio Corp., 5921 W. Dickens-av.

RADIO SERVICE MAN—Must be thoroly experienced on late model radio-phonographs and recorders; permanent; good salary; south side preferred; car necessary; expansion in business has created opening; give references of past employment in letter. Address N Y 187, Tribune.

RADIO TECHNICIANS

experienced in A. C. high frequency electrical measurements. In reply state age and experience. ADDRESS P N 372, TRIBUNE.

RADIO HELP WANTED

Phasers, analyzers, and repair men. Majestic Radio and Television Corp., 2600 W. 50th.

RADIO PHASERS AND TROUBLE SHOOTERS—UNION WAGES. Warwick Mfg. Corp., 4640 W. Harrison-st.

REPAIR man—Electric appliances. Must be willing worker and honest. Address N T 434, Tribune.

SET-UP Man Wanted—Experienced for close work on Warner-Swasey and Bardons Oliver turret lathes. Must be capable of instructing operators. Good working conditions. Apply Employment Department, International Industries, Inc., Ann Arbor, Mich.

SHIPPING CLERK.

Experienced packing fragile material. Eureka X-Ray Tube Corp., 3250 N. Kilpatrick. Apply today until 2 p. m.

SPINDLE CARVER

Good pay; steady work; must be 1st class. Rhodes Wood Prod., 2134 S. Troy-st.

SPINDLE carver—Exp. upholstered furn. Pullman Couch Co., 3759 S. Ashland.

STRUCTURAL STEEL DETAILERS & CHECKERS

EXPERIENCED MEN ONLY REQUIRED. DETAILING CONTRACTORS WILL BE CONSIDERED.

Chas. E. Hess

McCANCE BLOCK, PITTSBURGH, PA.

STRUCTURAL steel designers for steel and concrete; specification writer for mechanical trades. Defense plant work in southeast Virginia. Call LAFAYETTE 8314.

SUPERINTENDENT

For die and tool department of fair size job shop; must know estimating and be willing to assist on bench when necessary; excellent salary and bonus. Address O H 394, Tribune.

TAILOR or Presser—White; 45-50; steady. 1339 W. 63d-street.

TEST EQUIP. MAN

Experienced in designing, building, and maintaining radio test equipment. Give age, former employment, etc. Address P N 369, Tribune.

TIME STUDY MEN

Experienced time study men for precision machine operations wanted by large industrial concern in Detroit, Michigan, engaged in national defense program. Proof of citizenship required. Address H A 35, Tribune, stating experience and salary expected.

TIPPING machine operators wanted—Apply AMERICAN COLORTYPE CO., 1151 Roscoe-av. Buckingham 1111.

TOOL crib and stockroom man—Expd., yng.; technical h. s. grad. preferred. Hay. 3719.

HELP WANTED—MEN.

Professions and Trades.

TOOLROOM
Tool and Mach. Designers
PLANER HANDS
LATHE HANDS
Milling Machine Hands
Experienced on setting up Universal machines on spiral work.
DIE SINKERS
Experienced on forging dies.
OLD ESTABLISHED CHICAGO FIRM.
State age, experience, former employers, etc. Address O S 165, Tribune.

TOOL DESIGNERS
Layout men, detailers, checkers, draftsman; long programs; overtime. 1834 W. 59TH-STREET.

TOOL AND DIE MAKERS
A1 experienced men, for defense work; top wages. 2242 N. Racine-avenue.

TOOL ROOM LATHE HAND—Experienced on bakelite molds. Do not apply unless qualified. Harrison 3057.

TRUCK washer and greaser—Some mechanical exp. preferred; night work; white; steady. 5915 Rogers-av.

Union Carpenter Crews
Experienced on remodeling, garages and cottage work. Apply between 4 and 6 p. m. 4440 W. NORTH-AVENUE.

UPHOLSTERERS—Gd. working conditions. Pullman Couch Co., 3759 S. Ashland.

WHITE METAL CASTERS—Experienced on slush castings; good pay. T. A. Stiffel Co., 615 N. Aberdeen. Grand-av. car to Aberdeen.

The Tribune offers special rates to persons who advertise for positions. For information and assistance in writing an advertisment stop at the Want Ad office, Madison and Dearborn-sts., or in the lobby of Tribune Tower.

Pharmacist.

EXPERIENCED apprentice—Steady work; good references. Mansfield 3660.

APPRENTICE, EXPERIENCED—Good references; good future. BELMONT 10086.

DRUG clerk—Expd. State age, salary, refs. Lieberman, 2200 Broadway, Gary, Ind.

Clubs, Hotels, and Restaurants.

BOYS and young men—For counter and griddle work in sandwich shops, 18 to 25 years old. Opportunity for promotion. 48 hour wk. Apply 9-12, R. 820, 307 N. Michigan.

B/G FOODS, INC.
Limited number of young men to learn how to prepare specialties on grill and toaster as an approach to thorough training in restaurant operation; opportunities for those who can qualify; must have pleasing personality, high school education, between 19 and 26 years of age. This company is a national organization established 20 years. Interviews mornings [except Saturday and Sunday]. Miss Adams, 174 W. Randolph-st. [second floor].

CASHIER—For hotel frt. office. Exp.; age 25-45; single. And. 2223. Sat. morn. or Mon.

COOKS—Railroad construction camp. Must be good bakers also. State ref. Address O L 485, Tribune.

COOK—Young; white; days; plain cooking. 5225 S. Halsted.

COUNTRY Club chef—Private club 20 miles west of Chicago; $165 mo. plus room and board. Address N N 560, Tribune.

COUNTER men and sandwich men—6 day wk. No Sun. Hartman's Grill, 11 E. Adams.

FOUNTAIN MAN — Experienced; capable references. 6800 W. North-av. Merr. 1970.

GRIDDLE men [2]—Exper.; for hamb. shop; good pay. Allen's, 4815 W. Chicago-avenue.

GRILL-COUNTER MEN—Exp'd; steady work; must be sober. 1112 Argyle.

HAMBURGER men—2; $25 week. Apply Silver Palace, 3348 Diversey.

HAMBURGER men—Exp.; night work. Apply 2 to 4 p. m. Sat., 4811 Lincoln-avenue.

NIGHT CLERKS—Experienced on transcripts; good salary; steady work; references. HOTEL CEDAR, 1118 N. State.

PORTER FOR SODA FOUNTAIN IN SEARS ROEBUCK COFFEE SHOP.
ALSO FOUNTAIN MEN
Apply retail store, Homan and Arthington.

SANDWICH—Steam table and fountain man for work in high class tearoom. Must be capable and thoroughly exp. Some work in evenings. Should live north. Apply 1629 Orrington-av., Evanston, Ill. 3 to 5 p. m. any weekday.

SANDWICH Man—Barbeque stand; nights. Apply 4014 N. Central-av., after 7 p. m.

SODA FOUNTAIN MEN
for new, modern drug store. Must be experienced and with good references. Apply in person. Stevens Pharmacy, 744 S. Michigan.

SODA dispensers—Experienced and inexperienced. Liggett Drug Store, 150 N. State at Randolph-street.

SODA fountain boy—With luncheonette exp. Good salary. 3259 Lawrence-av.

WAITER — Excellent working conditions. Must be experienced. 2003 Division-st.

YOUNG MEN
Age 18 to 30, to work in sandwich shops; no exper. necessary; advancement for ambitious men. Interviews mornings. P K Libby, 333 N. Michigan, Rm. 2234.

Salesmen.

AUTOMOTIVE ACCESSORY
Salesmen, by nationally prominent manufacturer. Only expd. men need apply. Opening about October 1. Starting salary $160 month, plus expenses, bonus. Write details of exp., age, background to Address O L 554, Tribune.

DRUG SALESMEN
Have openings for 2 salesmen; 1 to work with headquarters in Rock Island, Moline, or Davenport; another to work in the city of Chicago. Must have necessary training, education, and experience to sell pharmaceuticals and biologicals. Only men with actual selling exp. in the field will be considered. Salary and expenses. Our employees have been notified of this ad. Address O K 305, Tribune.

FURNITURE SALESMEN
Must be reliable and thoroly experienced. Permanent position. Gd. salary and comm. NELSON BROS. 6344 Cottage Grove.

HEATING salesmen with car; capable of working with canvassers or direct to bldg. trade. Exper. in selling heating equip. pref. Salary plus comm. Earnings are measured by your own efforts and sales ability as field is unlimited. Write or phone Thornburgh Mfg. Co., 3240 S. 50th-av., Cicero, Ill. Lawndale 6014 for appt. Pers. interv.

LIQUOR SALESMEN
With tavern and package store clientele on north and northwest side. Exclusive line. Draw. acct. against comm. Address N N 369, Tribune.

PHOTO-ENGRAVING
To travel Indiana and Michigan for large quality organization. Prefer college man. Permanent position. Real opportunity, liberal drawing account. State age, education and experience past five years. Give references. Confidential. Our men know of this advertisement. Address O S 350, Tribune.

PRINTING SALESMAN — Responsible firm; modern equipment; long established; seeks man with business to keep plant busy; interest in business without investment; references required. Address N T 438, Tribune.

SIDING CANVASSER—Best deal; liberal draw. 508 St. Charles-road, Maywood.

MEN wanted to work on west side and western suburbs soliciting, selling and as crew managers. Guaranteed future for men who are willing to work. Satisfactory drawing account and commission. Apply 12 to 2.
HOLLAND FURNACE CO., 5820 W. DIVISION-ST. MR. VAN.

SALESMAN-COLLECTOR.
To sell gas appliance service to hotels, restaurants, institutions, apt. houses, and industrial plants. Salary $75 month plus liberal commission. Permanent position with national organization. ADDRESS P N 264, TRIBUNE

NATIONALLY KNOWN MFR. REQUIRES SERV. OF SEVERAL AMBITIOUS MEN IN OUR EXPANSION PROG. GROUND FLOOR OPPOR. FOR THOSE WHO QUAL. EXPENSE ALLOW. DURING TRAINING PERIOD. PH. SUP. 0410, MR. DAVIS.

LIGHTING sales engineer for Chicago and vicinity by old established manufacturer. Salary and commission. Give experience and full information in application. Address P L 343, Tribune.

DISTRIBUTORS—With trucks. Exclusive Chicago territories open on nationally known beverage line. Large profit. Salesmen support plenty advertising 4812 S. St. Louis. Lafayette 8950.

CREW MANAGER'S position open for experienced coupon salesman. Write Photo Craft Studio, 2633 Nicollet, Minneapolis, Minnesota, for details.

SALESMAN—Exp. to sell high grade gold-filled jewelry line to retailers and dept. stores. Comm. Mr. Olin, Booth 203. Jewelers Convention, Sherman Hotel.

FLEET operator and Diesel equip. salesmen with cars. Exceptional comm. Estab. product. Address P T 232, Tribune.

CANVASSERS—Exp.; salary, bonus, comm.; opportunity for crew manager. Home Soap Co., 936 W 63d-st., Rm. 3, 8 a. m.

SALESMAN with car, experienced millinery jobber; travel; middle west. ADDRESS H A 41, TRIBUNE.

CANVASSERS—Salary and comm. Knowledge of heating equipment preferred. Phone Lawndale 6014 for appt.

CANVASSERS — Furnace cleaning orders; $1.50 a day expenses and comm. Apply 9 a. m. Mr. Andrews, 5820 W. Division.

MAN with car—Work thru dept. strs.; home appl.; comm. Address P L 535 Tribune.

CHRISTIAN man—Prot.; relig. educa. work; guar. inc.; com. Address O M 380, Tribune.

SALESMAN — Liquor; direct to consumer; comm. basis. Address H 79, Tribune.

EXPD. SOLICITOR—Salary and com. Phone Mr. Lee, Virginia 0141, for appt. Mdse.

HELP WANTED—MEN.

Salesmen.

SALESMAN—Preferably with experience selling mechanical lines, to take full charge of Chicago, Milwaukee, St. Louis territory. Motor Truck Equipment item, sells $700. Already widely accepted on East and West Coasts. Drawing account and liberal commission. Company representative visiting Chicago early September. Write for appointment, stating experience, references and personal data. Address A A 13, Tribune.

Agents.

WANT PLEASANT OUTDOOR WORK in a business of your own? Good profits selling over 200 weekly advertised Rawleigh home, farm necessities. Pays better than most occupations. Hundreds in business 5 to 20 years or more! Products, equipment on credit. No experience needed to start—we teach you how. Write today for full particulars. Rawleigh's, Dept. I L H-128-145 Freeport, Illinois.

Miscellaneous.

Ex Non-Commissioned Army Officers for Special Guard Duty
In a large industrial factory doing government defense work. Give full qualifications in first letter, such as army experience, rank, age, kind of work engaged in recently and salary expected. ADDRESS P L 153, TRIBUNE.

MEN WITH TRACTORS
for local cartage work with our semi-trailers. Attractive full time proposition. Day work. No out of town. State full particulars and phone number. Address O L 398, Tribune.

MEN—21 and over, neat appearing with cars for temporary delivery work in vicinity of home. Good pay; exper. unnecessary. Bring driver's license and social security number. Apply employment mgr., 417 S. La Salle-st., before 11 a. m.

Men With Trucks for City
pickups and delivery by large trucking co. Steady work. Give full particulars and phone number. Address O L 152, Tribune.

HANDY man—White; for roominghouse; sgle. Expd. $50 per mo. and rm. Give age, refs. and phone. Address O A 63, Tribune.

21-25 TO drive special service sedan—Clean, easy, drivers license. Apply 1-3 today. Koopman-Robinson-Neumer, 231 S. Green-st.

WANTED—Single man to care for saddle horses. Blackhawk stables, East River-road, between Lawrence and Higgins.

MEN TO DRIVE TAXICABS. APPLY CHECKER TAXI CO. 1401 W. JACKSON-BLVD.

MAN—To work on miniature rides. Milwaukee and Golf-rds. Rm., board, and wages.

OIL man—Fill orders and drive truck. Dabrol Products, 6265 W. 66th-place.

COST clerk and timekeeper—Exp. Chicago Metallic Mfg., 3711 S. Ashland.

YNG. man for sandwich shop—No experience nec. 16 E. Roosevelt-road.

PARKING attendant—Experienced. Apply 10 a. m., 501 S. Dearborn.

If you have not found the kind of position you are looking for, read the Salesmen Wanted Ads. Earnings of salesmen are unlimited and many concerns are looking for inexperienced people whom they can train.

Employment Service.

VOCATIONAL GUIDANCE. Based on test results. Laboratory of Applied Psychology, Central 7056, Suite 2219, 221 N. La Salle.

PLENTY WELL PAID POSITIONS—Our proven serv. will help you get one sooner. B. H. Allen, 140 N. Dearborn, Rm. 1208.

SALARIED positions—See our ad this column Sunday and Wednesday. R. W. BIXBY, INC.

Employment Agencies.

Employer Interviewing Our Office Today
TIME STUDY-PROD. ENGRS. $175-$250
MILLWRIGHT FOREMAN, $250.
FOREMAN MACHINIST, $250.
TOOL DESIGNERS, $200-$300.
MACHINISTS, $1.10 HR.
Above jobs in defense industry; Rock Island district; steady; plenty of overtime. Be our office 10 a. m.-2 p. m. Many other openings other than above for FACTORY MGRS., PRODUCTION MGRS., INDUSTRIAL ENGRS.; TIME STUDY ENGRS., PURCHASING AGENTS, INSPECTORS.

100 DRAFTS.-DSGNRS.
We particularly are interested in: ELECTRICAL, WATER TREATMENT, PIPING, ARCHITECTURAL, STRUCTURAL, MECHANICAL, S T E E L FABRICATION, HEAVY MACHINERY, TOOL, DRAFTSMEN, DESIGNERS. SALARIES $150-$420

Cred.-col. mgr., $150-175
COST CLERK; train for dept. mgr. $150
I. B. M. TABULATOR SUPERVISOR. $175
JR. BOOKKEEPER; quick advance $86
TYPIST, NEAR NORTH SIDE $86
POWER PLANT HELP.
8 METER REPAIR MEN $1.39
2 AIR COMPRESSOR OPERS. $1.23
1 BOILER HELPER $1.03
BOYS, NO EXP., 40c-45c
10 TOOL INSPECTORS, $1.30.
Repair machinist $1 | Electrician $1
Wood machine .75c | Punch press 55
Tool rm. mach. $1 | Millwright 95c
MANY HOTEL, RESTURANT JOBS OPEN. BOYS—ERRAND, GROCERY, PRINTER. GAS STATION ATTENDANT, $25.
NO FEE ON FOLLOWING
2 ACETYLENE BURNERS, 80c.
BORING MILL, ANY EXP., $1.15.
MACHINIST, ALL AROUND ....90c-$1.10
Radial drill ...80c | Lathe hands ...90c-$1
Tool grinder ...$1 | Shaper hand ...$1 hr.
Planer hand ...$1 | Turret lathe ..90c-$1
WABASH AGENCY,
9TH FLOOR. 202 S. STATE-ST.

CATERPILLAR AND ROAD GRADER Operators, $250-$300 Tropical Country
MEN UNDER 45 YRS.; 2 YR. CONTRACT; LIVING QUARTERS AND BOARD FURNISHED. EMPLOYER OUR OFFICE THIS MORNING.
ALSO
CARPENTER FOREMAN $275
MATERIALS STOREKEEPER $250
CIVIL ENGINEERS ....$225-$250
Glader Corporation
110 S. Dearborn-st., 4th Flr.

1,000 ACTIVE men—White and colored, 18 to 50 years, living all sections of city and suburbs, to set pins in bowling alleys. Experience not necessary. Season of 9 months just starting. Paid daily. $3-$8. Part time work available. Small union fee, payable while working. Send name, address, and phone number to Bowling Alley Employes' union, 25B, Room 704, 417 S. Dearborn, or call Harrison 0417 for assignment to alley close to your home.

HELPER, linen rm. dept., $75+ Maint.; COST acct., $130; 5 CLERKS, little accts., $100; ACCTS. REC. BKPR., $130; OFFICE and stock boys, $80-$100; U. GRADS., clean cut, under 30, $120-$200. OCCUPATIONAL, 310 S. MICHIGAN.

10 ARC WELDERS
STRUCT. STEEL AND PLATE, 95c. 6 Plastic opertrs. 5 Drill press. 2 Apprent. bor. mil. 15 Factory boys. OPEN SATURDAY, 8 TO 1. CERTIFIED, 30 N. WELLS.

FACTORY BOYS—19-21 YRS., 45c.
LABORERS, north, husky ....50c+Overtime
BOY MACHINISTS, north 35c-47c
Hotel clerks, $75-$100 | Houseman ..$75, R.B.
Cple., htl. $100, Apt. | Col. houseman $75
NO. SIDE CONSOLIDATED, 1001 Leland.

TRUCK greasers ..$35 | Shop boys 60c
Steam table ....$27 | Factory help 60c
Nite chef ....$125 | Floor assemblers .75c
Pastry cook ..$105 | Farm hand ..$60, R.B.
BUSCH AGENCY, 184 W. Washington.

Kitchen, Bakeshop, Pantry
FEE ONLY THIRD OF A WEEK'S PAY. See Mauer's Blackboard, 538 S. Dearborn.

GEN. OFFICE, $70; STOCK RM., $85; GRINDERS AND BUFFERS, 95c HR. FACTORY BOYS, 60c HR. NORTH SIDE EMPL., 4802 Broadway.

HOTEL clks. $100 up | Bell boys $80
HOTEL LAUNDRY MAN $125
S-H-A-Y, 30 W. WASHINGTON.

FREIGHT HOUSE TRUCKERS. Age 21-39; 59c hr.; steady; fee $5.00. STANDARD AGENCY, 12 S. CANAL.

CREDIT and coll. manager ....$5,000 HARRISON PERSONNEL, 20 W. Jackson.

CARPENTERS, BOYS, LABORERS. GREAT NORTHERN, 337 W. MADISON.

BOYS—17-21; attr. office jobs ....$70-$95 FINANCIAL, 111 W. JACKSON.

COL. Cook and butler, $20. Htl. clk. $100. Col. painter, $65. E. White, 64 E. Walton.

COL. Butler—Drive, houseman ....$75 r.-b. Page boy, club $70. ELITE, 57 E. Oak.

JR. SALES—OFFICE BOYS—STOCKROOM. RELIANCE, 32 N. STATE, ROOM 1517.

MODERN, 879 N. STATE. Laun mgr., $125 r.; pastry, sug. wk., $175.

15-20 BOYS—FACTORY ....$22-$23 GENERAL, 37 WEST JACKSON, RM. 49.

MANY factory, mach. shop jobs open. ROYAL, 37 W. JACKSON.

COLORED auto and factory porters, $14-$20 AVAILABLE, 343 S. Dearborn, 2d Floor.

SEE US TODAY. BUSINESS MEN'S CL. HSE., 209 S. State.

MANY openings in all lines. MORRELL AGENCY, 306 W. Madison-st.

JR. ACCOUNTANT, $125. SO. SIDE CONSOLIDATED, 1105 E. 63d.-st.

HELP WANTED—MEN.

Employment Agencies.

STOCK ROOM BOYS, $20.
Employer interviewing our office today.
JR. INDUSTRIAL ENGR.; under 35; some time-motion study exp. $250
PRODUCTION SUPT.; small parts $325
JR. CLERKS and office boys ....$65-$85
ORDER FILLERS and PICKERS $90
FACTORY LABORERS; husky ....$25 wk.
Solderer, 60c; Pol.-buffer; P. W.
FACTORY BOYS, $16-$24
Learn trades; are 17-20 years.
PROGRESSIVE
11TH FLOOR. 202 S. STATE-ST.

OPEN Saturday, 8 to 2; Sunday, 12 to 4.
LABORERS, 62½c
Linotype oper. $1.10 | Gordon feeders ...50c
Proofreader ....$45 | Miller hi-speed ...60c
Squeegee oper. ..50c | Vertical man 85c
BOYS, learn printing ....$16-$20 start
Radio factory and service men ....$20-$35
Gluer ....50c | Cabinet mkrs. 60c
Coil winders ....75c | Punch press 60c
Molders ....top pay | Liquor stockman ..$25
Spotweldrs. top pay | Screw mach. $1.10 up
HOTEL, RESTAUR. HELP, ALL KINDS.
CO-OPERATIVE, 220 S. State

PURCHASING DEPT. CLERK, $125.
Paper Cutter, Steady, 85c
HORIZ., VERT. PRESSMAN, $1. COMPOSITOR, ads., steady, 75c.
BOYS—BOYS
PARKING—STOCK—SHIPPING.
Laundry ....$25 b. | Hotel houseman; $80
C. C. bus. ..$60r.b. | C. C. hseman ..$60r.b.
All Trades, 343 S. Dearborn

TRADE SCHOOLS—MEN.

WELDING
STATE APPROVED.
It's easy for Greer men to get a job. Greer prepares you in ONE MONTH for jobs in shipbuilding, aviation, bridge, tank, pipeline, auto and building construction, and light or heavy welding in general mfg. Our testing laboratory guarantees you success. Individual personal instruction any hours between 8 a. m. and 10 p. m. daily. GREER SHOP TRAINING, 2030 S. Wabash. Cal. 4600.

MACHINE SHOP
Tool and Die-Screw Machine
STATE APPROVED.
Quickest and surest way; 6 to 8 weeks' time by our personal individual precision method; no crowding, no production to hold you back; blue print shop mathematic, drafting free. Pay for actual shop work only, all types machines. Open 9 to 9 every day. Hours to fit your spare or full time. Let our 39 years of experience guide you to a permanent big pay job. GREER SHOP TRAINING, 2030 S. Wabash. Cal 4600.

TOOL AND DIE
MACHINIST TRADE
LATHE OPERATION
Reliable, intensive training saves time. Day, evening and Saturday classes now.
Aircraft Construction
EVERY GRADUATE PLACED TO DATE.
WELDING
GAS-ELECTRIC
Come in and see for yourself. MECHANICAL INDUSTRIES, TECHNICAL INSTITUTE. 523 S. Western-av. Visitors Welcome.

The Nation Is Calling for TECHNICAL MEN in
RADIO ELECTRICITY AIR CONDITIONING
DRAFTING, WELDING, ENGIN'RING, ETC.
Find out now about the demand. Your spare time is enough to learn. Call, write or phone Calumet 8200.
CHICAGO TECH COLLEGE
21-G Tech Bldg., 2000 S. Michigan-av.

TELEVISION
Train free. Open until 3 p. m. Saturday.
Drafting and Glass Blowing
Day or Evening Classes. AM. TEL. LABS., 433 E. ERIE.

INDUSTRIAL TRADE SCHOOL—Learn Welding, Simplified Method; $2.00 Starts You; No Contracts to Sign; Start Any Time; Big Demand; Day and Evening classes 1910 S. KEDZIE. PH. ROCKWELL 7167.

RADIO TECHNOLOGY. Engineering, Communications, Service, Code Day-eve. courses. Write for catalog. RCA INSTITUTE, 1149 Merchandise Mart.

GRADUATES of the Moler College of Barbering are placed in Army or out. Short, inexpensive course. 177 N State-street. CEN 6393.

LEARN FREIGHT RATES AND LAWS, BIG DEMAND NOW. CALL or WRITE FREIGHT TRAFFIC INSTITUTE, 176 W. Adams-st., Dept. T3. State 2330.

LEARN TOOL & DIE MKG.
MACHINIST TRADE—SCREW MACHINE. Allied Screw Machine Co., 609 W. Lake.

FREIGHT TRAFFIC MEN IN DEMAND. Over 1,500 firms empl. our men. Est. 1923. COLLEGE OF ADVANCED TRAFFIC, 14 E. Jackson-blvd., Dept. F6, Har. 8649.

LEARN TOOL AND DIE MAKING. Machine Trade. Low rates. National School of Mechanical Trades, 628 West Lake-street. Monroe 2346.

ACTUAL SHOP WORK. Body and fender auto-Diesel-Aviation, refr. air conditioning. Greer. 2030 S. Wabash.

HOTELS call for trained men. Good pay. Learn at home. Write Lewis Hotel Training Schools, Desk 749, Washington, D. C.

DRAFTSMEN are in demand for AIRCRAFT and SHIPBUILDING. Learn quickly, easily. Write for facts. Utilities Inst., 1314 Belden.

PLENTY OF JOBS—GOOD PAY for auto mech., body-fender men. Day or evenings. FEDERAL, 2040 Washington. Hay. 6015.

ILLINOIS School Mach. Shop insp.—Day-evening classes. Cen. 4519, 123 W. Madison.

LEARN WELDING—Free booklet tells all. International Inst., 741 W. 70th, Vin. 6751.

NATIONAL WELDING SCHOOL—We really teach you. Trial lesson. 5428 S. Ashland.

WELDING, ACETYLENE, ELECTRIC. T. & T. WELDING, 3217 W. LAKE-ST.

LEARN to fly—Take your first lesson today. Call Mr. Hinds, State 1100.

HELP WANTED—WOMEN.

Stores and Offices.

BAKERY CLERK—Young; neat, experienced. Blumer's Bakery, 3950 W. North-avenue.

BAKERY Girl—Exp. No night work or Sunday work. Bakery, 6112 Addison-st.

BAKERY salesgirl—Expd. Hixson's Food Shop, 1237 Wilson-av.

BOOKKEEPER—To take full charge of office. Permanent N. W. Ford Dealer. State age, education, experience and salary expected. ADDRESS N J 324, TRIBUNE.

CASHIER-N. C. R.
posting and retail credit experience. State age and references. Good salary. Address O K 125, Tribune.

CASHIER—Attractive, exper. with high class clientele, cigar stand exper. helpful. Good salary. Apply in person Lobby Drug Co., Sherman Hotel.

CLERK-COST DEPT.
West side manufacturer. State age, references and salary desired. Address O S 338, Tribune.

CLERK—For large chinaware and glassware store. South side. State exp. in letter. Address O S 181, Tribune.

CLERK—Over 18 yrs., for confectionery, cigar counter; no experience necessary; steady work; gd. pay. 5500 Lawrence-av.

COLLEGE women—Prefer 60 hours or dept. store exp.; age 19 to 30; capable secy.-steno; $110.

Comptometer Operators
Age 17-25, for work in our billing dept. Must be rapid in addition and subtraction. Apply 8-10:30 a. m.
CHICAGO MAIL ORDER CO.
511 S. PAULINA.

CURTAIN-DRAPERY SALESLADIES. Young, expd.; excel. opport. Kedzie 0992.

DICTAPHONE OPERATOR — Part time, to work 3 to 4 hrs. each evening. Must be accurate, fast. Opp. for steady, full time pos. Good pay. Address O K 308, Tribune.

GENERAL office—Typing, switchboard. Permanent. State age, experience and salary. Northwest Side Ford Dealer. ADDRESS N J 323, TRIBUNE.

GEN. office work; some typing exp. or will consider beginner. Gentile. Give details, age, salary, refs. Answer in long hand. No. side. Address 393, Tribune.

GENL. office—Typing; willing to learn. State sal. exp. Address O S 477, Tribune.

GIRLS [2]—Cigarette counter; young, attractive; exper. $15. 868 E. 63d.

FILE CLERK—INS. OFFICE. Hrs. 8:30-4:30; five day wk.; salary $80 mo. State age, nationality, religion, experience and educ. Address N D 429, Tribune.

LINGERIE AND HOSIERY
Experienced saleswoman in lingerie and hosiery departments; age open. Must be aggressive, pleasing type. Steady position. Apply superintendent's office, 1st floor, after 9:30 a. m. L. KLEIN, Halsted, 14th and Liberty-sts.

OFFICE MESSENGERS
Typing or clerical experience not required. $52 first month, then $60; large loop office. Write fully, including age, education, and phone number. ADDRESS P N 374, TRIBUNE.

OFFICE girl—18 to 22; typ., short hand; gen. ofc. No exp. nec. 3827 Archer-av.

OLD reliable cosmetic firm offers full salary and commission—Store clerking only. No canvassing. Private interview. Chicago and vicinities. ADDRESS O D 269, TRIBUNE.

HELP WANTED—WOMEN.

Stores and Offices.

PRIVATE SECRETARY
to bank executive. Must have at least 10 years' business experience, be neat, accurate, and have a thorough knowledge of stenography. Would prefer college or university training. State age, religion, nationality, and salary desired when giving qualifications. Married women need not apply. Address N O 568, Tribune.

SALESLADIES
If you are experienced in ready-to-wear, neat appearing, with more than average ability, there is an excellent opportunity for you in one of Chicago's leading retail stores. Full or part time. Ph. Mr. Barker Wab. 3500, for an appointment.

SALESLADY—Young; neat appearance; knowledge of typewriting; retail jewelry exper. preferred. State age, salary desired. ADDRESS O S 309, TRIBUNE.

SALESLADIES—Exper. for gift and lamp shop. Full or part time. Gd. oppor. Must live on west side. Phone Mon. 12 noon-5 p. m. for appoint. Ave. 6642. Gentiles.

SALESLADY—Wht.; 20-35; alert; good salary. Apply 36 W. Washington, 9 to 10 a. m.

SALESGIRL—For bakery; good salary. 3549 Broadway.

SECRETARY-stenographer—Must be able to operate dictaphone. State age, education, experience and salary wanted. Address P M 501, Tribune.

SEC'Y.-Steno.—Versatile, all around ability, for designer's office. State age, salary desired. Address O M 149, Tribune.

SECRETARY—Who can assume full responsibility, 5 years experience in Machine industry. Address O M 202, Tribune.

SECRETARY—Experienced; bookkeeper. Logan Furniture Mart, 4453 W. Madison.

STENOGRAPHER WITH SECRETARIAL EXPERIENCE — Excellent opportunity for young lady with mfg. exp. Must be neat, accurate, and possess unusual ability and initiative. Capable of taking technical data in short hand and from the dictaphone. Give full details as to exp., age, nationality. Address P L 91, Tribune.

STENOGRAPHER—Exp.; office assistant; 20-25; gd. opportunity for right party; sal. liberal to start. Address O M 171, Tribune.

STENO.—Young; gen. office work; accurate; permanent; state salary wanted. Address O K 301, Tribune.

STENOGRAPHER OR TYPIST—DR. HARVEY, 740 W. MADISON.

TYPIST—Exper. not essential if efficient; salary $15. 29 E. Madison-st. Room 704.

TYPIST—Knowl. of bookkeeping; general office; state exp. Address O L 132, Tribune.

Professions and Trades.

ACCOMPANIST for school—Must transpose, full or part time. Briargate 8056.

ALTERATIONS woman in a high class shop. Must be exp. Greenleaf 2827.

ATTORNEY—We are seeking a young lady who has had 1 or 2 yrs. law school training and has been following the wage and hours and social security acts, and who also has some knowledge of accounting. ADDRESS O M 168, TRIBUNE.

BEAUTY operator—Experienced, with following to manage shop in a department store in the Portage Park district. $20 guarantee with great possibilities for more. Address P N 367, Tribune.

BEAUTY operator—Expd.; for high class clientele; $20 and comm. gd. hours; Hyde Park section. Address P L 96, Tribune.

BEAUTY operators — And 2 manicurists. Steady pos. in Oak Park's leading salon. Swain's, 130 N. Oak Park-av., Oak Park.

BEAUTY operator—Exp.; steady or part time. Comet Beauty Salon, 25 S. Cicero.

BEAUTY operator—Steady work; experienced all around. 434 W. 63d-st.

BEAUTY oper.—Good wages; exc. opport.; 5 da. wk.; steady; busy shop. 5320 S. Kedzie.

BEAUTY operator—Expd.; steady; must be good finger-waver. 7907 S. State.

BEAUTY operator—All around; 4 yrs. exp. 1549 Elmdale-av. Longbeach 3659.

BEAUTY Operator—All around; gd. salary; exp.; steady work. Columbus 8093.

BEAUTY OPERATOR—All around, A-1; salary, comm. Al's Beauty Salon, 4901 Drexel.

BEAU. opers. [4] Expd.; stdy. Helene Beauty Salon, 1610 W. 18th-st. Seeley 4430.

BEAUTY OPERATORS [2]—All around; steady; $18 plus commission. 4388 Archer.

BEAUTY operator—All around; steady; experienced. 2606 S. Avers. Crawford 2700.

BEAUTY operator—Expd.; all around; 5 day week; steady; $20 and up. 1309 Wilson.

BOX operators—Setup for S. and S. wrappers quads, covering machines, stayers, hand workers. Must be exp.; gd. wages; stdy. work; day-nite shifts. 5950 S. State.

CHENILLE operators—Exp. on bath mats. Tishman Mfg Co. 625 W. Jackson-blvd.

CHOCOLATE DIPPERS — EXPERIENCED. APPLY 1314 W. 74TH-ST.

CURTAIN dryer or ironer; exp.; steady wk.; good wages. 6042 W. Cermak, Cicero.

CURTAIN stretchers—Expd. Very good pay. Steady. National Laundry, 759 S. Cicero-av.

GIRLS WHITE TO LEARN PRESSING, DRY CLEANING PLANT. GOOD PAY WHILE LEARNING. CALUMET 4209.

GIRL who has had tool crib experience. Apply H. P. COOPER & Co., 308 S. Green.

GIRL for work in dairy laboratory—Exp. preferred. Address N N 559, Tribune.

MACHINE operators—Single needle Singers; night shift; white or colored. Leather Specialties Corp., 345 W. Hubbard-st.

MASSEUSE—EXPERIENCED. Melliquist Reducing Salon, 59 E. Madison, Room 316.

MILLINERY-Maker—With sales ability. Experienced, steady position. Angela Models, 169 S. Oak Park-av, Oak Park, Ill.

MILLINERS—Retail exp.; cap, sell., designing. Good salary, She. 5035, 2613 Devon.

NURSE—Ill reg., in nursing home. Not afraid to work; $60 mo.; full maintenance. Address O L 128, Tribune.

NURSE-secretary—Assist doctor. Hours, 1 to 5. State age, experience, salary. ADDRESS O L 394, TRIBUNE.

Operators
Experienced on Singer sewing machines. Protection Products Co., 615 N. Aberdeen.

OPERATORS—Fully exp. on wash dresses; section work; good pay; steady. Northwestern Mfg. Co., 1219 Van Buren.

OPERATOR—White women to operate pwr. mach. Sat. 12-4 p.m. 372 W. Jackson-blvd.

OPERATORS—White; single needle; on wash dresses; exp.; steady. 404 S. Racine, 2d.

OPERATORS—Exp. on men's shirts. Wimbledon Shirt Co., Rm. 878 Merchandise Mart.

POWER sewing machine operator—Experienced; 5 d. wk. Address O M 147, Tribune.

RADIO WIRE AND SOLDER GIRLS
WITH CHASSIS LINE EXPERIENCE; good wages. Apply Belmont Radio Corp., 5921 W. Dickens-av.

RADIO GIRLS
Solderers, wirers, and coil winders. Majestic Radio and Television Corp., 2600 W. 50th.

RADIO CHASSIS WIRERS AND SOLDERERS — EXPERIENCED. UNION WAGES. WARWICK MANUFACTURING CORP., 4640 W. HARRISON-STREET.

REGISTERED and undergraduate nurses for immed. general duty. Call Comm. 2800.

TIPPING MACHINE FEEDERS. Apply American Colortype Co., 1151 Roscoe-av. Buckingham 1111.

X-RAY Technician—Small N. S. lab. State age, sal., exper. Address O S 582, Tribune.

Household Help.

COUPLES — FOR ADVERTISMENTS FOR Couples see separate subheading "Couples" immediately following this subclassification.

COOK—General hswk.; white; exp.; reference required; other help kept; stay; $10-$12. Forest 2128.

COOK—White; must be good on cakes, pies, meats, etc. Sm. fam. Gentile. Priv. room, bath, gd. wages. Address N Y 189, Tribune.

COOK—For small institution; stay. 831 W. 33d-place. Yards 5292.

COOK and 2d maid—Expd.; white; must have refs.; $100 mo. Address O S 122, Tribune.

COOK—Colored; exp.; own rm.-bath; other help; 2 children. Lake View 8189.

DOMESTIC A-1 cook—Refs.; no ldry.; stay; go; rm. with bath, $12 to $15. BIT. 5822.

DOMESTIC—Expd. cook; hswk.; white; 20-35; own rm.; ref.; $14. Ravenswood 7067.

GENL. HSWK.—WHITE, PLAIN COOK; NO LAUNDRY; OWN ROOM AND BATH; CHILDREN SCHOOL AGE; GOOD SAL. LONGBEACH 8500, APT. 1102.

GENERAL Hswk.—Good home. Small salary. Light work. Refs. Gentiles. Sun. 2474.

GENL. hswk.—Exper.; gd cook; wht., 20-35; refs.; stay; 2 adults, $12; Van Buren 4400.

GEN. hswk.—Wht., $10; no ldry., pl. ckg., 1 child, 4½; stay; extra nites off. Sag. 7770.

GENERAL hswk.—Assist with children; neat appearance; over 20. Stewart 7998.

GEN. hswk.—Midl. aged; wh.; stay; rm., bath. After 6 p. m., 4806 N. Rockwell, 2d.

GENL. hswk.—Expd.; wht.; pers. ldry.; asst. with child; own rm.; good sal. Ard. 3554.

GEN. HSWK.—Empl. cple.; 2 child; go. Berk. 7228 aft. 8:30 p. m. or bef. 9:30 a. m.

GENERAL hswk.—Exp.; cook; no windows; no wash; own rm.; $10; stay, go. Sup. 2456

GIRL—Capable; white; genl. hswk.; home in country; all modern conveniences; own room and bath. Mrs. Franke, 23 E. Jackson-blvd., 1th floor.

GIRL—Gen. hswk., stay; asst. with child. Exp. Good home, good salary. Ref. Mrs. S. W. Hol. 9499.

GIRL—20-30; white; stay; lt. hswk.; assist with 2 child. No ldry. or ckg. No Sundays. Witt, 1138 Hendrix, Arlington Hghts.

GIRL—Refined; lt. colored; 20-35; exp.; gen. hswk.; perm.; stay; own rm., plain ckg.; no ldry.; no windows, $10. Briar. 5501.

GIRL—Exp., 20 to 30; 2 children; 3-4 yrs. No ldry.; lgt. hswk.; other help. Stay. Good salary. Bayport 5398.

GIRL—POLISH HOUSEWORK; stay or go. Humboldt 9179, between 12-2.

GIRL—Exper.; refs. req.; white; stay; good sal. 5555 Everett-av., Apt A-5. Plaza 1245.

GIRL—Light hswk., assist. 3 yr. old girl; no cook., no ldy. Stay. Buckingham 2852.

GIRL—Wht.; gen. hswk.; no wash; help with iron; 4 in fam.; stay; $10-$12. Bev. 6695.

Horse Sense Answers

1. Cranberries
2. Logs
3. Corporal
4. Washington
5. Oyster
6. [a] Carlsbad—New Mexico [x]
[b] Mammoth—Kentucky [z]
[c] Luray—Virginia [y]
[d] Howe—New York [v]
[e] Meramec—Missouri [w]

HELP WANTED—WOMEN.

Household Help.

GIRL—White; reliable; care of small baby, light housework; go. Pensacola 4372.

GIRL or woman—Wht.; gen. hswk.; care 1 child. Go. No ckg. $10. Nevada 0528.

GIRL—Wht.; gen. hswk.; 28-40 yrs.; ckg.; no ldry.; adults; own rm.; $15. Key. 0871.

HOUSEKEEPER—Gen. hswk.; white; 30-45. Cooking; no ldry.; empl. cple. and 2 boys. Own rm., bath. $10-$12. Jun. 4713. Sun.

HSKPR.—35-50; for Barrington home; cook and serve; lgt. laun.; 2 children; own rm., radio; $12. Bel. 0666, morns.

HOUSEKEEPER—White; Scandanavian preferred; girl 10; own room and bath; references. $10 or $12. Briargate 8754.

MAID—Second; white; 18-35; Protestant preferred; own rm., bath; no ckg.-ldry. Address N T 436, Tribune.

MOTHER'S HELPER—WH., LITE HSWK. Exper. unnec.; good home; stay. Plaza 3427

NURSEGIRL—White; thoroly exp.; no hswk. Complete charge 2 children, 14 months, 3½ yrs. Stay. $12-$14. Ardmore 2869.

NURSE GIRL—White; exp.; references; other help employed; $10. Hyde Park 4965.

NURSE girl—White; care of 2 school girls; own rm., bth.; other help. 1101 E. 48th.

NURSEMAID—Wh., exp., care 3 mo. baby, 3 yr. girl; no hswk.; stay. She. 2000, Apt. 417.

NURSEMAID—Empl. cple.; own rm.; charge ch. 3½; rf.; no.ck.; no wsh.; $12. Sag. 7891.

SECOND girl-nurse girl—Col.; exper. Gifted for care small children. Ref.; stay. Chi. or sub. Address E 166, Tribune.

WOMAN—White; light hswk.; one who needs good home. Priv. room, bath, radio. Good wages. Call 8:30-10:30 a. m. Oak. 1672.

WOMAN—35-45; wht.; ckg., hswk.; like child. 1st fl. apt. So. Evanston. Dav. 2803.

SECOND work—White; own rm. and bath; good salary; refs. 511 Linden, Oak Park.

THE TRIBUNE OFFERS SPECIAL LOW rates to persons advertising for positions. For further information stop at Want Ad office, Madison and Dearborn-streets, or in the lobby of Tribune Tower.

Couples.

COUPLE—White, experienced cook; drive car and gardening; no laundry; small house in Highland Park; only two in family. Give full information and reference. $125 mo. Address O S 325, Tribune.

COUPLE—Manage rooming house; man must have maintenance experience. Call Franklin 4898 or Lawndale 3854.

COUPLE—Genl. hswk., good cook, some driving. Family of 3 adults and one child. References, Wilmette 3092.

COUPLE—White, expd. cook and houseman. Small family. No washing. Permanent position. Refs. required. Gd. sal. Dre. 3818.

COUPLE—FOR GENERAL HOUSEWORK; drive; or separate houseman and general maid; references. Winnetka 2283.

COUPLE—White; expd. cook, hseman, drive; refs.; sal. $100. Address O S 121, Tribune

COUPLE—Husband employed; housekeeper; rooming hse. 3316 Warren-bl. Van B. 5583.

Clubs, Hotels, and Restaurants.

BAKER; also salad girl—White; exper. Coach & Four Tearoom, 920 Linden-av., Hubbard Woods, Winnetka 1187.

BEGINNERS—To work as waitresses weekends or full time. North or South. 5442 LAKE PARK-AVENUE.

B/G FOODS, INC.
Attractive opportunity to learn waitress work with outstanding organization of national reputation. Beginning class affords week's special instruction. Full pay while learning. Applicants with pleasing personality desired; must also possess background of good home training; 2 years high school; ages 18 to 30. Interviews Monday morning. Miss Adams, 174 West Randolph-street [2nd floor].

Bus Girls for Waitress Training. 156 N. Wabash

CASHIER
Good appearance; 3 yrs.' exp.; steady. STINEWAY DRUG CO. office, 1104 S. Wabash.

CASHIER—For hotel frt. office. Exp. Age 25-45. Sgle. And. 2223 Sat. morn. or Mon.

CASHIER—Also check room girl; neat and attractive. 757 E. 79th-street.

COOK AND COUNTER MAN
combination. Night work. $20 week. Phone Libertyville 1077.

COOK—For roadhse.; exp.; $12 wk.; rm. and board. Ph. Summit 425 after 12 noon.

COOK—Middle aged; white woman; work days. 59 W. 63d-st. Restaurant.

COUNTER GIRLS
for new, modern drug store. Must be experienced and with good references. Apply in person. Stevens Pharmacy, 744 S. Michigan.

Counter and Fountain Girls Sears-RoebuckCo. coffee shop
In retail store. No eves. or Sunday work. Apply at Homan and Arthington-avenues.

COUNTER GIRLS — FOR RESTAURANT WORK. 356 NO. CLARK.

FOUNTAIN girls—Experienced; day work only; good salary. Kapp Bros. Drugs. 3400 W. Montrose-avenue.

FOUNTAIN girl—Must be expd.; salary $16 and meals. Apply afternoon, Sarasin Drugs, 6258 S. Kedzie-avenue.

FOUNTAIN girl—EXPERIENCED ONLY; hours 4 p. m.-12 p. m. Salary $17 week. 3401 Broadway.

FOUNTAIN Girl—Exp.; 5 days; good pay. Rivard Bros. Drugs, 601 Clark-street.

FOUNTAIN girl—Experienced; evenings, 4 p. m. to 12. 4100 S. California. Vir. 2579.

FOUNTAIN girl and waitress—Exp. College Center Drug, 1660 W. Van Buren.

FOUNTAIN Girls—Good pay; good hours. Sacramento Drug, 2958 W. Madison.

FOUNTAIN-Luncheonette Girls—Experienced; highest wages. 3259 Lawrence-av.

FOUNTAIN girl—Expd.; good pay. Gordon Drugs, 2530 N. Clark-street.

FOUNTAIN girls—Expd. Apply Blackstone Hotel Pharmacy, 640 S. Michigan.

FOUNTAIN Girl—Experienced. Good pay. No Sunday. Drug Store. 2559 North-avenue.

GIRL—18 to 35; no exp. nec.; to learn food bus. from sales standpt. and handling customers thru right approach, presentation of food and conclusion. Gd. starting sal. Linen, lunch furnished. Advancement. Chain Store Service. See Mr. Reep, F. W. W. Co., 22 N. State-street.

GIRLS—18-25; gentiles for Frozen Malted Milk counter in dept. store. Start, $15; 44 hrs.; exper. preferred. Lawrence-av. N. and loop; permanent-full time. 5 S. Wabash., Rm. 2004. All day Saturday.

GIRLS
For restaurant work; white; good opportunity. Apply Harding's, 21 S. Wabash.

HOSTESS—21-35; attrac.; refined, pleasing personality; typing. The Coach and Four Tearm., 920 Linden-av., Hubbard Woods.

INDUSTRIAL cafeteria manager—Must have excellent background and references, possess birth certificate. Enclose recent photo. Address P S 437, Tribune.

SALAD woman—Hours 4:30 p. m.-1 a. m. Flander's Tea Room, 7501 Exchange-av.

SODA dispensers—Experienced and inexperienced. Liggett Drug Store, 150 N. State, at Randolph-st.

SODA fountain and waitresses; exp. No Sunday. Maple Leaf, 53 W. Van Buren.

WAITRESSES
Exper.; steady; good working conditions. BLOCK'S REST., 116 E. Cermak-rd.

WAITRESSES
Exper. in arm serv.; eve. work; call in person. Picaninny Barbecue, 1411 E. 53d.

Waitress—Young, Attractive. 156 N. Wabash

WAITRESSES—Neat appearance, with or without experience. Good working conditions. Apply 2-4 p. m. Pike's Sandwich Shop, 7249 W Lake.

WAITRESSES—18-30, expd., short hours, for lunch service. No Sundays. 45c per hour. Merchandise Mart Drug Store, Wells-st. entrance. Ask for Miss Hedges.

WAITRESSES—Exp. for high class loop restaurant. Age, 25-30. Uniforms, meals furn. 24c per hr. and tips. Come ready for work. 194 W. Randolph-st.

WAITRESS—For restaurant. Must be experienced. Will pay top wages. 2501 Madison, Bellwood. Phone Bellwood 9650.

WAITRESS—SHORT HOURS. 5 days week. The Insurance Exchange Tea Room and Grill, 327 S. Wells.

WAITRESS—Day or night shift, uniforms furnished. 1142 Belmont.

WAITRESSES—No nights, no Sundays, no holidays. Ph. Dearborn 3520, 5 p. m. to 8 p. m.

WAITRESSES—Expd.; $16 wk. Hours: 5 p.m. to 2 a. m. or 12 p. m. to 9 p. m. 1432 Morse.

WAITRESS—Days only, no Sun. or holidays. Long or short hours. 340 N. Ogden.

WAITRESSES—Small; some exper. necess.; new shop [South], good opport. Hyd. 9632.

WAITRESSES—Exp., part time, no Sundays. Apply, The Hut, 175 W. Washington.

WAITRESS—Exp.; steady; 25-35; salary; rm.; board; gd. tips. Summit 425 after 12 noon.

WAITRESSES—Good tips; salary $14. Solly's Barbecue, 3831 Ogden-av.

HELP WANTED—WOMEN.

Saleswomen.

CHRISTMAS cards—Famous profit line. Boulevard, 218 S. Wabash. Dept. CT-817.

COFFEE saleswomen—6; to demonstrate and take orders; direct from the home. Sal. and comm. 4719 S. Halsted.

YOUNG LADIES—18-23; neat; extremely nice looking, pleasing personality, and good education; to travel Texas and return doing circulation work for publisher; transportation paid; salary and bonus. APPLY ROOM 1008, 326 W. MADISON.

SELL CHRISTMAS EVERY DAY CARDS. Big commission. Grogan Co., 30 E. Adams.

PART TIME workers—Xmas cards earn money for you; 40% to 50% comm. 126 N. Wells

Miscellaneous.

CADDIES—18-24; for SPARETIME golf course within city limits; no carrying of bags or walking; clean, easy work; no canvassing or selling; part or full time. Call Hollycourt 8843, 10-12.

7 LADIES—Distribute free samples; Watawax. Local or travel; no exp. nec.; steady; sal. $12 and bonus over wkly. earnings, $18. Thompson Distrib. Co., 4804 Madison.

YOUNG colored girls—For inspection department; cleaning and dyeing plant. Address P L 154, Tribune.

YOUNG lady with car—West side; for special work. Salary. Ph. Rockwell 0724.

WOMEN to work and learn in Tea Room. Salary, rm., board. 6600 Sheridan-rd.

Employment Agencies.

FULL CHGE. BOOKKEEPER
Pref. paint contracting exper. $30
STOCK RECORD AND CONTROL CLK. $90
Ediphone ....$25 | Beg. comp. $80
E. F. blr. ....$90 | Typist $20
Comptometer ..$100 | Key punch $100
STENO.-BKKPR., Loop, $25
STENO.-SECY.—Northwest side $27.50
STENO.-SECY.—Loop $120
BEGINNER STENOS. ....$15-$18
6 STENOS.—5 day week $20
GLADER CORPORATION
110 S. Dearborn-st., 4th Flr.

50 FACTORY GIRLS
NO EXPERIENCE REQUIRED.
SALARIES $14 TO $22
Top Salaries for Girls
WITH ANY TYPE EXPERIENCE. MANY HOSP. AND RESTAURANT JOBS.
PROGRESSIVE
11TH FLOOR. 202 S. STATE.

2 STENOS.-SECT., $115
4 Beginners, Steno., Lp., $65
FACTORY GIRLS
Days or nights, no experience ....$15-$17
WABASH AGENCY
9TH FLOOR. 202 S. STATE-ST.

OPEN Saturday, 8 to 2; Sunday, 12 to 4.
MULTIPLE COILWINDERS
Amer. citizens, earn $30-$40 week. P. W.
30 GIRLS AND WOMEN
Age 18 to 45, learn assembling; 38c hour.
HOTEL, RESTAURANT HELP, all kinds.
CO-OPERATIVE, 220 S. State

ZINSER PERSONNEL SERVICE. Openings for Secretaries, Stenographers Accountants, Bookkeepers, Switchboard Operators, Typists, Office Machine Operators, Receptionists and Professionally Trained High School and University Graduates. 140 S. Dearborn-street, Room 1549.

INTERVIEW ON THESE TODAY!
Dictaphone ....$100 | E. F. boookpr $25
File clerk ....$22 | Typists $18
Gen. ofc., no ex. $15 | Bkpr., steno. $25
Swbd. steno. ..$22.50 | Asst. bkpr., typ. $20
CORRESPONDENT, LITE STENO. $100
S-H-A-Y, 30 W. WASHINGTON.

TUCKER PERSONNEL
120 South La Salle. Suite 963. SECYS.-STENOS.-DICT. OPERS. COMP. OPERS.-TYPISTS-CLERKS. CENTRAL 3663.

BKPR.-TYPIST-COMPTOMETER .. $32.50 FACTORY, 35c-45c HR. FACTORY—Learn radio, 35c start. COOKS-WAITRESSES-KITCH. HELP. NO. SIDE CONSOLIDATED, 1001 Leland.

STENO.-Secy., $120; STENO.-bkkpr., $110; MANY stenos., $75-$110; Typists, Stencil-cutters, Dictaphone, Comptometer, $75-$100. OCCUPATIONAL, 310 S. MICHIGAN.

Park, 6306 Cottage Bk. Bldg.
BEG. STENOS, $20 BEG. FAC., 40c hr. Cafeteria, 5 days; E-Z hrs. No fee.

STEN.-Secy.—N., $110; F. C. Bkp., N., $100; Dictaphone, $85; Typist, Swbd., $90. FACTORY STOCK ROOM, $20. NORTH SIDE EMPL., 4802 Broadway.

BUSINESS SERVICE PERS'L
All high grade office positions open. SUITE 1305. 8 S. DEARBORN.

STENO.—Exp.; 21-25; attractive personality; able to meet public; salary start $22-$25. Allen-Rowan, 136 N. Marion, Oak Park.

CORBOY CALVIN, 20 W. JACKSON. ELLIOTT-FISHER BLLRS., 2 lp., $95-$100 MAILDESK clerk—Volume, loop, 5d. wk.

BUS. men rest. jobs—Male and female maids wanted; exp. 5534 State. Engl. Ag.

OFFICE—FACTORY POSITIONS. LOOP. 28 E. JACKSON.

COMPTOMETER OPERATOR ....$110 REDFIELD PERSONNEL, 5 S. WABASH.

STENOGRAPHERS—SALARIES ..$85-$150 HAHN-MARTIN, 7 S. DEARBORN-ST.

JR. TYPIST, LT. STENO. ....$80-$85 RELIANCE, [Miss Young], 32 N. STATE.

SMART GIRLS GO TO MONARCH. MONARCH EMPL., 19 W. JACKSON.

HOTEL seamstress, $60—Hosp. mangle, $70 b. BUSCH AGENCY, 184 W. WASHINGTON.

TRADE SCHOOLS—WOMEN.

ATTRACTIVE GIRLS
Excellent opportunity for those who qualify for fashion modeling; sizes 12 to 18. Small tuition fee. Free placement service.
VERA JANE STUDIO
64 E. Jackson-blvd. Wabash 9332.

NILAH BROOKS
Will interview young women of charm and breeding as potential models, from 12 to 5:30. 540 N. MICHIGAN. Rm. 424.

Quality training, not quantity
WILFRED ACADEMY BEAUTY CULTURE 9 W. Washington. State 5861.

LEARN BEAUTY OR BODY CULTURE. SELAN'S SCHOOLS. 6404 S. Halsted-st. Nor. 2500. 2744 Milwaukee-av. Spa. 0700.

GRADUATES of Moler College of Beauty Culture can't be wrong, for all are placed. Top wages. Days-eves. Call, phone, write. 177 N. State. Central 6393.

BE A POWER SEW MACHINE OPERATOR. Day or eve. lessons. Big demand. Easy to learn. MASTER SCHOOL, 400 S. STATE.

BE A Medical secretary or Lab. technician. Complete X-ray course. Free catalog. Century College, 30 E. Adams. Fra 8478.

MELLQUIST Sch. of Swedish Massage—3 mo. course for $50 [reg. $150], 25 reducing salons. Rm.316, 59 E.Madison. Cen.2353.

HALE-MARINELLO School of Beauty Culture. 162 N State-st. Cent. 5007.

GIRLS—CASHIERS NEEDED; coin change & other machines; come in for details. Chgo. Business Coll., 190 N. State, Fra. 4122.

GIRLS—TAKE COMPTOMETER NOW; big demand. VISIT CHICAGO BUSINESS COLL., 190 N. State-st. Franklin 4122.

E. BURNHAM SCHOOL OF BEAUTY CULTURE. 140 N. STATE-ST. RANdolph 3355.

AMERICAN SCHL. OF BEAUTY CULTURE. 30 E. ADAMS, 9TH FL. CENT. 5446.

FAMOUS Marinello Beauty Culture System now taught by The Gertrude Hale School.

SCHOOL FOR MODELS. Mallon-Friel, 32 W. Randolph. Dea. 3106.

WOMEN—To train for apt. hotel mgr.; free catalog. Hotel Exten. Div., 203 N. Wabash.

BECOME A FASHION or PHOTO MODEL. JO KEITH, 14 W. Lake-st., Dea. 0134.

THE COLLEGE OF SWEDISH MASSAGE 30 E. Adams 9th floor. Tel. State 5313.

HEIM BEAUTY SCHOOLS. 6 E. LAKE-ST. 936 W. 63D-ST.

SWITCHBOARD RECEPTION PLACING—Schl. Field's Annex, 24 N. Wabash. Cen. 6646

WE TRAIN Cashiers and Food Checkers. Dining Room Serv. School, 1009 N. State.

DRESSMAKING—MILLINERY SCHOOLS.

LEARN DRESS DESIGNING, DRESSMAK'G. Pattern drafting, millinery or power mach. Free bklt. MASTER COLLEGE, 400 S. State.

RENE SCHOOL Design, dressmak, pattern draft., pow mach. Day-eves. 3419 Chicago

DRESS design, pattern draft, dressmkg, millinery. Forest Academy, 36 S. State

OFFICE FURNITURE AND DEVICES.

USED office furn., files, desks, chairs, etc KENDRICK 218 W. Jackson. Cent. 4324

LYON shelving, lockers, files, desks, chairs. CENTRAL, 20 W. Hubbard-st. Del. 8495

BOOKKEEPER, adder calculator, dictaphone, safe. 4904 W. Madison. Austin 8888.

USED files, desks, chairs, tables—Bargains. Geiser, 130 W. Lake-st. Dearborn 3788.

TYPEWRITERS AND SUPPLIES.

TYPEWRITERS, $9; duplicators, $10; dictaphone, $25; Addresso., $15. 425 N. LaSalle.

AUCTION SALES.

WILLIAMS BARKER & SEVERN CO. 229 S Wabash-av. General Auctioneers

BUSINESS PERSONALS.

CROQUIGNOLE permanent—[Adv. stu. wk.] $1. DE LEE, 30 W. Washington. Cen. 8225.

TO RENT—ROOMS—CENTRAL.

LAWSON
Residence Club for Men
LAWSON Y. M. C. A.
30 W. Chicago Whi. 6211

BREVOORT HOTEL, Madison-st., east of La Salle. Convenient to everything. Rates from $1.50 daily. $7.50 weekly.

TO RENT—ROOMS—SOUTH.

BENNETT, 7030—Residence; lgt., pleasant rm.; nr. lav.; lg. yd.; I. C., surf. Hyd. 5304.

BLACKSTONE, 6221—Lge., airy, nicely furn. rm.; nr. beach and pk.; good trans.; reas.

CORNELL, 5414, Apt. 3 N — Lge., bright, cheerful rm.; pri. fam.; all tran. Dor. 8120.

DREXEL VIEW HOTEL, 4358 DREXEL-BL. Smartly furn., elev. bldg.; 24 hr. swbd.; close all trans.; $6 wkly. $1.50 daily up.

DREXEL, 4332-34—Slpg. rms.; new. dec.; nicely furnish.; adj. bath. Also 1-2 rm. kits.

GARFIELD, W., 1355—Attrac., cozy, outside rm.; private resid. and entrance; all trans.

HARPER, 5739—Ladies; large, front rm., 1st fl.; smaller rm., 2d; also attic room.

HYDE PARK-BLVD., 5490—CECIL HOTEL; light rms.; $5.50 wk.; shrs.; I. C., bus.

KENWOOD, 6201, 3d apt.—Lge., compl. furn. front bedrm., $4 week; near I. C. and L.

KENWOOD, 5519—$1 day, $3 wk.; newly dec.; run. water; htl. service; all transp.

LAFLIN, 8717—Attr. rm., priv. res.; 1-2 girls; reas.; 19 min. lp., Rock Isl. Ced. 5811.

LAKE PK., 4310—Nice, furn. rms., Innrsprg. beds; $3; kitchnts., $3.75. I. C., all transp.

NORMAL-BLVD., 6400—New double inador bed; all trans.; daily, $1.50; weekly, $7.

RIDGELAND, 7236—Lge. rm., twin beds; pri. home; nr. I. C., surf. lines. Fairfax 1218.

SAWYER, 4528—Clean, furnished rms. for working people. Private home.

UNIVERSITY-AV., 6215—Hotel Royalton; $6.50 week up; newly furn.; private bath; complete hotel service; ¼ block L station, 20 minutes to loop. Plaza 8500.

LIVE AT THE "Y"
All club facilities; conv. to everything; I.C., bus. surface; full 24 hour service. Single rooms, $5 to $7 wkly.; double, $4.50-$6. HYDE PARK Y. M. C. A. 1400 East 53d-street. FAirfax 5300.

BUSINESS GIRLS' RESIDENCE. Beaut. home; lawn; beach; club atmosphere. All trans. Gentiles. Ref. Lon. 0302.

60TH-ST. W., 315 [Princeton]—1 rm. furn. or hskpg.; $4-$5 week; auto yd.; nr. L.

LOVELY, lrg. rm.—Suit. 1 or 2; pri. family; 1 blk. I. C. and surf. Regent 8576.

65TH-PL., 1449 E.—Nr. park; sleeping rms., $2.50-$3; daylight rooms; all transport.

LGE. furn. rooms for couple; kitchen priv.; prv. fam.; nr. car, bus; reas. Atlantic 6159.

Hotel Rooms.

PARKLAND HOTEL
$6.50 wk. rm. with priv. bath
Unexcelled service and transportation. 1550 E. 63d-st., at Jackson Park. Phone Plaza 2710.

SOUTHLAND HOTEL
Newly furnished and redecorated rooms; private baths; $6.50 week and up; $1.50 day up. Complete hotel service. 1330 EAST HYDE PARK-BLVD.

WOODMERE HOTEL. 4641 S. WOODLAWN-AV. Inador beds; priv. tub or shower bath.
$7.50—WEEKLY—$7.50

TO RENT—ROOMS—SOUTHWEST.

66TH-ST., 3247 W.—Extra large, light bedroom. Good trans. Priv. home. Nr. airport.

TO RENT—ROOMS—NORTH.

ASTOR-ST., 1318 N. — Comfortable studio rooms; clean and quiet.

BANKS-ST., 2 E.—Sgl. rms., $6 to $8; dbls., $9 to $12; prt. baths; nr. lake; wlk. to lp.

BANKS, E., 48 — Large studio room, adj. bath, firepl., Ven. blinds. 1 or 2. Del. 4613.

BARRY-AV., 635 — BARRY ARMS HOTEL. $6.50 WEEKLY UP; PRIVATE BATH. New, modern, complete hotel service; near lake; 15 minutes to loop. Bittersweet 3614.

BARRY, 448—2 large, comf. rms.; pref. 2-3 girls; shower.; brkfst. opt. Buc. 5328.

BEACON, 4510—Comfortable; well furn.; running water; closet; exc. transp.; $3 up

BELDEN, 438, 1st—Pleasant frt. rm., adj. bath; bus. person; sm. priv. fam. Lin. 2597.

CEDAR-ST., E., 61—CANTERBURY HOUSE Attrac. sgl. rms., $5.50-$7. Nr. everything.

CLARK, N., 3205—Lge. fr. rm.; double bed [Innerspring mattress]; reas. Gra. 0899.

DEARBORN, 1321 — Large, pleasant front studio rm. Also single. Well furn. Run. wtr.

DEVON-AV., 1605—Attractive furn. front rm.; $4.50 wk.; spec. mo. rates. Hol. 1444.

DIVISION, E., 59—Desirable single or double rm., conn. bath; brkfst. opt.; nr. lake.

ELM, 28 W., nr. State—Ft. rm.; r. water, adj. bath; also basement kitch.; ex. loc.

ERIE, E., 215—Fairfax Hall Girls' club; attr. slp. rms.; bkfst. opt.; nr. loop; $2.50-$5.

FULLERTON, 444—Light, front rooms. Near Lincoln Park. $5 and 6 per week.

HAMPDEN-CT., 2733—2d apt., attr., well furn. frt. rm.; $3.50 up; nr. pk., exc. tr.

KENMORE, 5331—Nice rm.; home comfs.; 2 baths, best trans.; reas. Sun. 4353. Driver.

LAKE SHORE-DRIVE, 1042 — BELLEVUE CLUB FOR GIRLS, $4.50 to $6.50; radios.

LAKE Shore-dr., 1250—Beautiful spacious doubles on Lake. Reason. Del. 2520.

LAKEWOOD, 5207—Lovely front room, adj. bath; Prot. Edge. L. surf., bus. Lon. 5687.

LAKEWOOD, 5302—Attrac. frt. rm.; near lake, all trans.; men; brd. opt. Ard. 1065.

LOYOLA, 1235 — LOYOLA ARMS HOTEL. $6.50 WEEKLY UP. PRIVATE BATH or shower; complete service; new; ½ block Loyola L; 20 minutes to loop. Bri. 4880.

OAK, E., 65, Apt. 2-E—Comf. rm.; adjoining shower. WALK LOOP.

SHERIDAN-RD., 4880—3d apt.; 2 lge. rms.; suit. for 2 men; also rm. with priv. bath.

SHERIDAN, 4442 — Convenient, pleasant room; reasonable. Kouris. Ardmore 0117.

STATE, 1519 N.—Attr. furn. lg. living rm. and bedrm. suite in English basmt.; priv. entrance, bath-shwr.; men only, $10 wk.

SUNNY LIVING Room studio—Priv. bath. Reas. Charmaine Apts., 4737 N. Hermitage.

WALTON, E., 114, nr. Drive—Beaut. frt. rm.; nice furn. rms., w. or without pri. ba.-shwr.

WINTHROP, 6233—Lovely, large rm., pri. residence; dbl.; nr. lake, L, bus, surf.

NEAR LAKE, LOOP, LINCOLN PARK ENTIRELY NEW; attractive rooms; some with private baths; latest in comfort; new grill, parking lot, gym., swim. and other privileges; 24 hour service; best transp.
NORTH AV. Y. M. C. A.
1508 N. Larrabee [600 W.] Mohawk 2603.

WILSON-AV. Y. M. C. A.
Rooms from $4.50 to $6 week, including membership privileges. Excellent transp. 1725 WILSON-AV. LONGBEACH 8360.

SMARTLY dec. room and bath; excel. loc.; $6 week. Miss Rader. Superior 4908.

NEWLY dec. rm.—Plenty light and air; priv. family. $4. Loyola L. Rogers Park 8729.

LGE., attrac. rm.—Ridge-blvd., Rogers Pk. Empl. woman pref. Briargate 8052 for ap.

Hotel Rooms.

$5.50 WEEKLY $5.50. Lowest North Side rate. Beaut. furn. decor.; baths, shwrs.; 24 hr. hotel service. STRATFORD HOTEL, 4131 SHERIDAN.

RADDISON Hotel, 454 Wrightwood—Lge. rms., bath-shwr.-phone. Blk. L, pk., bus. Lin. 4300

DEL MONTE HOTEL, 454 Melrose—$5 up wk. Mod., quiet; nr. lake. 24 hr. ser. Din. r.

TO RENT—ROOMS—NORTHWEST.

ALTGELD, W., 5052—Lg., comf. rm., adj. bath; private home; gentleman preferred.

IRVING PARK Y. M. C. A.
Nicely furnished rooms; many with running water and bath; 12 minutes downtown via railroad; cafeteria and restaurant; free parking; 24 hour service. 4251 Irving Park-rd. Pensacola 1400.

BEAUTIFUL room with sun deck in new Edgebrook home; gd. trans. Avenue 5727.

TO RENT—ROOMS—WEST.

CICERO, 18 So.—Large clean room for gentleman in private family. All transp.

GLADYS, 4109—Lg., lt., airy rm.; well furn.; all trans.; stm. ht.; pvt. hm. Van. 3044.

VAN BUREN, 3910, 2D—Large sleeping rm., 1 block W. of Garfield Park; lady pref.

LIVE AT SEARS Y. M. C. A.
Nicely furnished rooms; innerspring beds; $4.50 up weekly; cafeteria; athletic privileges; 24 hour service; L and surf. trans. 820 S. KEDZIE-AV. NEVADA 3800.

TO RENT—HOUSEKEEPING ROOMS.

South Side.

BLACKSTONE, 4920—Desirable 1 and 2 rm. kit.; also slpg. rm.; nr. I. C., lake, and bus.

DREXEL, 4516—1 rm. and kit.; front apt.; clean; pri. bath; refrig.; $8. Oakland 9321.

DREXEL, 4743—1 and 2 rm. Pullman kitch. apt., $28 to $35 per mo.; bus at door.

ELLIS, 4065—1-2-3 room apts.; $3.50 to $9; also sleep. rooms; all transp.

INGLESIDE, 6026—$2.75-$3.50-$4-$7-$8; 1-2 rm. kits.; com. furn.; 3 r. bsmt.; reas.

INGLESIDE, 6351-53—Mod. 2 rm. kit.; elec. refg.; also slpg. rm.; A-1 transp.; reas. rt.

KENWOOD, 5519—Lt. hskpng rms.; free gas and lt; $3.50 to $5 per wk. All transp.

STONY ISLAND, 6016—Opp. pk.; new. dec.; 1-1½ r. kits.; slpg. rms.; $3-$8; all trans.

UNIVERSITY, 6159—Cln. lgt. frt.; lge. and small; r. w., frig., clos.; $5.50 up. Ofc. bell.

WOODLAWN, 6547—2 one-rm. kitchenettes; everything furnished; near I. C.; adults.

TO RENT—HOUSEKEEPING ROOMS.

North Side.

BROADWAY, 5532—2 lge. rms.; clean, nicely furnished; all trans; frigidaire.

BUCKINGHAM, 622 [3330 N.]—3 rm. apt.; porch, private bath, frig.; $10; adults.

BYRON, 1018—2 rm. apt, priv. bath, porch, 1 rm. kit., slpg. rm.; all trans. Adults.

DEARBORN, 1433—New furn. 3 rms.; rt. kit.; studio 10 windows; suit. 2. Del. 0896.

DOVER, 4608—2 rms.; sleeping porch; adults; 1 block E. of Clark; bus at door.

GEORGE, 832 [2900 N.]—Cozy sgl. rm.; r. w., gas, light, linens free; shower. Only $4.

HAZEL, N., 4333—E. of Sheridan; 2-3 lovely frt. rms.; bath, pch.; frig.; $10 up; rm. $5.

JUNIOR-TERRACE, 746—Large, light, clean room; running water; 53 bus; $6-$7.

KENMORE, 4011—Desirable 1-2 rm. apts., shwr. Frig. Exc. trans. $3.50 up. Adults.

KENMORE, 4618—KENMORE APT. HOTEL. 1-2 room kitchenettes; $5 to $10 week.

KENMORE, 4244—Living rm., bdrm., kit., priv. bath, pch.; also frt. 2 r. apt., Frig.

LA SALLE, N., 1525—Nr. Linc. Pk. beach; sgle. hskpg. rms.; run. water; $2.50-$4.50.

LAWRENCE, 1033—1 and 2 rm. kit.; frigidaire. Also 3 rm., private bath.

MAGNOLIA, 4522—1-2 rm. kitch.; new dec., Frigid., $5 up; also slpg. rms., all trans.

MALDEN, 4608—2 rm.; nicely furn.; refrig.; tble. top stove; gd. trans.

MELROSE, 643—Large, light, 1 rm. kit.; refrig.; nicely furn.; newly decorated; semi-pri. bath; $6.50; 1 rm. kit., light, $4.50.

MONTANA, 957—Clean. lgt. frt. rs., $3, $3.50, $4; 2 rms., $3.50, $5.50. H. W. Nr. L. surf.

RUSH, 713—Large front room kitnt.; piano, radio; reas.; walk to Lake and Loop.

SHEFFIELD, 3512—3 rms.; newly decor. and furn.; priv. pch.; refrig.; all tran.; $35.

SHERIDAN, 4012—3 rm. furn. apts.; priv. bath; refg. Adults; exc. trans. Wel. 2020.

WILSON, 812—New dec.; inner spring mat.; furn. 1 rm. kit.; refrig.; nr. park; gd. trans.

WILSON, 936—4 rms.; frig.; newly dec.; pri. lav. Also slpg. rms.; adults; good trans.

WINDSOR, 925 [4500 N.]—Cln., quiet hskpg. rm.; inner spg. mattress; bus, L; $3.50 wk.

WINDSOR, 819—1 rm. kitchenette apt.; priv. bath; Frig.; clean; nr. lake, gd. tr.; adults.

ATTR. bedroom with alcove; run. water; private entrance. $5.50. Gra. 3773.

MUST sell complete furn. of 3 rm. apt.—Leaving city; private party. Ran. 4477.

West Side.

WASHINGTON-blvd., 3822—3 room modern, furn. apt.; clean; reas.; adults; gd. trans.

WANTED—TO RENT—ROOMS.

LADY alone would like to get a room or high basement with running water, steam; no dogs or small children; south of 71st. Christian family. Address H 68, Tribune.

JACKSON-BLVD., 3040—3 rm. basement kit.; beautiful, clean, light, and dry.

ADAMS, 4213—Attractive cozy single sleeping rm., opposite bath; exc. transp.; $3.

BOARD AND LODGING.

South Side.

ELLIS, 5016—Cozy rm., just dec.; r. w. Priv. home; exc. meals; good trans. Ken. 1861.

62D, 1111 E.—Board, room; home cooking; good trans. $7. Fairfax 8543.

North Side.

WOLFRAM, 830—Gentleman; sgl. rm.; good home; exc. mls.; all trans. $8. Buc. 3294.

ELEGANT rm. in de luxe apt.—Finest food; congenial atmosphere; all trans. Sun. 3611.

Convalescent Homes.

IDEAL for aged—Exc. food; tray serv.; scr. pch.; spac. grds.; $35 up mo. Grac. 9123.

LOVELY, modern, country home—Exc. food. Kirkpatrick, 509 Barrington-av., Dundee.

Country.

LEOTA Boarding School—Girls 4-18 yrs. Chi. rep. Miss Landon, Monroe 1838. Write Wm. Bone, Leota School, Evansville, Wis.

Children.

REAL home—Exc. care for child; rm. for parent; 1 blk. school, "L." Hol. 8809.

WANTED—BOARD AND LODGING.

HOME for gentleman, 78, in priv. fam.; prefer house with pch. and lawn; own bathrm. Kind attn. nec.; prf. So. Shr. dis. Sag. 2510.

HOTELS AND APARTMENT HOTELS.

COCHRAN & McCLUER Company
Offers apartments in these distinguished buildings for your consideration. They have modern appointments, excellent locations and are convenient to transportation.

THE LAKE LANE
6214 WINTHROP-AV.
All outside apartments, equipped with ventilating doors, full or twin beds, innerspring mattresses.
Early American architecture and furnishings. Beautifully redecorated roof solarium and recreation room.
COMPLETE HOTEL SERVICE.
1 Room Apts. $50.00
1½ Room Apts. $52.50-$55.00
Bedroom Apts. $62.50
RESIDENT MANAGER. SHEldrake 1600

THE PARK CENTRAL
443 WRIGHTWOOD-AV. (2600 North)
A Distinguished Address
Enjoy luxurious living at moderate rentals. Let us show you one of our spacious apartments with modern decorations. Venetian blinds, large closets and fully carpeted floors. Our kitchenettes are newly equipped with G. E. refrigerators and Universal gas ranges; gas, light and refrigeration included; commissary in connection.
ONE BLOCK FROM LINCOLN PARK.
1½ Rooms $52.50
2 Rooms $60.00
RESIDENT MANAGER LINcoln 4600.

444 ST. JAMES APTS. AND CRITTENDEN APTS.
(2500 North)
Smartly furnished apartments with complete hotel service at Lincoln Park. Direct wire drug store, commissary and garage. Bus and surface lines transportation.
1½ Rooms $57.50
Liv. rm., dress. rm., and kit.
2 Rooms $60.00
Liv. rm., dress. rm., dinette and kit.
2½ Rooms $72.50
Liv. rm., dress. rm., bedrm. and kit.
428 and 444 St. James-place
RESIDENT MANAGER. DIversey 1100.

KENARD APT. HOTEL
5746 KENMORE. Select 1 and 2 room apartments; bedroom apts. accom. 3-4; ½ blk. lake, all transp.; complete hotel serv.

LINCOLN PARK MANOR
500 FULLERTON-PARKWAY. Hotel and 1 rm apts.; newly furn.; carpets new refrig.; compl. hotel serv. Lin. 3410.

ATLANTIC HOTEL
400 rooms, from $1.50 to $3.50 daily. Ideal for tourists; garage service. CLARK AT JACKSON—Downtown Chicago.

LOW SUMMER RATES. Attrac. rms. in newly modernized Devonshire Hotel. 5 min. to loop; complete serv. $6 a week. 19 E. Ohio-st. Sup. 4900.

WACKER Hotel—New fireproof bldg.; outside rms.; priv. bath; $7 wk. up. An A A A Hotel. 111 W. Hurson-st., corner Clark.

BUENA PARK HOTEL. 4145 Broadway—350 newly furn. outside rooms, $6 wkly. up. L, bus, st. car at door.

STORY hotel, 2115 Sedgwick, near Lincoln Park. All trans. 24 hr. service. $3.50 wk.

DEWEY APARTMENTS in the Edgewater Beach Hotel. Telephone Longbeach [illegible]

OUTSIDE apts., suites, rms.—Moderate. Maryland Hotel, 900 Rush-st.

PLAZA HOTEL—Clark and North-av. Hotel rooms, suites, kitchenette apts. available

OLYMPIC HOTEL—$6 WK.; $1.50 DAY. ALL RMS. BATH. RAD. 1015 N. CLARK.

CHELSEA HOTEL, 920 WILSON-AV.—Rooms as low as $6.00 a week, $1.50 daily.

LAKELAND APT. HOTEL—1 and 2 room kitch., from $40. 4541 Sheridan-road.

HOTELS AND APARTMENT HOTELS.

DEARBORN PLAZA
KITCHENETTE APTS. $12.50 WEEK UP SPECIAL MONTHLY RATES. Rooms $9 per week: daily, $2.50 up. Walking distance to the loop. 1032 N. DEARBORN-ST. WHI. 6464

WINDALE HOTEL
6019 N. WINTHROP-AV. LON. 2840 $6.50 WK AND UP. DAILY $1.50 UP. ALL RMS. WITH PRIVATE BATH-SHWR.

Montrose Beach Hotel
1-2-3 RM. APTS., $35 UP
$2.50 up daily: $10 up weekly. Air cooling system. Soundproof: elegantly furn.: free radio, refrigeration. Coffee shop. Garage. Sun cabanas and roof solarium. 24 HOUR HOTEL SERVCE. 625 Montrose-avenue. Bittersweet 7700.

NR. WEST fireproof bldg.: nr lp., lake, pk.
MARK TWAIN HOTEL
NEW MODERN FURNITURE. All rms. priv. tub shower, free radio and elec. fans: attr. wkly., mo. rates: gar. serv. DAILY $1.50 AND UP. 111 W Division, cor. Clark. Mich. 7150.

Belvidere Apt. Hotel
4655 LAKE PARK-AV. Nicely furnished. Newly decorated. 1-2-3 room kitchenette apartments. Excellent transportation. Complete hotel service. 1 block to lake, park, and I. C. Low rentals.

EXCELLENT ROOMS—MEALS OPTIONAL. 2 blocks Lincoln Park Golf Club and fieldhouse, tennis courts. Rooms $6.50 to $12.50 per week: with meals, $11.50 to $18. Complete hotel service. PALAIS BROMPTON HOTEL. 528 Brompton-av., 3540 N. at Lake Shore.

HOTEL COMMODORE
5547 KENMORE. LON. 7040. SINGLE, $8.50 WK.: DOUBLE, $10 WK. All rooms with tub and shower: newly furn.: complete hotel service: coffee shop.

LINCOLN PARK ARMS
2¼-3 R. Kitch. Apts., $80 Up
NEWLY DECORATED. BEAUTIFULLY FURNISHED. COMPLETE HOTEL SERV 2738 PINE GROVE-AV. LIN. 1400.

WELLINGTON ARMS
2970 SHERIDAN-ROAD. 1 to 5 room apts.: furnished and unfurnished: $40 up. Bittersweet 4600.

FOR YEAR ROUND COMFORT—LIVE AT
The Stevens Apartments
1 room $55-$85: 2 room apts., $120 up 720 S. Michigan. WABASH 8450

1244 N. Dearborn Hotel
UNUSUAL values: newly decor. furn. rms WALKING DISTANCE FROM LOOP $6 per week $1.50 daily.

$5.50—WEEKLY $5.50
MARSHALL HOTEL
Pri. showers: newly deco.: 4 min. to loop. Compl. hotel serv. 1232 N.LaSalle.Moh.3080

Chateau Hotel, $7.50 Week
3838 BROADWAY. LAKEVIEW 8310. Beau. rooms: pri. bath and shwr.: 2 clos.: firepr. bldg.: spec. mo. rates, $1.50 day.

APARTMENTS AND ROOMS TO SHARE.

WIDOW will share lge. new. decor. apt. with 1-2 bus. women, or rent rm.—Nr. north: walking distance loop: woodburning fireplace: piano, radio. Whitehall 6761.

PENT house—Wanted reputable young man or 2 to share pent house with bus. man. Restricted bldg.: I. C. tran. Plaza 3060.

BUS woman sh. with same or empl. cple.—4 rm. apt. or rent rm.: I. C., surf. Tri. 8313.

ROOM RENTAL SERVICE. 30 E. Adams. All Phones Sta. 9446.

LADY shr. with [2] same or emp. cpl.—Attr. apt.: new tw. bds. 1435 Greenleaf. Rog.1305.

MOTHER and daughter—Shr. lovely light apt. with bus. girl. Nr. How. L. Rog.9513.

BUS. girl—Will shr. space, studio apt., same: nr. n. side: sep. beds: $6 wk. Del. 9193.

MAN, share apt.—With 2 men or couple. Gentiles. $8 weekly. Spaulding 7435.

TO RENT—HOUSES.

South Side.

COR. Oakwood-blvd. and Ellis-av.—Ready for occ. 13 rms., 2 baths. Stm. ht. See your broker or John R. Bensley. Yards 2515.

7 ROOM house in Woodlawn—Furnace ht.: suitable for rooming house. Triangle 8999.

Northwest Side.

6 ROOM steam heated bungalow—2 car garage. 2555 Parkside-av. Indep. 6315.

Suburban—North.

HIGHLAND PK.—Fine col. brk.: 4 bedrms., 2 baths: oil ht.: attach. gar.: 1819 Krenn-av., 1 blk. W. and 1 So. of Ft. Sheridan sta. on N. W. R. R. $100 per mo. Open Sat. and Sun. L. M. Winters. Cen. 0658 or Long. 1091.

TELEPHONE Lake Forest 148—Fine home only $85 a month

MODERN, 5 rm. bung. and sunplr.—Stove, refr.: nr. tr. 317 Greenleaf, E. Wilmette.

TO RENT—FURNISHED HOUSES.

FURNISHED bungalow—Nr. I. C.: oil heat. Rent for 3 or 6 mos. Saginaw 0208.

WANTED—TO RENT—HOUSES.

ROOMING house 18-30: 1 large or 2 small adjoining: will fix for reas. lease: N. Side pref., not nec. Blackwell, Vic. 3869.

FURNISHED house—3 bedrms.: No. Shore or Evanston: Sept. 15 thru Dec. 1. Adult family. Wilmette 4492 or Mansfield 9314.

WANT to rent—Inexpensive 5 or 6 rm. house, south. Beverly 3008.

WANT 5 rm. bungalow—N. W. side: $35; unheated. Address N T 429, Tribune.

TO RENT—RESORT PROPERTIES.

Illinois.

MY lovely Cape Cod hse.—38 mi. from Chicago: mod. priv. $25 wk. Bittersweet 8682

MOD. furn. lake front cottages. Reas. Bangs lake. Ph. Wauconda 3202 or L. V. 3752.

COMPLETE home—Crystal Lake: avail. Labor Day and after.: reas. Pensacola 1507.

Wisconsin.

NORTH Side Lake Delavan—7 rm. lake frt. cottage 5 bedrms.: refrig.: elec. range: spring water. Rent reas. Nevada 9422.

3, 4 AND 5 room cottages. Good swimming and fishing. Haymarket 0481.

TO RENT—APARTMENTS—GENERAL.

BETTER APARTMENTS
2½-8 rooms. choice locations: modern bldgs. $35-$150. Central 3338

TO RENT—APARTMENTS—SOUTH.

General List.

Attractive Apartments
5312 Kimbark—6 rooms, 2 baths... $75.00
1221 E. 57th—8 rooms... $75.00
7600 S. Shore—3½-4½ rooms.. $55-$62.50
5314 Kimbark—5 rooms... $62.50
Available Oct. 1.
Mayfair Management Co.
35 E. WACKER-DR. CENTRAL 3338.

5445 CORNELL—7 rms... $85.00
50th and Dorchester, 6 rms... $72.50
1521 E. 54th, 5 rms... $45.00
8795 So. Chgo., 3½-4 rms.. $42.50-$47.50
6344 Kenwood-av., 3 South, 4 rms..$52.50
4504 Drexel, 2½ rms... $35.00
SCHMIT & WATT
77 W. Washington. Randolph 1984.

3½-4 ROOMS
4631 LAKE PARK-AV. Sun parlors, inador beds, modern stoves and refrig. Nr. I. C. sta. Rentals $40-$42.50-$45. Agt. on prem. or ph. Sag. 3763.

6124-28 INGLESIDE-AV. 3¼-4 rm. apts. with extra rollaway beds: tile bath: showers: new stoves and refg.: redecorated: free light, gas, and refrig.

1-4 RMS.—All modern: nr. lake and park: all trans.: restricted: $32.50-$50. Ken 8407

3-4 RMS.—$15-$18 mo.: newly decor.: stove ht.: gar. avail. 253 W. 47th-st. Blvd. 2867.

6648 MARYLAND-AV. 2-4 and 5 rms., $32.50-$45. See Manager.

1, 2, 3, 3½ Rooms.

2½ AND 3½ ROOMS.
$40 and $47.50. New G. E. refrig.: table top stoves: shower, I. C. trans. Agent on premises. 7923 MARYLAND.

Choice 2-2½ Rms., $35-$45
Oct. 1. Opp. Jackson-pk. Good trans. New refr. 2101 E. 67th-st. Pla. 3630-Tri. 8042.

2 ROOMS—$37.50
1248 E. 79th-st. 1 block I. C. Free gas: new stove and refrig.: showers. Sag 9800

2-3 ROOMS, $37.50 UP
Free gas and refrig.: 1 blk. to I. C. See janitor, 7128 Merrill. Dor. 4173.

7202 JEFFERY-AV. 1st—3¼ rms. bedroom and inador bed: 1 block from I C $50. B. M. O'BRIEN & CO. 111 W Washington-st. Rand 3062.

424 W. MARQUETTE-RD.—3¼ rms.. 3d flr.: inador: shower: L and R. I. transportation modern bldg. $45. Inq bldg or Fra. 0353

7223 KIMBARK-AV.—3 rms., $40: free refrig.: nr. I. C. and surf. trans. Mrs. Hayes on prem. or C. H. Dehning Co.. Wen. 0687.

1½-3½ ROOMS—$28 50-$42 50: free refrig., gas: 2 blks. L. bus at door. 4336 Drexel

SUBLEASE—2 rms., $35: immed. poss.: free gas. 7114 Merrill. Hyd. Pk. 1145.

SUBLEASE New mod. equip. 2½ r. $47.50: 1 bl. I. C., lake. 5338 Hyde Pk. Mid. 7671.

7328 VINCENNES—3 rms., shower. white wdwk.: $35. Agent on prem. or Ced. 1800

7436 SOUTH SHORE-DR.—1½ r.: Pull. kit.: $34: free gas. lt. H. O. Fleming, Apt. 203.

6720 JEFFERY—1½ rms.: free gas: tile bath; elevs.: free priv. parking. Mid. 4891.

TO RENT—APARTMENTS—SOUTH.

1, 2, 3, 3½ Rooms.

5100 CORNELL-AV.
BEDROOM APTS. FROM $65. Fireproof, elevator building. Fully carpeted: all outside rooms. Modern kitchens: tile baths and showers. Canvas walls: white woodwork. Gas, light, and refrigeration. DORCHESTER 2400.

1015 E. 52D-ST.
VERY DESIRABLE, 2 RM. APT. Gas furn.: new t. t. stoves, refrig.: quiet cor. bldg.: will dec.: $35-$40: jan. on prem.

4721 ELLIS-AV.
1-2-3 ROOMS, $27.50 UP. Cross ventilation: near bus, I. C. and surface. Manager on premises.

5114 KIMBARK—3 and 2 rm. kit apts.: 2nd floor front: modern bath: cross vent. Owner operated bldg.: $65-47.50-40: I. C. bus

4, 5, 6, 7 Rooms and Larger.

Hyde Park's
LOWEST PRICED
HIGHEST GRADE
8 ROOMS—3 BATHS
5312-18 HYDE PARK-BL.—$115 TO $125. Living and dining rms. across front: all bedrooms off hall: all trans.: decorate to suit. Very attractive deal to desirable tenant. Agent on premises.
PAUL CASPERS & CO.
1101 E. 47th-st. DRExel 1101.

Country Shore Apts.
5 RMS., $62.50-$70
2333 E. 70TH-PL., 1ST, 2D, AND 3D. White woodwork, built-in tub, showers, new Frigidaire, tabletop stoves. Decorate to suit. Near Jackson park, lake, schools, churches, shopping center: I. C. and bus trans. See Mr. C. R. Corbett, ofc. of bldg., 7037 Crandon. Dor. 6132.

VISTA HOMES
5844 STONY ISLAND-AV.
6, 7 AND 8 ROOM APTS.
DOORMAN—ELEVATOR—GARAGE. Overlooking Jackson Park. A modern fireproof bldg. Spacious rooms. HOGAN & FARWELL, INC. Exclusive Agents. Representative on premises. Dor. 2717.

5000 CORNELL-AV.
6 ROOMS—3 BATHS. An unusual apt. Every room overlooks the Lake and Outer-drive. Modern 22 story bldg. 10 min. to loop. Resident mgr. will show. Priced for quick action or Oct. 1st.

4300 LAKE SHORE-DR.
5 ROOM APARTMENT. 16 story modern fireproof bldg. overlooking Lincoln park and lake; garage in the bldg.; reasonable rentals: resident manager or premises. Lake View 9410.

RUSKIN HALL
5715 KENWOOD-AV. De luxe 7 room home on the eighth floor, with north, east and west views: 3 tile baths: 8 closets and 1 cedar closet: 2 blocks to University of Chicago, 2½ blocks to I. C. Call Dorchester 7900.

8 ROOMS—3 BATHS
5052 WOODLAWN-AV. A most beautiful large apt.; modern equipment thruout: vacant now and will decorate to suit. Reasonable rental. To inspect see agent on premises or phone Sag. 3763.

7 ROOMS, 2 BATHS
5042-52 Drexel-blvd., cor. Hyde Park. Spacious layout with ample clos. space. Priv. frt. pch., overlook. beau. parkway. Built-in tub. Truly an apt. home. See Jan. ARTHUR G. LEVY & CO. STATE 8366.

4 ROOMS, $35
5 ROOMS, $40
Steam heated: will decorate to suit. Janitor on premises. 6327 Harper-av. A. H. Gruetzmacher & Co., 442 E. 31st-st. Victory 4210.

One of South Shore's Finest
6 ROOMS—OVERLOOKING THE LAKE. 2½ baths: all exposures. Breakfast rm. with tile flr. Heated gar. Best transp. 7370 SOUTH SHORE-DRIVE. Phone Owner, Plaza 6754 for appointment.

7 DE LUXE ROOMS
1st apt.: 2 tile baths and kitchen: canv. walls: nr. I. C. 2100 E. 72d-place.

4 Large Rms.-South Shore
7136 Bennett. Blk. I. C.: lge. clos., tile bath, canv. walls, inador. New stove, refr.

De Luxe 4 rms.; tile kitchen
8346 Maryland: large rooms: canvass walls. tile bath: encl. back pch.: I. C.: $60.

8236-44 MARYLAND
High grade 4 room apts.: tile bath, canvas walls: new stoves and refrig. Reasonable.

6 ROOMS—BRAINERD
9417 Laflin. 2d: canv. walls, tile bath, elec. stove, refr.: R. I. tr.: reas. rent. Draper & Kramer. 9109 S. Ashland. Ced. 1800.

5 ROOMS ONLY $47.50
2408 W. 66th. New elec. refr.: large airy rooms: near shop and trans. Draper & Kramer. 9109 S. Ashland. Cedarcrest 1800.

4 RMS., REMOD., $45.00
3d beau. remod. refrig.: kit. cab.: priv. porch: French wind.: good trans. 6021 Normal. See agent or McClun. 217 W. 63d.

4½-5 ROOMS
11113 Hoyne. Canv. walls, tile bath: nr R. I. $57.50 up. Agt. on prem. or Ced 1800.

7940 HONORE—6 rms., tile bath, shower: extra lav.: brkfst. rm. A very modern apt. thruout. Reasonable rent. Draper and Kramer. 9109 S. Ashland. Ced. 1800.

6 Large Rms.-De Luxe Apt.
2 baths, canv. walls. Side drive. $90 incl. gar. Oct. 1. 7633 Essex. 2d. Sag. 8231.

DE LUXE 5 ROOM APT.
1st and 3d flrs. Avail. now or Oct. 1 2 blocks to I. C. Office, 6846 Jeffery.

7707 S. PHILLIPS—6 rms. de luxe, canvas walls, 2 baths, garage... $85 7912 Bishop: 4 rms., refrig... $40 O'Hare. 6230 S. Ashland. Hem. 7900.

4 LARGE, LIGHT RMS., $47.50. Modern. Elec. refr. Dec. to suit. 2 blks. all trans. 1511 E. 54th-st., 1st. Mid. 1076.

504 W. 71ST-ST.—5 rooms modern: R. I. and L. trans. $50: will redecorate. Inq. bldg. or Fra. 0353

7031 PRAIRIE-AV., 1st apt.—6 rms.: 1 blk. St. Columbanu's church: bargain: garage incl.: $50. Own. or prem. or ph. Aber. 3397.

806 E 65TH-ST.—4 rms.: light, airy newly decorated: stm. ht.: electric refrigeration: immediate possession: $40 month.

5 RMS.—SCREENED PORCH, $52.50. For Oct. 1st. Large, light apt. Nr. I. C. and shop. 6939 Dorchester. Fai. 9280.

MODERN 7 rms., 3 baths—5442 Hyde Park-bl.: beaut. apt. in exclus. 3 apt. bldg.: one of newest in Hyde Pk. Hyde Park 7000.

6751 CHAPPEL-AV.—4 rooms: large sun parl. and encl. porch. table top stove: decorate to suit: 1 blk. park school. Oct. 1st.

6 RM. mod. apt.—Solarium; brkst. rm.: Craftex walls: wh. wdwk.: 2 baths, tile sh stall: Gar.: I. C. 7735 Essex. Reg.1487.

6 RMS., DE LUXE BLDG, $70. Canv. walls: tile bath; awnings: 1st apt. 7810 Winchester. Tri. 8900 for apptmt.

4 ROOMS—Shower refrig., porcelain stove Reas See janitor 6621 Greenwood.

MOD. 4 rms.—$42.50: cross vent.; firepl.: pri balcony: all trans. 833 E 46th, nr. Drexel

EAST END-AV., 7635—Mod. 4 room. tile bath, frig. Mag. Chef. $50. Cen. 7853.

4 ROOMS $45—1st and 2d 1640 E. 76th-st Ivory woodwork. t. t. stove. fireplace.

MODERN 5 AND 4 RMS.: REASONABLE. 5513 EVERETT-AV.

4 LG., Lt. Rms.—Sun par.: slp. pch.: t. t. stv.: all tr. $50. No child. 1420 E. 73d-st.

10 RMS.—Fine apartment: very low rental. 4518 Woodlawn-av. Drexel 9278.

7048 CHAPPEL-AV.—5 rooms: canv. walls: tile bath. shower: ½ blk. 71st-st. I. C. sta.

MUST sublease, leaving town, 4-rm. apt.: 1 blk. I. C. 5 min. to lake. Plaza 4133.

1125 HYDE PARK-BLVD. Corner bldg. 5 rooms. See manager.

HYDE PARK-BLV.—Beau. 7 rms., 3 baths, sun p.: lge., lt, $110. Sta. 0208. Mr. B

8141 EVANS-AV.—1st and 2d: 6 rms.: canv. walls: tile ba., t. t. stv. $67.50. Gar. av.

6 RMS., 2 baths—2d: view of lake: bus. L. surf., I. C.: 9 min. loop. 3966 Lake Park.

DES. 4 r. apt.—2 bdrs.: ht. pch.: jane. I. C.: now: 3 rm. Oct. 1: reas. 4531 Oakenwald.

PHILLIPS, 7617—5 lge. mod. rms.: canvas w.: 4 lg. clos.: new insulated bldg.: nr. I.C.

4400 HONORE—4 rms.: stove heat: newly decorated: open Sunday.

7 RMS—2D: 3 BHS.: SUNPAR. SLP. PCH.: det. bg.: gar. 5217 Greenwood. Mid. 10100.

900 W. MARQUETTE-RD.—4 lge. rms.: 1st: refr.: t. t. stove: inador: adults: $46.50.

700 W. GARFIELD-BL.—5 lt. rms., $43-$45: priv. pchs.: 3 clos.: best trans. Mid. 1974.

6121 GREENWOOD 4 lge., sunny rms., $42.50: nr. U. of C.&pk.: best tr. Mid. 1974.

TO RENT—APARTMENTS—SOUTHWEST.

4, 5, 6, 7 Rooms and Larger.

MODERN 5 rms.—New t. t. stove, refrig.: nr. trans., park: reas. 2617 W. 69th-st.

TO RENT—APARTMENTS—NORTH.

General List.

MODERN 2-3-4½ RM. APTS. WELLINGTON ARMS 2970 SHERIDAN-RD 1 to 5 rm kitchenettes furnished or unfurnished: starting at $40 BIT. 4600

1214 JARVIS-AV.—Lake apts.: 2½-5 rooms: all outside: priv. beach, garden and lake 1 blk. bus L: Gentiles. Rogers Park 4825

7606 N. BOSWORTH [COR HOWARD-ST.]—1, 2, 3 rm.; 4 rm. 2 bedrms.: inador: carpet: elec., gas, refrig. free; fireproof bldg.

TO RENT—APARTMENTS—NORTH.

General List.

COCHRAN & McCLUER
COMPANY

invites your inspection of these choice unfurnished apartments of 1 to 6 rooms in properties of outstanding distinction. SOME APARTMENTS ARE AVAILABLE NOW—OTHERS FOR OCTOBER 1ST. A visit will impress you with the unusual desirability of these well arranged apartments and the cordial efficiency of the management.

210 E. PEARSON-ST.
(835 North)
Modern 16 story building. Walking distance to Loop. All outside apartments.
5 Rms.(2 Baths)$110-$125
6 Rms.(3 Baths)$125-$145
RESIDENT MANAGER. DELAWARE 2702.

PARK ROYAL
451 Wrightwood-av.
(2600 North)
Modern 12 story building. Corner location near Lincoln Park. Apartments unfurnished, but afford numerous conveniences of hotel service. Switchboard. Carpeted floors. Rentals include light, gas, refrigeration, vacuum cleaning and window washing.
1½ Rms. $40.00
2 Rms. $47.50
[Twin inador beds]
3 Rms. (Bedrm.-D.).$80.00
RESIDENT MANAGER. LINCOLN 6780.

517 OAKDALE-AV.
(2930 North)
Exceptionally bright, airy, modern apartments with carpeted floors in a 6 story elevator building. Building recently equipped with new G. E. refrigerators and Universal table-top stoves.
1 Rm. $45.00
2 Rms. $47.50
3 Rms. (Bedrm.) ..$55-$65
RESIDENT MANAGER. BIT. 8430.

601 DEMING-PL.
(2550 North)
Modern 7 story building on corner of Geneva-terrace and tree-lined Deming-place. Rental includes gas, light, G. E. refrigeration. Universal stoves and carpeted floors. Two exposures.
2 Rm. Apts...$42.50-$45.00
3 Rms. $70.00
[BEDROOM AND IN-A-DOR.]
RESIDENT MANAGER. LINCOLN 5840.

434 ROSCOE
(3400 North)
All apartments in this modern 16 story building are outside and overlook the Yacht harbor and Outer drive. Only 4 apartments to each floor provides unique privacy. No finer apartments of this size in Chicago area. Inspection invited.
4 Rooms ....$95-$105
RESIDENT MANAGER. BUC. 3753.

440 BARRY
(3100 North)
Modern 10 story fireproof building, located in a choice residential section, ½ block from Lincoln Park. Rental includes carpeted floors, gas, light and G. E. refrigeration. Universal stoves.
2½ Rm. (Bedr.), $52.50-$60
RESIDENT MANAGER. BUC. 7574.

426 BRIAR-PL.
(3150 North)
Just off the Drive near Lincoln Park. This modern 7 story building offers a newly decorated lobby and very attractive apartments with large living rooms and bedrooms. Carpeted floors. Gas, light and refrigeration included in rentals.
2 Rooms $55.00
3 Rooms $75.00
5 Rooms $100.00
RESIDENT MANAGER. BUC. 2618.

515 BRIAR-PL.
(3150 North)
Light, airy apartments in modern 8 story building. ½ block from Drive. Rentals include gas, light, refrigeration and carpeted floors.
1½ Rooms $42.50
2½ Rs. (Bdr.)$57.50-62.60
RESIDENT MANAGER. BIT. 5839.

Attractive Apartments
4625 N Damen—4-5 rooms. $47.50-$52.50
1346 Argyle—3 rms.: free light-gas. $41.50
2142 Berteau—3-4 rooms... $40-$46
437 Belmont—4-5-6 rooms ... $52.50-$75
652 Oakdale—2½-3½ rooms..$33.50-$47.50
1362 Jarvis-av.—4-5 rooms... $55-$70
7350 Ridge-av.—4-5-6 rooms....$77.50-$150
Mayfair Management Co.
35 EAST WACKER-DR. CENTRAL 3338.

2000 Lincoln Park West
Directly Opposite the Park Overlooking the Lake. 1½-2-3-4 Rooms. Spacious Apts. Ample Closets. Doorman. 16 Story modern, finely constructed bldg. Ideal transp. School and churches close. Inspection Invited. 9 A. M. to 9 P. M. Peter F. Reynolds Co. Lin. 3633 Div. 0014.

AQUITANIA
5000 MARINE-DRIVE
ONLY 3¼ 4 ROOMS LEFT. Bldg. set in cool, clean, quiet loc. with a beaut. view of lake and park. 24 hr. elev. service: private parking space. B. E. ST. CLAIR, MGR. LON. 2928.

ATTRACTIVE APARTMENTS
941 Lakeside-pl.—6 rooms ... $65
936 Gunnison—6 rooms ... $55
5543 N. Artesian—6 rooms and gar. $67.50
2337 Rosemont—3½ rooms... $42.50
O'DONNELL & CO. 4840 Sheridan-rd.

520 SURF-ST.
2-3-4 and 5 rm. apts., newly decorated. Tile baths: modern bldg. Excellent loc. and transp. Reasonable rent.

CHOICE 3½ AND 4 ROOM APTS. At the lake: $42.50 up. All conveniences: near all transportation: shops: schools, etc. 1104 Columbia-av. See Mr. Baes.

7665-7715 SHERIDAN-RD. Ven. blinds: mod. baths, kits.: new stoves: cab. sinks: cedar clos.: res. mgr. Amb. 2675.

716-720 GRACE-ST.—3 and 4 room apts Janitor on premises or call Nevada 9278.

Surf Manor Apts., 432 Surf
Mod. 2-3 rm. kit. apts.: also 3¼-4 rm. bedrm. apt.: inador: excel. trans.: nr. Linc. Pk.: lake: immed. poss. Reas. rent. Open eves.

TO RENT—APARTMENTS—NORTH.

General List.

COCHRAN & McCLUER
Company

NORTH SIDE OFFICE
1530 MORSE-AV.
ROGERS PARK 8040

Directs your attention to these desirable apartments listed for your convenience according to their size and location. You are cordially invited to inspect these well managed properties.

ROGERS PARK

2 ROOMS
1565-67 BIRCHWOOD ....$37.50-$40.00
1329-41 ESTES $37.50- 40.00
1528 MORSE 40.00
6810-12 N. LAKEWOOD 40.00

3 ROOMS
7516-24 N. SEELEY $55.00
1329-41 ESTES $50.00- 52.50
1528 MORSE $47.50- 55.00
6810-12 N. LAKEWOOD 47.50
1618-22 WALLEN $40.00- 42.50

3½ ROOMS
1548-58 JUNEWAY $45.00

4 ROOMS
1548-58 JUNEWAY $47.50
1625-31 JUNEWAY 45.00
1634-44 JUNEWAY 47.50
1329-41 ESTES 52.50
1641-45 LUNT 45.00
1640-48 PRATT 47.50

5 ROOMS
1548-58 JUNEWAY $57.50
1612-14 JUNEWAY $55.00- 57.50
1640-48 PRATT $55.00- 57.50

6 ROOMS
1412 JARVIS $90.00

EVANSTON

4 ROOMS
142-48 CLYDE $52.50

5 ROOMS
2225 RIDGE $67.50
528-34 SHERIDAN $65.00- 67.50
520-26 SHERIDAN $65.00- 70.00

EDGEWATER

2 ROOMS
5740-48 N. WINTHROP ....$35.00-$37.50

3 ROOMS
5740-48 N. WINTHROP ....$42.50-$45.00

LAKEVIEW

2 ROOMS
934 NEWPORT $35.00
911-19 OAKDALE 37.50

3½ ROOMS
930-38 OAKDALE $40.00
321-29 OAKDALE 42.50

4 ROOMS
930-38 OAKDALE ....$40.00-$42.50

5 ROOMS
555-61 BRIAR $42.50-50.00

6 ROOMS
555-61 BRIAR $50.00

For additional apartments, furnished or unfurnished, ask for complete current list and a copy of our new rental guide describing a city-wide service entitled:

"For Better Living"
at any of the following locations

NORTH SIDE OFFICE
COCHRAN & McCLUER CO.
1530 MORSE-AV.
ROGERS PARK 8040.
Open daily, including Sunday. Also Tuesday and Thursday Evenings.
451 WRIGHTWOOD-AV.
Open daily and evenings, including Sunday.
MAIN OFFICE
Daily except Saturday afternoon and Sun.
111 W. WASHINGTON-ST.
CENTRAL 0930.

1535-57 FARGO-AV.
2-3¼-4 RM. APTS. $35-$45-$47.50
Free gas and refrig.: 1 blk. L.
2617-25 GUNNISON
2 RM. APTS., $33.50
G. E. refrig. and free gas: 2 blks. L.
727 BRIAR-PLACE
2 RM. APTS., $33.50.
G. E. refrig.: 3 blocks to L.
1227-37 JARVIS-AV.
4 RMS. WITH SUN PARLOR.
G. E. refrig., $55-$62.50.
E. of Sheridan-rd., at lake.
856-64 BARRY-AV.
5 RM. APT., $50.
Free refrig.: 1 block to L.
SEE JANITOR AT BLDGS. OR
BAER & TUTTLE
1557 FARGO. ROGERS PARK 4042.

3½-4 RM.—½ bl. W. Sheridan, ½ bl. S. Belmont: new refrig. $47.50 up. 3159 Hudson

1, 2, 3, 3½ Rooms.

1316 N. DEARBORN—Newly remodeled studios, 1½ and 2½ rooms. Bath and kitch. $50 to $70. Utilities includ. Conc. to Oct. 1.

SUBLEASE—1½ kitchenette apartment: furnished or unfurnished: fully carpeted. Park Royal Hotel. 451 Wrightwood.

205 E. SUPERIOR, 678 N. DEARBORN. 1½ rm. kitnt.: rollaway: tile bath, shower: free refrig., light, gas.

MODERN 4 large room apt. [3200 N.]. Reasonable rental. SEE MANAGER, 536 BELMONT-AV.

2 RM. apts.—Living room, dinette, kitchenette, inador bed, new Frigidaire, gas free. 2906 Mildred. Wellington 6865.

611 ARLINGTON-PL.—Modern bldg., 3½ rm. apts. Oct. 1st, $47.50 up including refrig. Lincoln Park district, Lincoln 2282.

3½ RMS.—Attr. mod.: 3d: painted walls: w. w.: wardrobe clos.: tile bath: new stv.: new ref.: all trans.: $47.50. 5317 N. Hoyne.

SUBLEASE—2½ rms., tile bath: new stove; ivory woodwork: good trans.: avail Oct. 1. Scheufler, 1837 Patterson. Buc. 9807.

DUPLEX Apartment—1209 North State-st. 3 rooms: woodburning fireplace: air conditioned. $80. Whitehall 7093.

BURLING, 2250—Mod. 5 rms: enclosed pch. 1st and 3d flrs.: elec. refrig.: new t. t. stove. Will decorate. Avail. Oct. 1. $55.

2¼-3¼ $36 50-$47.50—FREE refrig.: gas: 3 blks. Wilson L: blk. bus. 4501 Malden.

SUBLEASE 2¼ lge. rms.: steam heat: nr. trans.: reas. Ambassador 1129, bet. 9-4.

653 OAKDALE — Large, sunny 2½ rms.; glazed slpg. porch; free gas. $40. She.0100.

BEAUTIFUL Apts—For Oct. 1. 3¼ rooms, $42.50: 2¼ rooms, $35. 3959 N. Ashland.

WINNEMAC, 1911, cor. Wolcott—Lovely 5 rm. apt. Owner on premises. Ard. 3178.

1743 ALBION-AV. 2D—6 rms.: encl. pch.: h. w. ht.: mod.. dec. to suit: $65 Gd. trans.

LOVELY 6 rm. apartment—Modern, very reasonable. 826 Eastwood-av., 3d. flr.

1710-20 JUNEWAY-TERR.—2-3 rms.: elec. refrig.: well maintained bldg.: adts. $35-$40.

225 E. SUPERIOR—NEW. MOD., 1½ RM. kitnt. apts.: tile bath, shwr.: free gas.

3 ROOMS—Near lake: all transportation: $35 including gas. T. John, 5247 Winthrop.

3 ROOMS—Free gas, refrigeration: all transportation: reasonable. 1714-24 Jonquil-ter.

NR. loop—2½ rms. kitch., bath: $65 and $40. 69 W. Delaware-pl., 12-5. Ph. Del. 7819.

1 RM. FULL kit.—$32.50, incl. daily maid, linens, new refrig: exc. trans. 841 Windsor.

21 E. DIVISION—Newly dec.: 1½-2 lge. rms.: unusual closet space: G. E. refrig.

TO RENT—APARTMENTS—NORTH.

1, 2, 3, 3½ Rooms.

2 and 3 Rooms
Tile bath and shower. New stoves. Free gas.
1301 Argyle-st.

DE LUXE 3½ ROOMS
Newly modernized, new all metal kitchen units with G. E. refrig. and T. T. stoves, Neo-Angle bath tubs, Venetian med. cabinets, wht. wdwk., mod. lite fixt. Decorating supervised by int. decor. Remod. in progress. Oct. 1 occ. $50. 6422 N. Greenview.

325 FULLERTON-PKWY.
Chicago's finest 3 room apartments: living rooms with fireplace. G. E. all-electric kitchens: laundry and maid facilities: door service: $57.50 to $82.50. Central 5050.

429-31 ROSCOE-ST.
3 rm. bedrm. apt. in elev. bldg., off drive; excep. closet space, carpeted flrs.: t. t. stove: reas. rental: manager on prem.

1400 LAKE SHORE-DRIVE
Living room, dinette, new kitchen: gas electric and refg. incl. in rental. Lake exp $64.50 to $74.50 Agent. Whit. 4180.

Modern Elev. Bldg.-Nr. Lake
2-3 rs., $38-$60: free util.: new stv.: shwr 3449 N. Elaine-pl., blk. Broadway. Bit. 5634

2 Rms., $37.50-3 Rms., $45
New stoves; 1 blk. to lake and beach: white woodwk. 905 Carmen-av. Sun. 1230.

CHEERFUL, COZY 2 RMS., $35-$37.50. New dec., nr. st. car 'L' N W Ry. Oct 1st. 5926 N. Paulina. Lon. 3808

445 ST. JAMES-PL., at Lincoln park—3 lge., light rooms, kitnt., $45; 15 min. loop.

4, 5, 6, 7 Rooms and Larger.

3750 Lake Shore-dr.
5, 6, 7, and 8 rooms—1, 2, and 3 baths. Rentals from $125. Modern 18 story fireproof bldg., truly spacious, thoughtfully arranged, sunlit rooms, cooled by lake breezes: high, wide windows: woodburning fireplaces: colored tile baths, big closets: private swimming pool. Inspection invited, 10 a. m. to 9 p. m. Telephone Wellington 2140. ROSS, BROWN & FLEMING, Agents

9 ROOM
DE LUXE APT.
3240 LAKE SHORE-DR.
ALL OUTSIDE ROOMS, OVERLOOKING YACHT HARBOR. GARAGE IN BLDG. 14TH FL. SHOWN BY APPOINTMENT. MALCOLM SCHWEERS, LAKEVIEW 8199.

8 ROOMS—4 BATHS
High up in this tower building overlooking Lake Michigan. Modern appointments. Resident manager will show. Garage in building. Free parking. Unusual value.
5510 Sheridan-road

$75.00
AN UNUSUAL VALUE
4 spacious rooms [5 rm. eff.], modern kitchen, ample closets: 24 hour service.
3520 LAKE SHORE-DRIVE

ONLY ONE LEFT.
1459 Elmdale-av. (6000 N.)
Choice large 5 rms.: modern bldg.: canvas walls, tile bath, free gas, refrig.: new gas stove: immediate possession: nr. trans. and shops. Agent on premises.

5 ROOMS, 2 BATHS
6309 Kenmore-av., 1st fl.: exceptional bldg.: restricted: 1 block lake. Will dec.: new stove and refrig. Must be seen to appreciate. $80. See agent on premises.

534 ADDISON-ST.
4 AND 5 ROOMS. Sanded floors, white woodwork. Newly decorated. Modern kitchen.

CORNER APARTMENT
south of North-av., on Chicago's finest parkway: 8 rooms, 3 baths: large and light: woodburning fireplace: modern kitchen: private laundry. Central 5050.

GRANVILLE GARDEN APTS.
SUBLSE. to May 1, 1942: 5 rooms: in 3 year old building: 3 blocks North Western trans.: $72.50: near all schools. Apply 2-C, 6202 N. Hoyne, or agent of building afternoons or evenings.

421 BARRY—7 ROOMS
1st flr., mod., attractive, arched openings, 4 bedrms. Extra library or den. Light, airy, and unusual. Immed. occupancy. $120.

4638 CLARENDON-AV.
4 rm. apt. Very spacious, light, exceptional closets: 2d flr.: all tr. Quality bldg. H. A. Seagren, Longbeach 4717.

Exceptional 4 Rm. Apt., Reas.
New stove: corner bldg.: outside rooms: extra inador in living room: good trans. See Mr. Scherer. 4509 Greenview-avenue.

1400 LAKE SHORE-DRIVE
Liv. rm., bedrm., din., new kitchen util. inc in rental of $79.50 Agt. Whi. 4180

1361 ESTES-AV.
4 large rms., tile bath: canv. walls: free gas, exc. tr.: blk. lake. See manager.

DE LUXE 4-5 RM. APTS.
1536 FARGO: beau. lge. rms. in mod. bldg. Craftex walls, tile bath, new Frig., t. t. rge. Nr. stores, trans., lake. $55 up. See jan.

6 Room Corner Apartment
Large, light, quiet outside rms.: 2 baths 1 tile: private basement. 1504 Cullom-av.

4 Rms.-Very Mod., $50
Hot water ht.: canv. walls: tile bath, shwr. 2 blocks L, ½ bus. 2d flr. 4527 N. Paulina.

6 Rooms, 2 Baths-Modern
Large, light: block bus, Loyola L exp., surface, schools, lake. 6320 Magnolia.

8 ROOMS—3 BATHS
Ideal location off Lake Shore-dr., $100. 833 Waveland, Pensacola 2515.

3643-45 GREENVIEW
5 out. rms.: Calif. stucco: arched doors: tile bath: free refrig.: 3-4 clos. $57.50.

6622 N. LAKEWOOD-AV.
4 rms.: 1st and 3d fl.: refrig. See Kneisel, 1308 North Shore, or Lak. 3430.

4 ROOMS AT LAKE
Pratt-blvd.: full view of lake: modern: large rms.: $52.50 to $60. Sheld. 8300.

SUBLET—Exclusive 6 rms., 2 bath apartment on Lake Shore-dr., overlooking lake: gas and light furnished. Delaware 6243.

7629 BOSWORTH—4 rooms: large, light rooms: inador: excel. trans.: will redecorate. $45-$50. Fra. 0353

CORNELIA, 1700 W.—Spacious 4 rm. apt., inador bed, refrigerator, tabletop stove. Good transportation. Reasonable.

5 LGE. rms. and sunparl.—Slpg. pch.: 2d fl.: 2 blks. Howard L., lake. Rt. $65. 1549 Birchwood. She 8234.

1262 BRYN MAWR-AV.—6 rooms, $60. Sunny: nr. lake: all trans.: auto. ht.: insulated roof: scnd. pch.: yard: lge. closets.

804 WRIGHTWOOD-AV.—5 ROOMS, STEAM HEAT: EXCELLENT TRANSP. NEWLY DECORATED. $33

1906 LINCOLN PARK WEST—Block from park: 4-5 rooms: elec. refrig.: $44-$47.50. H. W. CROXTON & CO., 4723 BROADWAY.

5954 LAKEWOOD—5 rooms: modern: near lake and stores: L and street car trans.: immediate possess. 3d flr. Fra 0353.

5 RMS.—Liv. rm 14x21: din. rm. 13x16: 2 bedrms., slpg. pch.: tile bath: mod. kit.: nr. lake. bus. surf. 725 Bittersweet-pl.

5 RMS.—Ultra modern: tile bath: shower canvas walls, arch doors. $70 incl. refrig. Exc. transp. 4836 N Paulina.

6166-68 WINTHROP-AV.—Lovely 5-6 rms.: lge., light: 1 blk. to Granville L. $55-$65. John J. Kern, 1520 Devon. Sheld. 8600.

923 SHERIDAN-RD.—5 light rooms..$50.00
3839 Wilton-av., 4 rms.: im. poss..$42.50
H. W. CROXTON & CO., 4723 Broadway.

333 WEBSTER—4 rms.: 2 baths: inador bed: refr.: ½ blk. park and transp. $60

741 BUCKINGHAM-PL.—[3300 N.] Large 4½ rm. apt. Tile bath: gd. trans. $55 mo.

511 ROSCOE-ST.—6-7 rms.: mod.: 2 baths: $75: quiet: pri. pchs. Gentiles. Wel. 2610.

6655 N. ASHLAND, cor. apt.—5 large, light rms.: near schools, transp. See janitor.

4 RMS., 1st—G. E. refr.: $42.50: avail. Oct. 1: will dec. 5008 Winchester. Gra. 8042.

GUNNISON, 2448—6 rms., 2d: decor., sanded fl., Ven. bl., tile ba., nw. sink, t. t. stv., refr.

1416 HOLLYWOOD, 2d—5 lg. lt. rms.: slp. p.: prc. new bldg.: nr. lk.: $67.50. Edg. 5531.

MARSHALL FIELD GARDEN APARTMENT HOMES, 411 Blackhawk-st. Mohawk 2711.

MOD. 4 rm. apt. nr. lake: all trans.: office in court. 727 Irving Pk.-rd. Buc. 1850.

641 GRACE-ST. - 5 rooms, $62.00-$68.00; near lake, park, golf course. Lak. 6480.

MODERN 6 rooms, 2 baths, tile kitchen and bath: $90. 5630 N. Artesian, 1st floor.

702 DICKENS [2100 N.]—5 rooms, newly dec.: good transp. Ran. 9121.

4 MOD. rms.—Tile bath, shower: G. E. refrig.: new gas stove. 6420 N. Campbell.

6 LGE. rms., 1st-3d—Nr. schls. and lake: all trans. Immed. poss. Reas. 1065 Thorndale.

966 CUYLER—5 rms., 1st. Vac., $55. "L" bus, car. Jan. on prem. Lake V. 0330.

534 ALDINE-AV.—½ blk. lake; 6 rooms, 2 baths; 2d floor; reasonable.

4448 DREXEL-BLVD. 5-6-8 rms., $52.50 to $85. See Manager.

5451 LAKE PARK-AV. 4 and 5 rms., $30-$35; I. C. trans. See mgr.

2729 N. HALSTED—Attrac. 4 rms.; steam: electric refrig. L, surf and bus. $40.

4-4½ ROOMS—At the lake; free gas. See agent, 7235 Sheridan-rd. Rogers Park 6360

RUSH, 1041—5 lge., lgt. rms.; wd. burning fireplace; G. E. refrig.; $65. Del. 7541 eves.

1505 GRANVILLE—4-5 large, bright rooms; tile bath. Agent at bldg., or Lin. 3717.

TO RENT—APARTMENTS—NORTH.

4, 5, 6, 7 Rooms and Larger.

PENTHOUSE
From fourteen stories this unique 5 room Bungalow apartment with its own individual terrace overlooks Lincoln Park and the Lake.
Thoroughly modern and different. High arched beamed ceiling in a spacious living room. Two large bedrooms. Black marble bath. A visit will prove worthwhile. Available October 1st.
444 ST. JAMES-PLACE
RESIDENT MANAGER, DIVERSEY 1100.
MANAGED BY COCHRAN & McCLUER CO.

CHATELAINE TOWER
215 EAST CHESTNUT-ST.
ALL CORNER APTS.
BEAU. 4 RM. APTS.
8 windows: large living, bedroom, dining room: outside exposure: colored tile bath, shower: 3 large closets. 5 room apt.: 2 bedrooms, 2 baths, 6 closets. 24 hour switchboard, elevator service: 7 day food shop: maids available: bus taxi at door, or walking distance to loop.
New All-Electric Kitchens
See Office of [illegible]ng—Whitehall 4542.

MARINE DRIVE APTS.
On the Lake and Lincoln Park.
NEW MODERN 4 & 5 ROOM APTS.
With all electric kitchens. Tile baths: parquet floors. ROOF SUN DECK. 12 Safety elevators: doorman. Rentals $75 up: see Res. Mgr.
5060 MARINE-DRIVE
Howard P. Hurst & Co. Lon. 5975.

219 LAKE SHORE-DRIVE
5, 6 AND 7 ROOMS
DOORMAN. ELEVATOR MAN.
HOGAN & FARWELL, INC. Managing Agents.
664 N. MICHIGAN. WABASH 7300.

DENIFER APTS.
1038-52 BALMORAL
4 RM. SPACIOUS, HIGH GRADE APTS. in refined elev. bldg., nr. lake and Edgewater Beach Hotel. Tile bath, step-in shower stalls: gas, refrig., elec. incl. in attractive rental. Manager on premises.

DE LUXE 4-4½-5 RMS.
Newly modernized, new all metal kitchen units with G. E. refrig. and T. T. stoves, tile baths, Venetian med. cabinets, white wdwk., mod. lite fixt. Decorating supervised by int. decor. Remod. in progress. Oct. 1 occup. $52.50-$62.50. 6422 N. Greenview.

MOST UNUSUAL
six room apartment combination living and dining room: 18x35: outside balcony: butler's pantry, etc.: on quiet, landscaped court opposite Lincoln Park, 3d floor. Available now, 2618 Lake View-av. Janitor on premises or Lakeview 3430.

YACHT HARBOR APT.
525 Roscoe [3400 N.]. De luxe 7 rms., sun par., sun porch, 2 baths, ext. lav., garage: just W. of drive and park: gd. trans.: G. E. refr.: reas. rent. Open for inspection Sat. and Sun. or phone Edg. 0204 for appt

707 JUNIOR-TERR.
Exceptional 8 rm. apartment: 3 baths: overlooking park and lake: four exposures: one apartment to each floor: fourth and sixth floors available. Franklin 0353.

2335 COMMONWEALTH
4 and 6 room apts.: 2 baths: excellent location for schools and trans.: automatic elevator: fireproof bldg. Rent $80 to $120. Agent on premises. Central 5050.

5-6 ROOMS, $55-$65
6308 LAKEWOOD. Cor. bldg.: large light rms.: near all tr.: shops, schools, etc.: will decorate to suit. SCHOENLANK & KIRSCHNER. SHE. 8820.

5 ROOMS, $55-$57.50
5850 N. GLENWOOD-AV., 1ST AND 2D. Extra large rooms, nr. schools, shops, transp., etc. Will deco. See janitor. SCHOENLANK & KIRSCHNER. SHE. 8820.

MODEL STEEL KITCHEN
Compl. modernized 6 rms. and sleeping porch. 1½ baths. Overlooking park. 1st or 2d flr. Gentiles. 5021 N. Francisco.

CLARENDON APARTMENTS.
5-6-7 rm. de luxe sun par. apts. facing Lincoln Park: 2 baths: Ven. blinds: all transp.: imm. poss. Best barg. in city. Office on prem., 4654 Clarendon-av.

S. W. Cor. Briar & Sheridan
8 large rooms, 3 baths, wood burning fireplace: 2d floor: elevator bldg. Avail. now or Oct. 1. $135. Central 5050.

DE LUXE 4-5 RM. APTS.
Canv. walls; extra lge., outs. rms.: tile kit. and baths [5's have 2 baths]. Step-in shwr.: 1941 Frig. Jan.: 2301 Farwell-av.

FOR DISCRIMINATING PEOPLE.
2016½ Greenleaf-av.: 4 rooms: tile bath: new gas stove: frig.: painted walls. Very modern bldg., $52.50. Agent on premises.

DE LUXE 6 rm. apt., 5227 Kenmore-av., in unattached 3 apt. bldg. 1½ baths and shower, wht. woodwk.: mod. plumbing: close lake, all trans. Adults. Lon. 0522.

4 ROOMS, $41.50
Corner apt.: all outside rms.: 3 closets: gd. trans. 1216 Waveland-av. Lon. 4038.

1645-63 PRATT-BLVD.
Beau. arranged 4-5 rms.: all outside: white wdwk.: shwrs.: all transp. She. 0726.

6 RM. de luxe 2 flat corner bldg.—2d fl. all light rms.: 1½ baths: new stove, ref.: gar. entrance off street. Gd. trans. $65. 6835 N. Wolcott. Apply 1st. She. 2876.

EXCEPTIONAL 6 RMS.
Tile kit.: 2 baths: butler's pantry: 7 clos.: gar.: $90: avail. now. 6209 Mozart.

DE LUXE 6 RM. APT.
Side solarium, glazed pch.: 2½ baths: 9 clos. Nr. lk.: tr. 1325 Greenleaf. She. 6248.

703 N. DEARBORN—Beaut. 4 room studio apart.: carpeted: bed and dining room, large liv. rm.: fireplace: walking distance loop and Mich.-blvd.: $85. Ran. 9121.

4944 KENMORE—6 rms.: elec. refr.: light, lge. rms.: newly dec.: nr. bus, L, surf.: reas.: adults: restricted.

731-35 BITTERSWEET—5 rms.: elec. refrig. Well maintained bldg.: near park, lake, and bus: adults: immed. occup.: $65.

MODERN 5 rms. and sun rm.—Tile bath: canv. walls: free refrig.: $65: all trans.: Sept. or Oct.: restricted. 7078 N. Wolcott.

GRACE-ST., W., 2400—4 rms., modern: nr. golf course: inador, free refrig. $45. Oct. 1. R. J. Schweitzer & Co. Jun. 2139.

THOME-AV., 1426 [6228 NORTH]. 4 rms.: tiled kit. and bath: canvas walls: new ref. and stove. ROGERS PARK 8873.

MOD. 5 rm. apt.—3 expos.: encl. slpg. pch.: new stove, flrs.: Ven. blds.: low 3d: nr. schools: avail. now: $75 mo 644 Melrose.

4915 N. HOYNE—5 lge. rms., sleeping porch: steam: elec. refrig.: janitor service: $60: 1st or 3d apts. Keystone 9600.

5643 KENMORE-AV.
6 lge., light rms., 2 baths, sun parlor: glz. rear pch.: trans., bus, L: nr. lake: reas.

IDEAL 6 rms.—1st floor: insulated: near Devon and Western: separate garage: automatic heat: $75. 2213 Rosemont.

FOSTER-AV., 2018—4 rms., all outside: free refrigeration: $47.50: avail Sept. 1. M. Peterson, Edgewater 0917.

2704 ARGYLE-ST.—5 lge. rms.: 2d apt.: encl. pch.: Ven. blinds: rad. covers: tile kit., b.: t. t. stv.: new dec.: im. pos.: $65.

4617 BEACON-ST.— All transp.: 6 large, light, modern rms.: dressing rm.: porch: 5 closets: adults: vacant. Sunnyside 8786.

SUBLEASE—1443 Hudson: attr. garden type apt.: 5 outside rms.: tile bath, shower: $59: immed. occup. Mich. 7311 for appt.

3018 SHERIDAN-RD.—7 large, light rooms: 2 baths: screened porch. Graceland 6947.

5 LARGE, light rms.—Encl. porch: stoker ht.: $55: avail Sept. 1. 5755 N. Maplewood.

1111 GRACE—5 light rms.: stm. ht.: refrig.: all trans., $45-$47.50: adults: Gentiles.

5 RMS., 2d fl.—White wdwk.: shwr.: $60: all trans.: Oct. 1. 1463 Summerdale-av.

7463 N. SEELEY—2d apt.
4 rms., open porch: modern....$47.50

5 RMS.—Htd.: slpch.: mod.: new gas stove: $52.50. 4410 N. Campbell. Juniper 5000.

5809 N. WINTHROP—6 rms., lge. sun parlor, new. dec.: all wht. wdw., scr. rear pch.

6 LGE. rms.—2 baths: near all trans.: reas. 6427 Newgard-av. Sheldrake 3572.

4364 KENMORE—4 lovely rms.: front pch.: t. t. stove: refrig. Apply 1051 Montrose.

6 ROOM mod. apt—Refgr.: encld. pch.: stm. ht. 3618 N. Greenview. Lake View 3720.

6 RMS.—Mod. apt., nr. Bryn Mawr L. $60: scrd. porch. 5681 Ridge-av. Edgewater 5116.

1115 OAKDALE—5 lge., light rms., 2d fl. Nr. L sta. See janitor. 1100 George-st.

DE LUXE 6 rooms — 1½ baths: 1st floor. 6912 Sheridan-rd. $80. Randolph 0094.

4-5 RMS. — Table top stove. $45, $52.50. 2148 Ainslie. 1st and 2d. Sunnyside 8306.

1462 BRYN MAWR, 1st—6 lge. rms.: sun par.: pch. Ph. Julin, Lak. 0033 or Gre. 2107.

641 OAKDALE — Near Broadway: modern, light 5 rm. apt.: $45. Sheldrake 4045.

2512 LAKE VIEW-AV.—5-6 RM. APTS. NR. LINCOLN PARK. $60-$75-$92.50.

5 RMS.—Large living rm., 4 closets: $50: 3d in 3 apt. bldg. 909 Leland. Sun. 2397.

6 LARGE lgt. rms.—2 baths: blk. to L lake bus $80. 7000 Sheridan-1216 Lunt.

6 VERY lt. rms.—Stm. ht.: $47.50: exc. trans.: nr. lake. 5202 N. Clark, at Foster.

6 RM. steam heated apt.—$47.50: nr. transp. Call Ravenswood 0453.

1062 NORTH SHORE—High grade apt.: nr. lake: 6 rooms, 2 baths: 2d floor.

1416 OLIVE—5 rm., 1st fl., encl. p., t. t. stv. G. E.: gar.: nr. tr., shops. Adults. Edg 2686

TO RENT—APARTMENTS—NORTHWEST.

4, 5, 6, 7 Rooms and Larger.

6022 N. NAVARRE-AV.—4 large, modern rooms, steam heat, tile bath: G. E. refr. and garage: C. & N. W. Ry.: 2 blocks to surface lines: public, parochial and Taft High schools: immed. poss. $57.50. George J. Eckhoff 6044 Avondale-avenue.

ULTRA MOD. 5 RMS., $52.50
Large, light rms., mod. indirect lite fixt., white wdwk., sanded flrs., G. E. refrig. 1946½ N. Spaulding. 1st flr. See agent.

NICE LIGHT 6 ROOM APT.
Double plumbing: refrigerator: garage. 3342 LE MOYNE-STREET.

5 LARGE light rooms—Newly decorated: table top stove: refrigeration: garage: adults only: 2d floor. Kildare 2883.

4833 WOLFRAM—5 rms., 2d flr.: enclosed porch, fine loc. and trans.: h. w. ht. Must furn. own heat. Adults only. $45 with gar.

4149 MARMORA—Beautiful 5 rms. and brkfast rm., h. w. heated, tile bath, frig., t. t. stove: gar. Gd. transp. Adults pref.

DEMMING-PLACE, 5059. 5 lge. rms.: sun rm.: heated: adults only: avail. Sept. 1: $60. National 0458 after 6.

4014 N. CENTRAL Park—Daylight, modern 4 room apt. in beautiful court bldg. Excellent trans.: $43.50. Inq. janitor.

4602 KENNETH—4 rm. cor. apt. T. T. stv. Frig., inador bed: adts.: reas. Avail. Sept. 1.

3817 N. LAWNDALE—Beau. 4 rms.: htd.: sun parlor: t. t. stove: excel. tran.: $44 up.

2704 N. ALBANY—6 rm. 1st apt.: steam heat: gd. trans.: $45. Armitage 4274.

4½ RMS., 2d—Newly dec.: stove ht.: reas. 3521 N. Keating, nr. Addison. Kil. 9504.

ATTRACTIVE 6 room apartment, 2d floor—$55. 4919 N Karlov. Kildare 6846

7 RMS. Duplex. Ravenswood Manor: studio living rm.: 1½ baths, gar. $100. Key. 6868.

1629 N. CLAREMONT-AV.—Daylite 6 rm. flat: stove heat: 3d floor: adults: $26.

2448 N. SPAULDING. 5 rooms, 2d floor. Hot water heat. $45.

4424 N. LAVERGNE, 2d fl.—4 rms.: htd.: 1 bedroom: gas. refrig: will be decorated.

TO RENT—APARTMENTS—WEST.

General List.

846 N. CENTRAL PK.-AV.—3 and 4 rm. mod. apts.: light rms.: built-in tubs, shwr.: free refrig.: rollaway beds. BLOOM.

641 N. CENTRAL PARK—3½ and 4 rooms, $37.50-$45. Free gas. Janitor on prem.

1, 2, 3, 3½ Rooms.

183 N. CICERO-AV.
2 room apartments; extra large rooms: all new equipment: modern building. BARGAIN AT $37.50.

3 ROOMS, $37.50: faces Garfield Park: all large rooms: elec., refrig. Will decorate. Janitor, 3443 W. Madison-st. State 5815.

4, 5, 6, 7 Rooms and Larger.

ULTRA MODERN 6 RMS.
Large rms., double plumbing, ample closet space, encl. pch.: free gar.: 1st class decorating. $65. 908 Independence-blvd.

52 N. WALLER
5 large rms., front apt. Immed. possess. Will decorate to suit. Very reas. See janitor on prem. or Mansfield 2800.

- - CHOICE 4-5 ROOMS - -
5439 Washington. Large units, canv. walls, white woodwork, modern bath, new refrigerator, stove, linoleum: fast transportation.

IMMEDIATE POSSESSION
5 rms. $52.50. New G. E. See janitor. 3343 Warren-blvd.

30 S. KEDZIE—5 rms., remodeled: steam.: refrig.: adults only: best service. $40-$45. Resident manager. Van Buren 2317.

4 RMS.—Stm. ht.: ready Oct. 1: adults: $35. Ring 1st bell. 144 N. Kedzie.

5529 WASHINGTON-BLVD.—4 rooms: new ranges and refrig. Very des. $50-$55.

4-5 LG. lt. rms.—New free refrig.: some 2 bdrms.: gd. trans., shop.: reas. Roc. 7126

3611 FIFTH—7 lt. rms., 3d floor, facing Garfield Pk.: stm.: refrig.: $50. Nevada 0198.

4538 JACKSON-BLVD.—6 rms., newly decorated: steam heat. Also basement store.

W. CONGRESS-ST.—6 rms., beau., lge., lt. modern 3 apt. bldg., $50. State 0208. Mr. E.

TO RENT—APARTMENTS—SUBURBAN.

SOUTH.

Beverly Hills—20 minutes to loop.

DUPLEX APT.—1st fl.: 4 rms.: encl. pch.: gar.: $55: ad. pr. 1829 W. 104th. Ber.2903.

6 LARGE rooms modern apt.—2 baths. Shannon, 9120 Justine-st.

NORTH.

Evanston—15 minutes to loop.

SEE EVANSTON'S NEWEST BLDG.
4 room apt. homes, some with 2 bedrooms: exclusive building in an outstanding location away from apartment district congestion in a beautiful residential section: pleasant outlook from spacious airy rms.: private park: latest equipment and modern features thruout: will decorate to suit. 1½ BLOCKS WEST ISABELLA L STATION. Rogers Park 1727 or University 9500.

DIRECT VIEW OF LAKE AND PARK. Hi-grade spacious 4 and 5 rms.: high ceiling living rm.: natural fireplace: picture windows: 2 tile baths. 498 SHERIDAN-RD Mr. Raymond, Rogers Park 0458.

1002 CRAIN—Attractive sublease. Oct. 1, or before, for 1 year or more. 5 rooms. See Sloan.

W. MONROE-ST.—6 rms.: beau., lge., lt. modern 3 apt. bldgs., $65. State 0208. Mr. E.

120 CALLAN-AV.—4 rooms, near Howard: modern: $48.50. Inquire Fra 0353

NORTH SHORE houses and apartments—McGUIRE & ORR, Evanston. Rog. 3213.

WEST.

Austin—14 minutes to loop.

3½ LARGE rms.—Roof garden: new carpets: rec. rm.: elev. serv.: free gas, elec.: reas. Mgr., apt. 401, 160 N. Menard. 5800 W.

BRIGHTMOOR APTS. 36 N. Menard-av.—5 rm. apts.: tile bath and shower: canvas walls. Austin 2890.

Oak Park—14 minutes to loop.

32 WASHINGTON-BLVD.
4-5 rooms: cor. front apt. Immed. possession. Reasonable. Nr. 3 lines of transp. Janitor on premises or Mansfield 2800.

411 N. HARVEY—4 rms.: 2d fl.: Duplex: air cond.: refrig., range: garage: adults: $65. Village 4165 or Mans. 8394.

$62.50—5 RM. Apt.—For Sept. 1st. Elec. refrig. Nr. High school. L. 134 N. East-av.

EXCLUSIVE APTS. — 4 AND 5 ROOMS Strictly modern. Randolph 2574.

TO RENT—FURNISHED APARTMENTS.

(See Also Hotels and Apt. Hotels.)

GENERAL.

DUPLEX STUDIO APT.
Unique atmosphere: nat. fireplace: marble bath: mod. tile kit.: art windows: $60 up. 154 SCHILLER. Part furn. MICH. 1541.

SOUTH.

6751 JEFFERY-AV.
3 room apts. overlooking Jackson Park: large rooms: tile bath: beautifully furnished: elevator building. LOW RENTAL.

Lafayette Manor Hotel
7010 CREGIER-AV., 3½ room furnished bedrm. apts.: modern: maid service: near Illinois Central. Manager, Miss Daniell.

THE GROSVENOR. 5220 Kenwood: 2-2½ rm. apts.: full hotel serv.: choice loc.: nr. I. C. tr. Reas. rates.

NEW ELLIS APT. HOTEL, 4160 ELLIS. 1-2 rm. apts.: pri. bath: refg.: newly decorated: all transp.: reas. rent. Atl. 9577.

810 HYDE PARK-BL.—1-4 rms.: pri. baths: attr. furn.: mo. or wkly. rates. Ken. 0940.

1½ ROOMS—$35 up: free gas. refrig: bus at door: 2 blks. L. 4336 Drexel. Oak. 4951.

810 HYDE PARK-BL.—1-4 rms.: pri. baths: newly decor. attrac. rentals. Ken. 0940

4719 KENWOOD—New dec. kit. apts.: free gas, light, refr.: nr. I. C. rent $25-$40.

1-2 ROOMS—Furnished. 753 E. 79th-street McKey & Poague. Triangle 5060.

ATTR. furn. 4 room—Inc. parlor apt.: rent or sell; 6704 S. Ridgland-av. Fair. 0819.

6618 UNIVERSITY—Lge. 3 rm. frt. apt.: newly dec.: light: free gas, refr.: good tr.

SOUTHWEST.

6206 S. TROY-ST.
Very nicely furnished 3 and 3½ rm. apts. Close to airport and transportation.

NORTH.

195 E. CHESTNUT—1 rm. apt. near lake: walk, dist. loop: $30 month up.

104 E. WALTON—Newly furn.: newly decorated kit. apt. Priv. bath: $10 weekly.

SUBLEASE—2½ rms., well furn. apt., furn. for sale: very reasonable rent. Lincoln 7739.

5 RM. furn. apt.—Newly decorated. $40. 6060 N. Paulina.

1029 N. LA SALLE—Large, newly decorated and furn. kitnt. apt.: priv. bath: $8 wkly.

633 WRIGHTWOOD—1-2-3 rm. studio apts., newly dec. and furn.: exc. shop and trans.

LOOKING for something unusual?—See these 2-3 rooms. The Admiral, 909 Foster-av.

812 LELAND—2½ rooms, newly decorated; new refrig.; also 1 room kitchenette.

TO RENT—FURNISHED APARTMENTS.

NORTH.

EDGEWATER APTS.
5737 KENMORE-AV.
2-3 ROOM APT. Complete hotel service. Excellent transportation, 1 block from lake, richly furn.

LOYALTON APTS.
4630 BEACON-ST.
offers beau. furn. 1½ and 2½ room large apts.: compl. serv.: nr. trans.: wonderful value: $45 up. Inspec. will convince you.

SMART 1½ rooms in latest mode: separate kitchen; near lake, bus, and L. $3[illegible]
THE BRYN MAWR
5550 Kenmore-av. Longbeach 9100. DIRECTION: DOWNS, MOHL & CO.

1504 Dearborn-pkwy.
1 RM. KITCHENETTE, $52.50. 2½ RM. BEDRM. APT., $70. Elevator equipped building. Complete Hotel Service.

420 MELROSE-ST.
ATTRACTIVE BEDRM. APTS., from $60. Compl. hotel serv.: mod. elev. bldg.: lge. closets, overlkg. lake and pk.: excel. trans.

EDGEWATER PLAZA
5425 N. KENMORE. 1 rm. kitchenette: mod. bldg.: elevator: newly dec.: new tbl. top stvs.: swbd. serv.

HOTEL ASTRA OFFERS
Very desirable 1-2-3 rm. furn. apts.: nr. lake: bus and L: daily maid and 24 hr. swbd. serv. 5724-26-28 N. Winthrop-av.

$40—Millsfield Apts.—$55
3933 CLARENDON-AV. AT BROADWAY. Choice serv. 1-2½ room units. Complete hotel service free. Elevator. Fireproof.

AT LAKE, 1½ RMS., $40 UP
Daily maid serv. Loyola L; 20 minutes loop: bathing beach. 1063 Columbia.

BEAUTIFULLY furn. kitnt. apt.—New bldg.: gorgeous modern furniture: model kitchen: nr. Lake Shore-dr.: reas. Also 5 rms.: unfurn. 411 Roscoe. Webster 7696.

3 ROOM newly furnished studio apartment—Patio entrance: near Lincoln Park. 414 Arlington. Diversey 1333.

1½ ROOM KIT. APTS. $50. NORTH PARK HOTEL. 1936 N. CLARK AT LINCOLN PARK.

LUXURY AT LOW COST. Beau. large kitnt. apts. Compl. hotel service. Very low rates. 915 Wilson-avenue.

STUDIO Apt.—Suitable for 3-4 Men or girls. Parking space. 504 Wrightwood.

5 RMS.—2 bedrms.: lgt. comf.: refg.: all tr.: $52.50. 2848 Seminary [1100 W.].

THE NAUTILUS—6165 Winthrop: 1-2 rms.: 2 blocks lake: full hotel service.

1101 COLUMBIA—Newly furnished, modern: desirable location: good trans.: reas.

4256 N. CLARK—S. W. c. Cullom. 3d. $47.50. 2 adults: mod. apt.: free refg.: avail. now.

944 MONTROSE—Lge. mod. 2 rm. apt.: md. and phone serv.: gd. shop: all tr.: $42.50.

1101 COLUMBIA—Modern, newly furn. Excellent transp. Good location. Reas.

NORWELL—154 W. North-av.: 1½ rm. kit.: daily maid, hotel serv.: 10 min. loop: reas.

827 EASTWOOD—Nicely furn. 5 rms., 2 bedrms.: slp. pch.: nice yard: $52.50: gd. tr.

4325 N DAYTON—1 blk. park: modern elevator bldg.: 1-2-3 room apts.: $37.50 up.

NORTHWEST.

1803 N. KILDARE—3 rm. furn. apt.: heat, light, gas, and Frigidaire. Adults only.

4644 N. LEAMINGTON, nr. Wilson—New, built 3 rm. apt.: frig.: pch. Mulberry 4893

WEST.

1640 WEST ADAMS
LARGE MODERN 1-2-3 ROOM APTS. COMPLETELY FURNISHED—MAID SERVICE. REASONABLE RATES.

OAK PARK CHATEAU—Complete hotel serv. 1-2-3 rm. kit.: twin beds: Gentiles. 340 N Austin-blvd. Vil. 8500. Aus. 8510.

WILMINGTON APTS.—1½ rms.: daily maid: elev.: $45 up. 3334 Maypole. Nev. 5222.

2227 JACKSON-BL.—Bell apts.: 1-2-3 rms.: elec. refrig., linen, gas, lite: $6-$10: nr. lp.

ROSANNE—4024 West End-av.: 1½ rm. kit. apts.: refrig.: maid: linens: all tran. Reas.

4 RM. Apt. to sublease—Will sell new furniture. Terms. Turner, 3510 W. Carroll.

2 ROOM suite, comp. furnished; refrigeration: $35: N. Austin-bl. Merrimac 9181.

3540 MONROE-ST.—2 rm. apt., newly decor.: refrig.: Gentiles: gd. transp. $32.50 to $40.

2 RMS.—Fully equipped kitchen: refg.: gd. trans.: front exposure. 4045 Ferdinand.

NR. GARFIELD PK.—3 rms., pri. bath, entrance: refg.: adults: $11. 3435 Fulton-bl.

WANTED—TO RENT—APARTMENTS.

6 RM., 1st fl. duplex apt.—Heated: near trans.: garage: in Oak Park or Evanston. Rent, $75-$80. University 9170.

5 OR 6 rms. 2d flr. 2 apt. bldg.: between 63d and 79th: adults: Sept. or Oct. 1. Give price and loc. Address H 86, Tribune.

4 RM., 1st floor—$50 mo.: north or n. w. side. Ralph L. Smith, Spaulding 3347.

OCT. 1ST—4 rms., 2 bedrms.: adults: north side: $30-$35. Ardmore 7604.

TO RENT—STORES.

Central.

126 W. CHICAGO-AV. FINE LOCATION. LINCOLN 2282.

South Side.

756 W. 69TH-ST.—Same bldg. Stineway drug: 20x43: modern: heated: cleaner, jeweler, appliances, doctor or dentist: no food. Vin. 4321.

NEXT Postofc.—White chain store st.: est. dbl. stores: nr. I. C. L. sta.: busy loc. Kenwood Syndicate, 1130 E. 43d. Ken. 8407.

2136 INDIANA-AV.—Suitable for barber shop, delicatessen, currency exchange, etc. Hogan & Farwell, Inc. Wabash 7300.

7834-38 COTTAGE GROVE — New stores. Ready Sept. 1st. Modern, adj. 79th-street transfer cor. Low rent. Stewart 2365.

4400 HONORE—Large corner store: suit. barber, shoe rep., bakery, sheet metal, plumber: reasonable. Aberdeen 8277.

VACANCY — Michigan-av.-Roseland: modern bldg.: other tenants: bakery, millinery, beauty, delicatessen: reasonable. Cen. 8477.

209 W. 71ST.—18x50; $25; good lease. Rand. 9121.

RESTAURANT—Chop suey, bakery, florist, currency exch., laundry. 1315 E. 53d.

GOOD drug store loc. with all fixtures included. 6700 State-st. Kev at 6704.

North Side.

2425 N. HALSTED Desirable heated store: suit. any business: $55. Diversey 4210.

DRUG STORE — Corner: including fixtures. 4200 Lincoln-av. Graceland 2334.

SOUTHWEST CORNER Byron and Ashland—Large, corner store. Lincoln 2282.

$27.50—MODERN brick store: 900 sq. ft. 2769 Lincoln at Diversey-pkwy. Buc. 6857.

Northwest Side.

5934 W. NORTH-AV.
Excellent location for hat, shoe or any other business. Busiest block in Austin. Size 18x75. Immediate possession. CALL DORCHESTER 7900.

S. W. COR. Harding and Division — Large English basement store: steam heated: live location: $35. Lincoln 2282.

TRANSFER cor. store—Exc. loc. for meat mkt.-grocery. 3637 W. Division. Spa. 2246.

West Side.

5920 CHICAGO-AV.—Heated store with basement. Good loc. for any bus. Reas.

SCHOOL STORE—4 nice liv. rms. in rear: stove ht.: reas. 1856 W. Erie-st. Mon. 9126.

TO RENT—OFFICES AND SHOPS.

Central.

32 N. STATE S. W. cor. Washington—Fireproof bldg.: one floor: also attractive offices: north light: all service: center Loop: single room furnished, $30: with reception room $35 up: beautiful desk space. Phone, steno. SWIGART & CO., Room 601.

FURNISHED—CARPETED—CLEAN PRIVATE OFFICE AND RECEPTION ROOM. PRICE $15 AND UP. ROOM 420. 82 W. WASHINGTON.

OFFICE, display or laboratory space. 154 East Erie-st. Whitehall 6026.

333 N. MICHIGAN-AV.—Mail-phone service. Telephone-Secretarial Serv., Inc. Fra. 7100.

Outlying.

DOCTOR'S Office, adj. Dentist. Live loc. Reas. S. E. cor. Deming-Clark. Lin. 2286.

TO RENT—FLOORS AND LOFTS.

OFFICES and warehse. space—In mod. Specialties bldg.: every conven.: must see to apprec. 415 W. Chicago-av. Sup. 1761.

ENTIRE floor—Approx. 4,000 sq. ft.: sprinklered: S. W. cor. Quincy-Wells. Nev. 6814.

WANTED—TO RENT—BUILDINGS.

ENTIRE bldg. on net lease—Suitable 1-2-3 rm. kit. apts. Phone Hyde Park 7383.

TO RENT—OTHER CITIES.

STORE room, 30x60—Brick building in excellent location, in thriving town of 13,000. Available Sept. 15. See or write James Cledon, 122 Galena, Dixon, Ill.

SPORTING GOODS.

LUZERNE bowling balls—Reg.: new and used. Bags and shoes. Pay 50c wk. General Bowling Supply, 201 N. La Salle. Dea. 6669.

TODAY only—Super X shells, case of 20 boxes, $19.90. Klein's, 508 S. Halsted.

REAL ESTATE—APARTMENT BLDGS.

South Side.

EARNING POWER

24 hours a day this excellent investment will work for you and net over 17% on the price. 30 apartments—4 stores, 125 ft. corner, tile baths, etc. Investigate.

F. H. HALVORSEN CO.,
3145 WEST 63RD-ST. HEMLOCK 4300.

MODERN 3 apt.—1½ baths.......$12,500 Chatham. 6 apt.: 3-4s. 3-5s....$5,000 dn. South Shore. 12 apt.: 4 and 5s: rent over $8,000: less than 5 times rent. Manor. 18 apt.: 3-4-5 rms.: 4½ times rt. ELLINWOOD HALPER & WILSON. 7941 South Park-av. Triangle 6011

BARGAIN 2 APT. BRICK. $5,500. $1,700 DOWN. BALANCE $36.71 MO. 6-6 rms.: 2 car brick garage: h. w. heat: elec. refr. Let the tenant's rent pay for your bldg. Located near 66th and Drexel. Phone Townson. Radcliffe 7300. DONALD-F. MOORE. 7748 S. ASHLAND.

3 APT. BLDG.—$10,950

Nr. 88th-Harper. 5x5x5. G.E. refrig., glazed rear porches. Exceptionally fine cond. Lot. 35x125. Side dr.: 3 car gar.: $2,500 cash or will exchange. John McCarthy. 1405 W. 63d. Rep. 5000.

Invest for Big Dividends

4 flat in fine shape: rent $93 mo. Liquidation price. $5,800. Dombrou. 5100 S. Marshfield. Prospect 1585.

A REAL BARGAIN

Modern 2 apt. bldg. of 5 large outside rms. Schl., shops. I. C. Owner. 713 E. 90th.

YOUR last chance to buy this mod. cor. 6 apt.—4 5-rms.: tile baths. canv. walls, arched drs., new stoves. refrs. Brainerd sta., R. I. Pr. $25,000. Ced. 1300.

1423-25 EAST 66TH-PLACE—6 4-room flats: modern: rents. $3,030. Price $15,000. S. Yondorf & Co., Inc., 134 N. La Salle-st.

SOUTH SHORE 6 apts.—4 rms., four car garage. Rts. $3,200. Sell at 4½ x rent. Terms. Sag. 5600. 10 to 12 a. m.

SO. SHORE. 2 apt. bldgs.—$6,800-$13,000: residences $8,000-$14,000: bungs., $6,300. Chalstrom. 7355 Kingston. Regent 0057

WOODLAWN—Brk., 3 apt.: 7 rm.: stk., ht. wtr. ht.: Kewanee blr.: t. t. stvs.: 2 c. gar.: gd. inc. prop.: $7,800. tms.: own. Dor.4632.

CLOSED estate—Act quick! 3 front brk.: 5-5-5: gd cond.: nr. 103d-st., I. C. R. R.: stm. ht.: $8,500. trms. Mr. Kenning. Pul. 9265.

CORNER 2 STORY 10 APT., $23,500. 2-5s. 8-4s: lot 58x125 ft.: elec. refrig., Kewanee boiler. Phone Wagner. Rad. 7301.

BARGAIN for Colored—6222 Rhodes. Brk. 2 flat. 6-6: h. w. ht. $6,500. Eng. 1680.

CORNER 4 flat. nr. 82d-Racine—Excel. cond., new refrig. Pr. $11,300. Stew. 3601.

S. E. corner 62d-Ingleside—18 apts. 10-5's. 8-4's. Hyde Park 7000.

$8,500—2 FLAT. 5-5: h. w. ht.: 35 ft. lot: large rms. Nr. 81st-Peoria. Rad. 6601.

Southwest Side.

TRUSTEE Must Sell.
Mod. cor. 10 apt.: 2-5s. 8-4s: refrig., built-in tubs: nr. 79th and Racine: only $23,500. Manor. 2532 W. 63d. Hem. 8300.

5 APT. BRK.—2-5, 2-4, 1-6 IN BSMT. Kewanee stm. ht.: mod. ba. Pr. $13,750. A. B. Reimer. 3036 W. 63d. Hem. 2000.

North Side.

APT. HOTEL SACRIFICE

80 furnished apts., 10 stores. Fireproof. Best location Sheridan-rd., Rogers Park. Yrly. rental $63,500. Must liquidate Price $237,500: cash required $35,000: balance 1st mtg. 15 yrs., 4½%.
FIRST NATIONAL FINANCE CORP.
33 N. LA SALLE. FRA. 9298.

W. ROG. PK. oct. front 2 apt. [St. Margaret Mary's parish]: 2 car gar.: exc. cond.: spacious rms.: good income: nr. all conven.: priced for immed. sale: terms. Briar. 3508. JACOBS & JACOBS, INC., 2750 DEVON.

24 APT. Bldg.—Containing 6-4 rms. and 18-5 rm. apts. 18 garages: exc. cond.: well financed. N. side. Good renting naborhood. Equity for sale by trustee on attractive basis. Address N N 477. Tribune.

NEW 2 AND 4 APT. BLDGS.

Just completed in Budlong Woods: h. w. ht.: 2-4s and 2-5s: will sell very reas. now. S. W. cor. Virginia and Berwyn. New. 1520.

9 APT. BLDG BRICK.
4-5 rms., arched doorways, modern plumb., showers good stoves, refgrs.: 3 car brk. gar.: good renting loc. Price $26,500. Mortenson & Johnson [Bane]. Lon. 4220.

MODERN 3 APT.
3-6 rm. apts.: modern bath with shower. Nr. St. Gregory's. Stm. ht., stoker. 2 car brick garage. Priced to sell. ARTHUR KRUGGEL & CO. LON. 5531.

7 APT. de luxe Edgewater bldg.—All 4s: 12 yrs. old: steel const.: pr. $19,000. Financing arranged. Dette. 1922 Irving Pk. Buc. 2015.

WEST Rogs. Pk. octagon front 2 apt. 6's—Tile baths. h. w. ht., 2 car gar.: close to trans., shops. schls., churches, etc. Owner forced to sell for $11,750: tms. Hol. 1501.

EDGEWATER 12 APT.
Cor. bldg., nr. "L." 4 r. apts.: new stoves. A splendid investment. Year. income $5,800. Walter T. Larson 5159 N. Clark. at Foster

DOVER nr. Montrose—12 apts., 4 and 5 rms. and 9 brk. garages: steam ht., 2 stokers: elec. refrig.: gd. cond.: inc. $7,100 yr. Price. $30,000. Mr. Cohen. Buc. 8402.

CORNER 12 APT.—$25,000

6-5 rms., 6-4 rms.: nr. transp.: approximately 4 times rental. For appt. Rog. 6362.

2 STORY frame house—5 and 6 rooms. 3 room cottage in rear. 328 Willow-st. Newcastle 3980.

$8,500 SNAP—$1,500 cash buys 2-6 rm. and bas. apt. h. w. h., stoker: 30 ft.: garage. Addison-Leavitt. Dirks Co. Lak. 1410.

ROG. PK.—6 apt., close to Sher.-rd.: indiv. refr.: table top stoves: wht. woodwork. Priced low. quick sale. $13,500. Hol. 8600.

2 FLAT Brick—5-5 rms. 2 car gar. Furn. ht. Stoker. auto. h. w.: enclos. porch. insulated roofing. 1934 Waveland. 2d floor.

EDGEWATER CORNER 4 APT.
2-4s. 2-5s. Price $12,750. Bargain. A. M. DE CARLO & CO. BOL. 1860.

EDGEWATER 2 flat—6 rms. and 4 rm. bsmt. apt.: nw. plumb.: nw. oil burner.: gd. inc.: bldg. A-1 cond.: nr. lake and trs. Lon. 9853.

BARGAIN near Addison-st. L—2 apt. brick. 2-6s: good condition. Price $4,800: terms. Mr. Cohen. Buckingham 8402.

2 FLAT brick. 2-5s—2424 Belle Plaine-av. Stm. ht. $7,500. Keystone 3436.

3 FLAT frame—New porches: 2 car gar.: pr. $5,500. Dette. 1922 Irving Pk. Buc. 2015.

2-5 RM. APT. BLDG., INC. $2,070: MUST BE SOLD: MAKE OFFER. ROG. 6500.

6 APT. brick—3 4s. 3 5s: private party: good transp. Call Sunnyside 3780.

3 fl. Edgwtr.—5, 5, 6 com. rem.: inc. $150 mo.:2 c.g.Own.lvg. city:$8,500tm.Rav.2350

12 APT. corner near Howard and Ridge—Rents. $8,400: price. $43,000. Hol. 8880.

MOD 6 apt.—A1 cond.: 5s: gl. pchs.: gar.: inc. $4,800: pr. $22,000. $5,000 dn. Lon. 3354.

3 FLAT brick—Mod.: inc. $2,340 per yr.: pr. $12,500. terms. Magruder. Long. 4437.

2 APT.—4-4: stove: Howe-st., nr. Armitage: gar.: pr. $3,000: ½ cash. Wilmette 2241.

3 FLAT—5 rooms. sun parlors: Lakeview: reduced to $9,500. Longbeach 5332.

N. CLARK—Corner stores and apts.: at 4x's rent. Rogers Park 0204.

Northwest Side.

THIS WEEK'S BARGAINS

2336 N. Ridgeway—2½ story frame: asbestos siding: 2 5s. 1 4: stove.......$5,250
2125 N. Whipple—2 story brick: 5-6 rms., 1st flr. furnace. 2d flr. stove.......$6,800
4169 Fletcher—1½ sty. 8 rm. brick resid.: 5 down, 3 up: h. w. oil burner....$8,000
RAYMOND G. KIMBELL COMPANY. Spa. 6040. 3600 Fullerton. Bel. 2482.

NR. LONG AND ADDISON

2 apt. brk. 6 and 6: 2 hot water plants. Brk. garage. Only $900 down. bal. 15 yrs. at 5%. A real income home. Burke & Lynn. 4747 N. Kedzie. Irv. 7120.

2-5's. BRICK—Stm ht.: inc. $1,620...$9,000
2-5's: h. w., stoker: Ven. blinds....$8,000
2-5's. fr.: 80 ft. cor.: h. w.-stove..$5,100
J. F. Pagano. 3343 Irving Pk. Irv. 1238.

2 FLAT brick—6-6: 2 h. w. htg. plants: 37½ ft. lot: 2 car gar.: nr. Irving Pk.-Cicero: $7,000. Royl G. Knight. exc. agents. 4167 Irving Park-rd., Pensacola 2600.

2 FLAT brk.—5-6 rms.: nice loc.: 2 heating plants: double gar.: barg. $7,000: tms. can be arranged. Acme 4126 Milwaukee-av.

3558 EDDY-ST., nr. Central Pk.—Modern. frame 2 flat. 4-4 rms., encl. porches. insul throughout. asbes. siding. bsmt., etc.

10 APT. building—All 4's. foreclosure bargain at less than 4½ x rent. $20,000. Inquire. 5639 Irving Park-road.

NEWLY modernized 5-6 rms.—New furn.: price only $4,100. terms. 3372 N. Central.

2 STY. brk.—2-4's: 2 car gar.: excel. loc.: sacr. $6,950. terms. Inq. 5141 Fullerton.

3 FLAT bldg. at bargain—For quick sale from owner. 1853 N. Humboldt.

MOD. 2 apt. br.—5-5: h. w. ht.: gar.: lge. lot: sacr. $8,500. J. Senn. 5705 Irving Pk.

2 FL. brick. Cicero-Altgeld—See 5x5. steam ht.: landscaped: $1,800 cash dn. Pal. 7202.

West Side.

5523 W. QUINCY-ST.

AUSTIN DE LUXE 2 FLAT.
Ultra modern 6 rm. apts.: canvased walls. tile kitchens and baths. master bedrms. 20x14. h. w. oil heat. new 7 cubic ft. Frigidaires and new table top stoves. inlaid linoleum. basement recreation rm., 3 car brick garage. Lot 46x125. Built in 1926 at cost of $42,000: reconditioning of $5,000 just completed and ready to move in. Will sacrifice for immediate sale. Open for inspection. 11 to 5 p. m. Sat.-Sun. H. U. BERKSON & SONS. KED. 1688.

WASHINGTON-St., west of Crawford 3 apt. bldg.: octagon front: modern: 14 yrs. old: 3-5's with enclosed porches. A real buy at $9,000. Terms. Mr. Troeger. Quetschke Co., 4165 Lincoln-av. Buc. 8400.

6 KITN'T apts.—2 fl. brk., bsmt.: corner: gar.: h. w. ht.: compl. furn.: income $100 mo.: pr $4,200: lower with gd. dn. pay. or lower still for cash. Mel. Van B. 9253.

LESS THAN 4½ TIMES RENTAL.
Franklin-blvd., nr. Kedzie—6-5's with sun parlors: 4 car brk. Pr. $15,000. $4,500 cash. $90 mo. Kobout Bros. Franklin 5047.

SACRIFICE—2 story cor. brk.: steam ht.: gd. condition. new. decor.: 6-7: 2 r. bsmt.: 2 c. gar.: $4,600 to priv. Kedzie 7576.

BRICK 4 flat—Steam: Wilcox. 200 ft. west of Garfield Park. Snap! $7,750. Rents $150 a month. Kedzie 0027.

2 APT.—7-6 rms., closed pchs.: perf. cond. 3921 Grenshaw-st. $5,500. Frank. 4240.

REAL ESTATE—BUSINESS PROPERTY.

General.

STORE—24x48: with 7 rm. flat above: lot 57x300: suit. restaurant. lunch. etc.: lake region: 55 miles from Chicago. E. C. CISNA. SALEM. WIS.

South Side.

6 STORES—25 apt.: ex. loc.: 100% rented: req. $25,000: Ernest Cook. Sag. 6011.

North Side.

CORNER—Stores and 8 apts.: steam ht., autom. oil burn.: refrig. Chain store tenant. Nr. Irving Park and Damen-av. Yearly rent $6,200. Price $27,000. Mr. Stange. Quetschke Co., 4165 Lincoln-av. Buc. 8400.

8 STORES and 15 apts.—Transfer corner. Inc. $11,500. Pr. $52,500. $20,000 cash will handle. bal. lg. tm. Allen. Del. 2004.

STORE and 2 apts. Brick—H. w. heat. Gar. Winnemac nr. Clark. Pr. $6,500. Wel. 4466.

Northwest Side.

BETTER THAN 10% NET

Lawrence-av. transfer cor., near Sears store. Income of $4,800 nets about $3,000. Priced at $25,000 for quick sale. See it sure. ALBERT F. KEENEY. REALTOR. 5612 NORTH-AV. MERRIMAC 4300. Open evenings till 9—All day Sunday.

2 STORES and 1 six rm. apt.—Hot water heat. stoker: newly remodeled. Mul. 2728.

West Side.

100 FT cor. 5 1-story stores—$10,000 will handle: consider 2 flat in trade. FRANKENSTEIN & CO., 110 S. Dearborn.

Suburban.

CORNER BUILDING—2 story brick: store and 8 room apartment. with or without adjoining vacant lots. suitable any business. 1512 Lake-street. Melrose Park.

REAL ESTATE—HOUSES.

General.

6 Rooms, 6 Month Old House

Needs work: $150 down. balance to suit. Address G T 553. Tribune.

South Side.

$5,750—FULL PRICE—$5,750

5 large rooms. Gas heat. 2 car frame garage. Building insulated.

$7,500—FULL PRICE—$7,500

6 large rms. Tile roof. copper gutters. canvas walls. rear glazed porches. H. W. heat. Both are smash outs. Mr. Pollock.

WM. E. MOSBY & CO., INC.
8032 Cottage Grove-av. Radcliffe 0100.

7449 BENNETT-AV., 5 RMS.

Brick bungalow: glazed porch: all large. light rooms. Lot 34x134. Natural fireplace: ample closet space. Possession Oct. 1. Price.......$6,500

For appt. to see. call Mr. Persson. Fai. 6410.
SWAN-LORISH
Exclusive Agents.
1959 EAST 71ST-STREET.

6 ROOM BR. BUNGALOW

In a very desirable dist. nr. E. 79th shop area. Large rooms. mod. dec., tile bath., ped. wash stand. built-in tub. Kitch lino. fl. elect. refrig., mod. stove: shower in base.: h. w. heat: playrm. in attic: 1 car gar. Owner desires quick sale. Phone Mr. Fuhrman for terms and appt. to see prop. APPLEGATE & CO., SOUTH SHORE 7732.

OPEN HOUSE—12225 Lafayette: Sunday. Aug. 24. 12-5 p. m. or call for appoint. Pullman 7438. If you are in the market for a house. see this one first. 6 rm. brk. home: just completed. ready for occupancy: built in the new Stewart Ridge subdivision: near schools. churches. I. C. Buy direct from owner and save the difference.

SEE 7700 SANGAMON-ST.

Beautiful 4 bedroom home. hot water heat. automatic gas water storage: fine home for less than value of lot. Price $5,750. part cash. Stevens. 507 W. Garfield-blvd. Normal 6312.

MOVE IN OCT. 1.
Heart of Chatham Fields: 6 rm. residence: stoker heat: wide lot: price $8,000. Investigate today.
SUTTON & PETERSON, INC.
8126 Cottage Grove-av. Triangle 6217.

PAID $10,000—SELL $5,750

One of Park Manor's finest 6 rm. brick bung. Wide lot. h. w. ht., natl. firepl. Asbestos roof. extra lge. rms.: nr. 71st-Calumet Own transf. to Ohio Sept. 1. Sac. Cant' wait. See it today or ph. Rep. 1689.

POSSESSION OCTOBER 1ST

7 room frame. $3,500. Furnace heat. Garage. Near 69th and Ada. Need $1,000. Mr. Sullivan. Vincennes 6920.

MUST BE SOLD.
77th and Wood-st.: 6 lge. rms.: h. w. ht.: gas. Real buy at $6,500. MacASKILL CO., 3019 W. 63d. Hem. 7204.

BARGAIN 5 AND 6 ROOM BUNGALOWS—Little Flower parish. 80th-st. near Damen: excellent condition. Must be sold now. FHA terms. Phone Randolph 3021 for appt.

OPEN FOR INSPECTION.
6 comfortable rms., sun porch. mod. kit. and bath: newly dec.: large lot. 30x162: new roof: price $5,950. Tri. 9876.

1312 E. 73D

For sale or rent—7 rm. bung.: 50 ft. lot. Appt. Ran. 4638 or Plaza 4331.

8118 S. WOLCOTT—Large 6 rm. brick octagon front bung.: oil. h. w. ht.: tile kitchen and bath: 30 ft. lot: $8,250. Canal 0841.

4520 ELLIS—Paid $16,000. Must sacrifice for $7,000. 10 rm. house. canvassed walls. 3 baths. 2 c. gar.: bath and rm. Oak. 1472.

7351 COLES—8 rms., 2 baths: new refr., stv.: nr. I. C., bus. surf $7,500. Sou. 5185.

MODERN 6 rm. brk. bung.—Furnace ht. A-1 cond. Reas. Owner. 7832 S. Hermitage.

2½ STORY brick res.—Near 69th-Euclid: 8 rms. Only $16,500. Beverly 8286.

14 RM. res.—3 baths 5134 Woodlawn-av $12,000 10% down. McCarthy. Red. 8548

5 RM. brick bungalow—A-1 condition. 8318 Paxton. Call South Chicago 3418.

$250 CASH—2 bedroom bungalow. $33 month includes taxes. 7639 Cottage Grove.

LOOK!—Good home: exc. trans.: $1,490: $200 dn. Ap. 3558 Archer. Op. eves., Sun.

INCOME brk. bung.—4 r.-2 r.: attr. dec.: 2 c. gar.: $6,200. 3722 Nora-av. Ave. 6317.

NR. 79TH-VINCENNES—6 rms.: h. w. ht., stoker: 27 ft. lot: $4,250. Abe. 5161.

Southwest Side.

6 NEW HOMES

3500 W. 67TH-STREET.
5835 S. MOZART.

Builder Will Sell or Trade

OPEN FOR INSPECTION

every day. including Sunday from 9 to 8 p. m. Better built homes for less money 55th and Tripp-av.

WORKING man's chance—1½ story like new 5 dn. and 3 up. Hot water ht.: 2 car garage. Mod.: bath: nr. 57th and Normal-blvd. Only $4,250. 2532 W. 63d. Hem. 8300.

$1,495 NEW house. partitioned into 4 rms. $17 month. Address G X 374. Tribune.

NR. 64th-Rockwell—6 rm. bung.: h. w. ht.: extra rm. in attic. FHA terms. Hem. 7900.

6 ROOM cottage—High concrete basement. 2849 W. 40th. Lafayette 3158.

North Side.

PRICE ONLY $4,500

This 9 room frame house has 2 baths. a full basement and a good furnace: can be modernized by a handy man who wants a well located home at a low price: lot is 33x145 and the garage is a 3 car brick. 4722 N. Winthrop. Booth. Longbeach 8833.

6 RM. BRICK BUNGALOW.
1718 W. THORNDALE-AV.
Modern. lge. rms.. tile bath and shower. gar., 36 ft. lot. loc. in St. Gregory's parish. W. of Ashland. $2,500 down. bal. mo. Open for inspection Saturday and Sunday. Mortenson & Johnson. Longbeach 4220.

UNUSUALLY FINE RESID.

All pressed brk. and slate roof. with garage: in Budlong Woods: 6 rms.: auto. ht.: tile baths: builder will sell at low figure if taken now while under construction. 2918 Catalpa-av. Tele. Newcastle 1520.

OUT OF TOWN OWNER

must sell—4345-7 Greenview: 7 rm. resid.: heated: lot 50x125: 4 garages: price $5,250: terms: possession: inspect from 2 to 6 p. m. or call Wellington 4711.

W. ROG. Pk.—6 rm. Eng. type bung., dbl. plumbing. spac. rms., tile bath and kit., brkfst. rm., studio living rm., nat. firepl., canv. walls: nr. all facilities. Make offer. JACOBS & JACOBS, INC. 2750 DEVON.

6451 N. MOZART Lovely 6 rm brk. bungalow: 3 car brk. garage: huge rms.: acct of death will sacrifice: make offer. John J. Kern. 1520 Devon. Sheld. 8600.

BUNGALOW—6 room brick: ½ blk. golf course: 33 ft. lot: 2 car garage: $5,800: $1,200 down. balance like rent. R. J. Schweitzer & Co., 3800 N. Western.

INCOME house—Brick: 5 and 4 furnish.: h. w. ht., stoker: 2 car brk. gar. $6,000. terms. J. F. Pagano. 3343 Irving Park. Irv. 1238.

1429 HOOD-AV.—By owner. 7 rm. res.: 2 screened porches. New oil burner. Steam ht. Ruud auto. water heater. Hol. 8651.

1459 SUNNYSIDE—Well kept home: all 4 bedrms. equip with running water: furnace ht. Price $4,750. Key 3436.

BRICK BUNGALOW — Devon-Western sec.: modern: garage: bargain price: $1,000 cash: balance 15 years. Briargate 2234.

6 ROOM Residence—Hot water heat. 35x125. Price $5,550. On Leavitt. near Argyle. Edgewater 4641.

$1,200 DN. buys new 6 rm. res.: bal. $51.80 per mo.: 1¼ baths: 40 ft. lot: nat. firepl. 7117 N. Keystone-av. Hofmann. Bri. 4000.

6 RMS.—1½ baths. 3053 Sherwin: $8,950. Beautifully constructed. Open all day Saturday and Sunday. Mr. Koenig. Briar.4591.

RETIRING—Sell lge. 6 r. res. Ravenswood Manor. 45 ft. lot., gar. $7,950. Key.8702.

$1,250 DN., $40 mo., takes Rog. Pk. 2 sty. 6 rm hse.: 2 c gar.: pr. $5,250. Rog. 6446.

BEAU. 6 rm. brk. oct. frt. bung.—Tile roof. $8,750. Sterling. 2318 Devon. Sheld. 5182.

7 RM. house—Furnace heat: 2 car garage: $5,500. Owner. 3417 Bosworth.

6 RM. brick bung.—3 car gar.: auto. ht.: insul.: excel. loc. 6311 N. Campbell. Bri. 5556.

Northwest Side.

5 RM. BRK COTTAGE Furnace ht.: $3,250 Owner. 917 N. Harding. Spaulding 0716.

BEAU. 5 rm. brick bung. Leav. town: ven. blinds: $6,000. 4919 N. Mobile. Pal. 0344.

$3,450 NEW CAPE COD—Furn. heat: plumbing: 60x144 lot. 2940 W. Summerdale-av.

REAL ESTATE—HOUSES.

Northwest Side.

WALLEN HOMES

AS LOW AS $8,400
$1,100 cash and $60 per month pays principal. int., taxes and insurance.
OAK PARK COUNTRY CLUB DISTRICT OF RIVER FOREST MANOR.
A restricted American community. Convenient to public and parochial schools. good transp. and shopping. A selection of 5, 6, and 7 rms., two story brick houses: gas fired. air condition ht., tile baths. powder rm. real fireplaces. fully insulated: large lots. many wooded: concrete streets and alleys. No assessments.
GREATEST VALUE IN CHICAGO AREA.
Drive out and see for yourself
Office: 7616 W. North-av.
Merrimac 2420. River Grove 2400.

EDGEBROOK and Wildwood 5 and 6 room homes at $8,250 to $13,500. See demonstration homes at 7006 N. IONIA-AVENUE and 5033 N. MANGO-AVENUE.
STOLTZNER BUILDING CO.
6437 Touhy-avenue. Newcastle 3322.

Open Between 2-5 and 7-9

Bungalows. Cape Cods and Georgians. from $7,250-$7,750 model home at 79th-av. and Metropole-av., Westwood. JOHN S. CLARK & SON. 211 S. Cicero. Austin 0634.

6 ROOM HOUSE

$100 starts you. Monthly pymts. to suit. 2 unfinished rms. upstairs: short distance from Oak Park. ADDRESS G T 557. TRIBUNE.

SAUGANASH.
OPEN HOUSE. 2 TO 5. SAT.-SUN. 5832 N. KOSTNER-AV.—5 rm. brk.: tile bath: screen. pch.: nat. firepl.: newly dec.: 60 ft. lot: immed. poss.: pr. $8,950. $1,000 cash. Mr. Koch. Rand. 2300.

Cost of Building Is High

Beau. cor. 7 r. brk. bung.: 1½ ba.: 2 c. gar.: tile roof: cost owner $26,000: will sell for $13,000. W. F. Ackermann. 4720 Milwaukee.

ATTRACTIVE BRICK HOME

IN PORTAGE PARK.
$6,000—$1,200 CASH—$41.38 MO. INC. TAX. STOKER FIRED. A. J. Schorsch & Co., 6050 Irving Park-rd.

ATTENTION. ITALIAN FAMILIES!
Owners leaving city. must sell quick 2 bungalows in Austin: both in extra fine cond.: 1 6-rm., 1 7-rm.: growing nghbrhd.: near all schools. transportation and stores. Phone Austin 7708.

GOING TO FLORIDA!
Will sell my 15 apt.: 3-5s. 12-4s: nr. 63d-Kedzie: new roof. stoker. built-in tubs: excellent shape: ideal for owner to do own work: $7,000 will handle: bal. monthly. Address G O 554. Tribune.

4 Room House, $200 Down

Monthly payments to suit: 2 unfinished rooms: short distance from Oak Park ADDRESS G T 554. TRIBUNE.

MR. BUYER—If you are looking for a home and want something sound and exclus. and have $5,250 cash. then you want to see 4443 N. Austin-av. Inspection by appointment only. Phone Palisades 1462.

5 RM. br. bung.—Lg. rms.: ex. attic. rm.: enc. pch.: h. w. ht. oil burn.: steel const.: 2 c. gar.: 30 ft. lot. Monitor-av. So. of Montrose. $6,250. John Krohn Co., 5343 Lawrence.

JUST completed—6 rooms. 2 story brick residence. 1½ tile baths. air cond., 100% insul. Direct from builder. Price $8,500. FHA terms. Open for inspection. 6210 N. KEELER-AV. JUN. 7807.

5 ROOM BRICK BUNGALOW—$6,100. Each rm. lge. and light: beau. inc. rear porch: built-in tub: h. w. ht.: new 2 car gar.: attractively landscaped. Terms. Mars Realty. 5453 Belmont. Pal. 7210.

LESS than rent—Now ready: new 5 rm. home on ⅛ acre: nr. Park Ridge: easy FHA terms: all latest conveniences: small down payment. Address O C 441. Tribune.

OWNER LEAVING CITY.
Portage Park hi class brk. bung.: oct. front. h. w. ht.: tile bath. gar.: immed. pos. 5510 Agitite. Open today. 1-6. Kil. 2003.

32 NEW HOMES
Now nearing completion on Newcastle-av. 1 block north of Belmont-av. A. J. Schorsch & Co., 6059 Irving Park-rd.

5200 BLOCK CUYLER-AV.
1½ story frame residence: hot air [gas] ht.: in excel. cond.: 2 car gar.: sacrifice: $5,000. Randolph 2347.

FOR QUICK SALE.
4 rm. frame house: 2 blks. to street car. Price $1,700: $300 cash. $25 mo. COME OUT TODAY. 8000 Belmont-avenue.

22 APTS., 3 stores—Corner: immediate delivery: income $10,100: a real buy at 3 times rental net. S. Dolin. Crawford 6177.

4 BEDRM. brick bung.—Tile bath. extra lav.: autom. ht.: brick gar. 5835 Christiana-av. It's the King of Buys at $8,500. Bri. 4000.

BEAUTIFUL 7 rm. brick res.—Oil ht. 2 car brick gar.: lot 50x125. Choice loc. $900 down. 15 yr. term. Berkshire 0601.

PORTAGE PARK—6 room brick bungalow: furnace heat: 2 car garage: landscaped. $6,700. Pensacola 9550. 9 a. m.-5 p. m.

4 ROOM year old house—Needs some interior work: $100 down balance small monthly payments. Address G T 555. Tribune.

HOME AND INCOME—2 apts.: 5 rms. each: basement and attic: 2 car garage: lot 42x150: $6,250. 4316 N. Kostner. 1st floor.

ONLY $4,750.
Portage Park. 5 rm. bungalow. S. O. Stone & Co., 4503 Milwaukee. Pen.3900

PORTAGE PK.—Lovely 5-1 rm. mod. brk. bung.: stkr.: gar.: 37¼ ft. Sac. $6,500. FHA tms.: vacant. Ryan. 5117 Milwaukee

5 RM. bung.—H. w. ht.: 40 ft. lot: 2 car gar.: Montclair sect.: good cond. $5,500. L. Roe. 6278 North-av. Merrimac 8300.

MODERN—5 rm. brick bungalow: hot water ht.: Lamon-av., nr. Montrose. Price $6,000. REALTY & MORTGAGE CO. Bel. 0001.

$4,400—6 rm res.: brk sid.: h. w. ht.: 58½ ft. lot: 8 car gar. or shop in rear: nr. St. Viator's ch. vac. Ryan. 5117 Milwaukee.

2 STORY frame—7 rms.: tile bath: furnace ht., gar.: lot 60x125. Christiana nr. Montrose. $4,750: cash $500. Kheim. Pal. 5486.

5 RM. bung.—Lge. rms.: extra rm. in attic: 2 car gar.: new roof: close to schools. trans.: sacr. 5145 Cornelia. Pen 1545.

5 RM. brick bung.—Except. good cond.: 2 additional in attic: h. w. ht., oil: 2 car gar.: 35 ft. lot. Owner. Pal. 1857.

7 RM. BUNGALOW—H. w. heat: Venetian blinds thruout: tile wall bath: best offer. 5119 Wellington. Kildare 1086.

6-RM. brk. bung.: h. w. ht.: extra rms. in bsmt. 3-car brk. gar. 2440 N. Long-av.

NEW home—Bargain: 6 rms., tile bath and powder rm. 6041 N. St. Louis-av.

FULL price. $3,000. for 6 room brick front: furnace heat: terms. Avenue 1371.

6 RM. brick cottage—H. w. ht.: nr. St. Louis-North. $4,000. Scheubert. Alb. 1100.

$600 CASH—FHA pmt. $32.50: new brk.: all imps. 7610 Grand-av. Merrimac 6000.

NEWLAND nr. Foster—5 rm. and sunrm. brk. resid.: gar.: h. w. ht. Austin 8273

5 RMS.—Concrete foundation: full price. $2,500. terms. Inquire 3372 N. Central.

5 RM. brick—New furnace: only $575 down. balance like rent. 3372 N. Central.

BELMONT-Central Tan Octagon Bung.—Gar. Sacrifice. $5,750. Cash $1,000. Key. 8701

MOD. 5 rm. brk. bung.—H. w. ht.: pos. Oct. 1 $5,950. Reed. 4865 Irving Pk. Ave. 6447.

5 RM. BUNG.—1 yr. old: good trans.: reas.: bet. Belmont-Diversey. 3030 N. Neenah-av.

West Side.

BY OWNER—6 rm. house and finished laundry: large attic and basement: large sleeping porch: 2 car garage: hot air heat: air conditioning: price $4,500. Call Burns. Lawndale 5200. for appointment.

10 ROOM hse. and furn.—Gd. cond.: 2 car gar.: gd. income with flat for owner's use: consider terms: priv. party. 2244 Adams.

HOUSES BUILT TO ORDER.

IF YOU earn $3,000 or more. builder will purch. lot and build house to order anywhere: Payments like rent: no down payment. Address O E 463. Tribune.

BEAU. arch. br. bung.—$3,950: sm. dn. pay.: plans. model app. 3558 Archer. eves., Sun.

REAL ESTATE—VACANT.

South Side.

New Property

79TH-CICERO-GOLFVIEW
MAKE YOUR RESERVATIONS NOW.
Beautiful Large Homesites
ALL OVER 10,000 SQ. FT.
$5 DOWN, $5 A MONTH
Clear Title Everything Paid
FACING A BEAUTIFUL GOLF COURSE. NEAR SCHOOLS—CHURCHES—STORES. [IN ONE FAMILY OVER 50 YEARS.]
Only 2 Miles 63d-st.
WITH ITS TREMENDOUS SHOPPING AND
Amusement Center
Only 318 Parcels
SO SEE IT AT ONCE
or Phone Us for Car
Any Time Sunday
This Is a Real Opportunity
Take Advantage of It
Frank De Lugach
2339 W. 95th-St.
All Phones Beverly 2366

HOME BUILDERS' OPPORTUNITY.
N. E. cor. 86th-Cregier—48x125.....$50 ft.
8322-28 Prairie—50x162.5...........$50 ft.
N. E. cor. 84th-Michigan—120x162.5..$50 ft.
SUTTON & PETERSON, INC.,
8126 Cottage Grove. Triangle 6217.

SOUTH PARK-AV., between 84th-85th—Clear lot: only $675. Peters. 7923 South Park.

REAL ESTATE—VACANT.

South Side.

98 FOOT corner—South Shore residential district: half block from lake and I. C. transportation: price $20,000: beautiful location. Dearborn 3995.

NORTH BEVERLY—100 ft.: including cor. $6,000. Will divide. Cedarcrest 1602.

FOREST-AV.—30 ft., $515. includ. survey: or will build to suit. Com. 3388.

Northwest Side.

2 IMPRVD lots in Edgebrook near golf club. Owner must sacr. Edgewater 0839.

COR. Peterson-av.—Heart of Sauganash: 105 feet. Pr. $2,800. Address G L 162. Tribune

2424 N. DRAKE—37½ ft.: choice for residence bargain. Franklin 8395

REAL ESTATE—SUBURBAN—SOUTH.

Beverly Hills—20 minutes to loop.

BEST BARGAIN ON HILL.
2270 W. 115TH-ST. BRICK 2 STY. RES. 5 rms., tile kitch., 1½ baths: stoker. Shown by appt. from office. Mr. Hill. MORGAN PARK 7 RM. RES., 1½ BATHS. 4 bedrms.: 50 ft. lot: best loc.: $8,000. GROEBE & CO., 2057 W. 95th-st. Bev. 8100.

11648 OAKLEY-AV.

For sale by owner. Beautiful Cape Cod home: 6 rms., 1½ baths. main bath tiled: nat. fireplace: kiln dried lumber. Lot 200 ft. deep. FHA financing. Regent 6440.

7 RM. ENG. STYLE HOME—Practically new: owner must leave city. Has 1½ baths. studio liv. rm., canvas walls. lge. rms. Must be seen to be appreciated: $23,500. Shown by owner. 11 to 4. 9136 Pleasant-av.

ON the ridge. 10621 S. Bell—Modernized bung.: 5 rms., 1st flr., 3 rms., 2d: insul.: lot 50x125: $8,650. Bev. 7822.

7 RM. home—Nearly completed: on cor. of 107th-Prospect: recr. rm. with natl. firepl.: 2 car gar.: lot 63x147. Bev. 1400.

NEW Home—9144 Claremont-av. $2,000 cash. S. A. VAN DYK. 9052 S.Ashland. Bev.4003.

6 RM. hse.—Furn., unfurn.: 3 slpg. rms.: 1½ baths: auto. ht. 9753 S. Wood. Bev. 8097.

1700 W. 94TH—6 rm. brk. res.: stm. ht.: gar.: lge. lot: must sell. $6,500. Bev. 4850.

106TH NR. WOOD—6 rm. brk. bung.: tile bath: h. w. ht. oil: ins. $7,950. Bev.4850.

Midlothian—31 minutes to loop.

SALE or rent—5 rm. house. 2 car gar.: furn. heat. 14815 Keystone-avenue. Rav. 0580.

Homewood—32 minutes to loop.

DO IT NOW

Buy your lot today for your new home this coming spring: $50 will start you: lot. 66x298. only $650. with all improvements in and paid: save $300 to $500 on advanced prices by placing your order for bldg. materials this fall: $500 cash and $35 per mo. will put you in your new home. with I. C. trans., 32 min. to loop. Drive out today or Sunday. Branch Office. 183d-st. and Kedzie-av., or phone Dearborn 3839.

General—Suburban South.

REAL BARGAIN

5 acres rich black soil: will grow anything. also ideal for chkns.: will sell on terms to suit: only $750. Don't wait for prices to go up. Act now. Write or call J. A. Sherman. 6211 S. Troy. Rep. 4703.

REAL ESTATE—SUBURBAN—S. W.

Palos Heights—50 minutes to loop.

ENGLISH cottage—5 rms.: 4 yrs. old: reas. Ow.r. 12434 S. 70th-ct. Palos Pk. 111-M-2.

Tinley Park—37 minutes to loop.

DES. res. lot. 98x134 feet—Fine garden soil. Suit. for poultry. Gas. elec., water. Close to transp. Terms. Evenings. Beverly 3349.

General—Suburban S. W.

VISIT
PALOS HEIGHTS

Where Homeseekers Are Getting Best House Values

Drive out. See for yourself why nearly 700 families have selected this beautiful. cool. clean suburb as the ideal modern home community. FHA inspected. FHA approved. Five. six. and seven room brick homes. each on nearly a half acre of lawns and gardens. Also frame homes and stone homes on equally large premises. FHA approved down payment and terms as low as $36 to $56 a month.
FREE ARCHITECTURAL SERVICE. MAIN ENTRANCE
HARLEM-AV. and 123D-ST.
or phone for free illustrated booklet. ANDOVER 4141. MR. BROWN.

Better Buy a Garden Farm
NOW!

CLOSE IN. RICH. FERTILE LAND. Lowest taxes. no special assessments. Almost acre. $450. $90 cash. 2 acres. $750. $150 cash. Homes. large grounds. $2,450. terms. Occupy now. complete at leisure. Paved roads. electric. trees. Visit Saturday or Sunday. 11-7.
ROBERTS-ROAD, 92D-ST.
1 mile West of Harlem-av. USE 79TH-ST., AS 95TH BEING PAVED.

Living Inexpensively S. W.

BEAUTIFUL. WIDE. FERTILE GARDEN FARMS.
Paved rds., trees. electric. school.
HALF ACRE $475-$95 CASH
ACRES $750-$150 CASH
Select neighbors: protected against blight. JUST 4 BLOCKS TO CITY LIMITS.
W. EIGHTY-SEVENTH-ST.
4 blocks W. of Cicero-av. OPEN EVERY DAY. 11 TO 7.

4 ROOM home—1 year old: on 120x125 ft. of ground: near 95th-st. and Harlem-av.: $2,250. Keys at S. E. CORNER. 95TH-ST. AND HARLEM-AV.

3 WOODED acres—Beau. landscaped: 7 rm. frame hse.: 2 baths: sun pch.: 2 car gar. Orland Park. Ph. 103. Mrs. H. C. Melchor.

REAL ESTATE—SUBURBAN—NORTH.

Deerfield—34 minutes to loop

2 STORY—5 room house: bath: furnace heat: fruit trees. etc.: over acre of land. $6,000 Address O E 265. Tribune.

Evanston—15 minutes to loop.

Attractive Apartments

726 Hinman-av. 4-5 rooms........$55-$80
719 Hinman-av.—5-6 rooms........$75-$95
1362 Jarvis-av.—4-5 rooms........$55-$70
2212 Sherman-av.—4 rooms.........$75
7350 Ridge-av.—4-5-6 rooms.....$77.50-$150
Available Oct. 1.
Mayfair Management Co.
35 E. WACKER-DR. CENTRAL 3338.

LAST chance at 1940 low cost beau. white brk. Col. 6 lge. rms.: liv. rm. 14x24. firepl. 2½ baths: 2 car gar.: rec. rm.: ½ ac., 127 front. Glenview-rd. to Drake. opposite North Shore club. then to 710 York-rd. Arnold Construction Co., Wilmette 5992.

A LOVELY modern 7 room home tile bath. powder rm. exceptional living rm., nr. lake and "L" reduced Bri 3300 Univ 0283.

SELL or rent—Remodeled farmhouse: ½ acre ground: 4 bedrooms. 1½ baths: air conditioning: trans. 1 mile. Glenview 251.

LIKE NEW—LESS THAN TODAY'S COST. Wh. br., 4 bdrms., 2 t. bas., pch., gar. att.: $16,500. Among other nw. homes. Gre. 2700.

Glencoe—27 minutes to loop.

New 5, 6, and 7 Rm. Homes

A small down payment and payments like rent from $75 to $90 per month. buys 1 of these beautiful new residences on large lot. loc. on the N. W. cor. of Lincoln-av. and Park-blvd. [2 blocks north and 1 block west of Glencoe station of N. W. R. R.]. Open for inspection every day until 8 p. m. THE NORTHWESTERN CO. UNIVERSITY 9500 or ROGERS PK. 1727.

Glenview—27 minutes to loop.

SELL OR RENT—6 rm. bung. with gar., $55. Possession Oct. 1st. or can be bought for $6,000 on E-Z paymts. 232 Nordica-av. Owner. J. M. Eckert. Phone Wilmette 1199.

Highland Park—30 minutes to loop.

10 RM. brk. house. marble fireplace. tiled porch. breakf. rm., 3½ baths. oil heat. 1½ acres. secluded ravine. beaut. landscaped. near lake schools. and transp. Dead end street. Phone Highland Park 2412.

SHERWOOD FOREST HOMESITES.
ROBERT L. JOHNSON. RANDOLPH 0112

Northbrook—32 minutes to loop.

BEAU. new Colonial 7 rm. resid.—Ready for occupancy Oct. 1st: ¼ ac. lot: pr. $12,000. Lee & Shermer-av. Owner. Wilmette 1199.

Skokie—31 minutes to loop.

ATTENTION. BUILDERS
Restricted residential location. 70 ft. corner. paved streets: all imps. and taxes paid in full: near Dempster-st.: clear title: $1,200 full price. Address P N 322. Tribune.

7 RM. brick residence. 7650 N. Karlov-Ht. air heat: stoker: 2 baths: brick garage. $2,000 cash. balance monthly payments. Mortenson & Johnson. Longbeach 4220.

Wilmette—22 minutes to loop.

146 LAUREL-AVENUE.
Brick colonial: beaut. decorated: 6 large rms.: 2 complete tile baths on 2d fl.: powder room on 1st: 2 natural fireplaces: about 4 yrs. old: gas ht.: 2 car gar.: lot 50x160: most attr. section of Wilmette. nr. lake: inspection by appointment only. DRAPER AND KRAMER. 2262 Devon. Rogers Park 8130.

516 LAKE-AV.—9 rm. stucco resid.: large rooms. 2½ baths. oil heat. 2 car frame gar.: lot 65x180. Open for inspection Sunday fr. 1 to 5. Price $13,500. Leo Michael & Son. 1951 N. Western-av.

2123 THORNWOOD—New 6 rm. stone-clapboard. 1¼ baths. porch. gar., sun deck: $14,500. Also 3506 Walnut-st. $11,900. FHA terms. Wilmette 5992.

ATTRACTIVE Elmwood-av. 6 rms.—1¼ ba.: well landscaped home. $9,500. Dooley. 1137 Central. Wilmette 3939.

1229 CLEVELAND. nr. Kenilworth-av. [2600 w.]—Attrac. new 6 rm. home: 1½ baths: 50 ft. lot: $12,500. Sheldrake 0100.

Winnetka—21 minutes to loop.

TO SELL AT ONCE—Charming Col. hse.: price cut to $14,000: wood. lot: 3 bdrms., 1½ ba., htd. sunporch: h. w. oil heat: new gas water heater: wd. panel. recr. room: extra shower in basement: 2 car garage. Phone owner. Winnetka 1318.

8-ROOM home—Beau. fenced in backyard. ideal for children: A1 condition. Stoker heat. modern kitchen. 2-car gar.: low upkeep. Moving away. $8,000. 694 Green Bay-rd., Winnetka 869.

REAL ESTATE—SUBURBAN—NORTH.

Winnetka—21 minutes to loop.

DESIGNED FOR GRACIOUS LIVING.
Beau. 5 bedr. 3 ba. house. set in nearly an ac. of charming garden in choice neighborhd. of fine homes and schools. Large htd. slp. pch., brkfst. rm., butler's pantry with sink: 1 bdr. with firepic. 1 with dressg. rm.: detached studio play house: attach. 2 car gar.: Ludovici tile roof: h. w. oil ht.: storm drs. and windows for econ. htg. Ph. owner. Winnetka 1318 for appt.

IDEAL 4 bedrm.—2½ tile bath: brick col.: lg. lv. rm.: mod. kit.: $15,000. Winn. 254.

General—Suburban North.

Coming Soon

A great liquidation sale of 600 parcels of valuable Lake Michigan shoreline property in upper Lake Co., Ill. A big variety to choose from. Some lots right on the lake: others 1 to 6 blocks away: some Sheridan-rd. frontage: many are repossessed and sold for many times what you can pick them up for now. Think of this: $50 pays in full for a 60 ft. lot. A few on the lake. $995 each.

Attention. Real Estate Men. Speculators. and Investors! Will make special prices on 10 lots or more. Terms of sale. 20% cash. balance monthly. Titles guaranteed by C. T. T. Co. No back taxes or assessments. Send for price list. Address liquidating agent. ADDRESS G A 550. TRIBUNE.

BANNOCKBURN

Owner offers beautiful residence in this excl. suburb. noted for superior school. Brick ven.: tile roof: wooded ⅝ acre lot: 2 story studio liv. rm., balcony to 3 bedrms., each with bath: bedrm. [or study] with bath on 1st flr.: music brkfst., dng., kitch. and maids' rms.: lrge. playrm., laundry with toilet. 2 car gar. in bsmt.: oil hot wtr. htg. plt. High quality constr. and decor., all in 100% condition ready to move in. $10,000 cash bal. financed FHA. mo. pmts. much less than rent. Your archt. or broker will substantiate saving afforded. Will be at prop., Aitken-drive. Sat. and Sun., or contact Jo. R. Bakstad. Angola. Ind.

OWNER WILL SACRIFICE

Magnificent home for large family on beau. wooded grounds. Highly restricted residential section. Nr. schls., stores. and trans. 5 baths. 5 firepls., 3 slpchs. Spacious brkfs. rm. In fact. complete in every detail for refined family living and entertainment. Will sac. for quick sale. Address N X 269. Tribune.

UNUSUAL OPPORTUNITY to own a year-round country estate on private restricted lake west of Lake Forest within one hour train or auto Chicago loop for $4,000 cash and less than $75 per month. FHA mortgage. 9 rooms. 2 baths. 4-car garage. with every city convenience. 2 1/6 acres beautifully landscaped gardens: fruit trees. Phone owner. Mundelein 629R2.

4 RM. hse. on 2 a.—6 blks. S. of Diamond Lake: elec. and water: $2,500. Spa. 8704.

REAL ESTATE—SUBURBAN—N. W.

Barrington—39 minutes to loop.

A HOME IN THE COUNTRY.
2 yr. old French Provincial home on 1⅓ acres rolling wooded land bet. Barrington-Dundee: restricted: 2 scrnd porches: studio livrm.: circular dinrm.: master bedrm.: paneled game rm.: 3 fireplcs.: 2 car att. gar., use of stables. golf course. sta. wag. to train. $16,500. Owner. W. C. HEYN. Superior 7824. Wilmette 377. Dundee 123.

COUNTRY HOME

8 rms., 2½ baths. 2 screenpches., barn. silo. orchard: loc. on 4½ acres. in restricted dist. 3½ mi. from Barrington sta. and schls. Imm. pos. No rentals. $22,500. Barrington 126W2.

6 ROOM brick with att. garage—Beautiful wooded lot: all mod. improv.: overlooking priv. lake: sm. dn. pay., $30.02 a month. ADDRESS G T 213. TRIBUNE.

5 ACRES—Wooded homesite. $300 per a. Nr. Barrington Des Plaines 579-J or 1200.

Bensenville—27 minutes to loop.

TO CLOSE estate—6 rm. mod. brk. bung., h. w. ht.: gar. Austin 8273.

Des Plaines—23 minutes to loop.

COME Live with Us in WESTFIELD.
Live in contentment in the IDEAL restricted Community. Northwest. All improvements in and paid for. Spreading trees arch the streets: school on property. all churches near by. free swimming-recreation center. forest preserve: BUT shopping. movies. banks. station 3 blocks. Stop paying rent and BUY for as little as $45 mo.
WESTFIELD HOMES. INC.
1044 Lee-st., DES PLAINES. ILL.
Visit us. write or phone Des Plaines 1245.

SACRIFICE—Best cash offer: 4 rm. insulated house. 1½ acres. 100 ft. frontage. 4 lane highway: wooded: fenced: deep well: electric pump. Des Plaines 4026 J.

CAN you pay $36 mo.?—Write for appointment to see the best buy of 1941: 5 rms., all newest features: oil or gas heat. Small down payment. Address N S 274. Tribune.

Edison Park—17 minutes to loop.

SACR. 6 rm. brick bung., newly dec.: encl. rear pch.: exc. loc.: $8,400: tms. New. 3400.

Elmwood Park—22 minutes to loop.

BARGAIN

Inc. prop., 5-5 rms., large lot. close to all stores. trans., priced for quick sale: $5,500. Philips & Wronski. 7242 Grand.Elmwd. Pk.

Mount Prospect—20 min to loop.

8 ROOM house—With 1 or more 50x157 ft. lots: beautiful trees. etc.: in fast growing suburb: house too large for owner: exc. trans.: immed poss. in reasonable time. Address P S 441. Tribune.

Park Ridge—19 minutes to loop.

IMMEDIATE occupancy—Only $42 mo. for new brick rambling English country home in estate sec.: 100 ft. landscaped lot: nr. Park Ridge. St. Charles planned kitchen: Kohler bath: $900 cash. For appointment Address O C 443. Tribune.

10% DOWNS BUYS

Berry-pkwy.: 6 rm. brk. bung.: tile kitch. and tile bath: brfst. rm.: h. w. oil heat. side drive: gar.: price $10,500. Hol. 8600.

50 FT. res. lots. $950 ea.: beau. wooded sec. All assmts. paid. incl. concrete st., curb. sewer. water. gas. and light: loc. Home and Albion-avs. Ready to build. Ph. Rogers Pk. 3721 or be at property Sunday. 11 till 5.

1633 SOUTH PROSPECT-AV.—6 r. brk. and brkfst. nook: insul.: 2 car gar.: landscpd.: h. w. ht., exc. cond. By owner. $9,200.

Prospect Heights—30 min. to loop.

IMMEDIATE occupancy—5 rm. brick home: full basement: wood burning fireplace: attached garage: 1½ acres: price $6,950. SMITH & DAWSON. STATE 3861.

CHOICE Hillside-av. site—$900. Approx. 100x200. Taxes paid. Berk. 8371.

Palatine—39 minutes to loop.

THERE IS MONEY IN EGGS.
6 rm. home: bath. toilet: firepl., furnace ht., basement. 300 hen mod. poultry hse. Att. gar. and work shop. Rich acre. See this beau. newly dec. income home. Move in now. act quickly. $700 dn.: $52.50 mo. Wm. H. De Pue. State Bank Bldg., Pal. 4.

6 RM. house—Lot 66x132: 2 blk. N. W. sta. Owner. 122 W. Slade. Palatine 168.

General—Suburban N. W.

Bargain N. W. Side Farms

Garden farms. $375. $75 cash. About acre farms. $575. $100 cash. 1½ acre estates [main highw.]. $975. tms. Large home. extra large grounds. $2,975: occupy and complete later. Convenient terms: low taxes. All farms on paved road: electric: nr. schl. See owners. Supt., Sat. and Sun., 11-7.
West Side of River-Road
5 blocks South of Higgins-rd.

Why Swelter in the City?

Get cool fresh air in your home in the country for less than you rent in hot. congested apts. I have 4 5 and 6-rm. homes on spacious tracts of land: 27 min. to loop: good schools. stores. churches and swimming pool close: good neighbors: no assmts.: all impr. in and paid for. With a small down pymt. and low mo. pymt. you can have all this. For full particulars address H D 102. Tribune.

NOW OR NEVER

Homes ready to move into at a price below duplication costs today: near Glenview: govt. inspected: impr. paid: mo. pymts. less than $35. include all charges. Answer today for Oct. 1st delivery. ADDRESS H D 536. TRIBUNE.

Sacrifice Leaving City

Very modern. well constructed 6 room house: 2 car garage: oil heat. Conveniently located 45 miles to loop. ADDRESS P N 411. TRIBUNE.

IF you have $550 cash and can pay $38 mthly., investigate this buy. 5-rm. colonial home. all latest features: ½ acre homesite. landscaped: nr. Park Ridge. Address N T 250. Tribune.

6 RM. 1 year old house—4 rms. completed: 2 unfinished: near Elmhurst Congenial neighbors. Low taxes No assessments. Take $300 down. Price $4,000. bal small mthly paymts. Address G T 556 Tribune.

WILL sell beautiful homesite 200x222 ft. in highly restricted district: close to transportation schools. shops. and churches: low taxes. no assess: $1,580 for quick sale. Address O K 210 Tribune.

BRK. HSE. new. 1 a. land: Bryn Mawr. nr. River-rd. Jos. Celerick. 2 W. River-rd., eves.

REAL ESTATE—SUBURBAN—WEST.

Austin—14 minutes to loop.

TO CLOSE ESTATE.
5930 Washington-blvd.—Cor. 108x150: higrade brick res. and gar.: tile roof: 9-rms., 2½ baths. 2 servant rms. and bath. $25,000. Shown only by appointment. JOHNSON BROS., Austin 3121. Euclid 163.

$900 DOWN—For quick sale. buys 6 room brick duplex town home: attached gar.: G. E. gas kitch.: gas ht.: air cond.: Ven. blinds: FHA tms. Leaving city. Mer. 2703.

FRAME resid.—6 lge. rms.: 3 car gar. Good loc. Cor. lot. trees: garage pays tax. ins.: priv. party. Address H 109. Tribune.

Brookfield—25 minutes to loop.

ATTRAC. 5 rm. bungalows [2]. Furnace ht.: conv. trans. Owner. Brookfield 6706 eves.

Downers Grove—37 minutes to loop.

OWNER leaving town Lrg. 6 rm. bung., 3 bdrms.: tile bath: aut. ht.: recr. rm.: 2 car gar., beaut. lndscpng.: nr. schls., trans. $8,000. 4939 Elm-st. Tel. D. G. 1010.

Elmhurst—23 minutes to loop.

HOMES—4. 5. 6 rms., $3,200-$7,500. Several 2 fl.: 1. 3 fl.: lg. lot. $7,500-$9,000. 20% cash. Schuetz. 446 N. York-st.

PRICED for quick sale—Ultra mod. 6 rm. brick: excel. cond.: good loc.: close to schools. trans. Owner. 458 Washington-st.

SAC. 75x167 ft. lot—Ideal loc.: near school and N. W. depot: priv. owner. Gra. 6322.

REAL ESTATE—SUBURBAN—WEST.

Austin—14 minutes to loop.

NEW 2 story insul. 6 rm. frame—1½ baths. cabinet kitchen: $8,000. FHA terms. J. E. Vandivere. 109 E. 1st. Fischer Bldg.

Glen Ellyn—35 minutes to loop.

120X300 FEET—NEAR NORTH-AV. Good black soil: hard road: stm. and elec transp.: $50 cash. balance monthly. ADDRESS N N 478. TRIBUNE.

Hinsdale—27 minutes to loop.

LARGE WOODED HILLTOP HOMESITE. Restricted new development: school. parks: sacr. $2,000. Address H 93. Tribune.

La Grange—21 minutes to loop.

50x125 FT. LOT IN LA GRANGE COUNTRY CLUB DIVISION—All improvements paid: reasonable: owner. Bittersweet 9721.

50X133 FT. lot on Malden-av.—All improvements paid. Call Rockwell 8950.

Lombard—26 minutes to loop.

WIDOW must sell 5 rm. frame—Modern: gar. Fruit trees. evergreen trees. flowers: corner lot 50x140: 3 blocks schools. stores. trans. Better see this. Priced at $5,450. FHA terms. E. L. Ferrin. 304 W. St. Charles-rd., Villa Park. Phone 2699 or 850.

10% DOWN payment—Large 5 rm. Colonial: fireplace. modern kitchen: completely decorated: large lot. Visit this building now nearing completion on NORTHEAST CORNER LODGE LANE AND WASHINGTON. CHARLES H. CRESS & CO.

4 BEDROOMS.
New brick Colonial only $62.73 per month. FHA inspected and approved. Built in all new residential district. CHARLES H. CRESS & CO. 10 W. St. Charles-rd. Lombard 1100.

Maywood—18 minutes to loop.

YOUR DREAM HOME

New 5-6 rm. brick homes: custom built. has everything. modern kitchen. new design bathroom. recreation space. all improvements. Chicago water. L transportation. Mo. payments $34.05. Good neighborhood. FHA approved. Address G T 359. Tribune.

ELEVEN FURNISHED APT. BUILDING. Price about 3½ times rent. Rand. 0112.

Melrose Park—20 minutes to loop

5-RM. brk. bung., mod. plumbg. nr. school & Buick plant: good cond.: $5,000. $500 cash. Shown by appt. Pensacola 4774.

Oak Park—14 minutes to loop.

6-ROOM RESIDENCE.
Open for inspection Sat., Sun., 1-5 p. m. 1121 N. Grove-av., 1½-sty. res., tile baths and kitchen. h. w. heat. Lot 50x150. 2-car gar., side drive. Completely newly decorated thruout: $2,900 down pay. Bal. $76.56 per mo. incl. prin. & int. Mortenson & Johnson. Longbeach 4220.

GOING West—Owner will sell one of the most attr. small homes in Nor. Oak Pk., 1 blk. to schl.: 4 bedrms., de luxe bath: lav. 1st.: model kitchen. brkfst. rm.: awnings: clubrm. in bsmt.: beaut. yard: 2-c. sealed gar., with overhead doors: $9,450. Pilgrim. 5637 W. Lake. Aus. 1680-Vil. 5100.

1136 PLEASANT-STREET

4-5 rms., light. airy. well arr., white woodwork. built-in tub. shower: quiet location 1 block transp., shops: $52.50-$60.

44 APTS., best location. near L: 3½-4-5's: tile baths. new equipment and stoker: rent $30,000. Money-making bargain. Can deliver. Reitzel. Village 8300.

NEWLY remod. 9 rms., 3 baths: Yaryan heat. lrg. lot. Might rent furnished. Exclusive resid. sect. Terms. Delaware 2374.

RECOND. 6 rm. res.—Lg. rms., fine invest. or home. $6,600. Mr. Taylor. Euclid 610.

MOD. 6 rm. N. Oak Park home—Lge. liv. rm., master bedrm.: $6,600. Village 2568.

River Forest—17 minutes to loop.

Beautiful 6 Room Homes

RIVER FOREST MANOR.
Nearing completion at 1638-48 N. 78th-avenue—4 thoroly equipped residences: They have pressed brick on 4 sides: Chrysler "De Luxe" gas air-conditioned boilers: Dietrich "streamlined" steel cabinets: tile baths: Kohler plumbing: powder rooms: insulated side walls and roof: weatherstripping: kitchen fans and linoleum: wide lots. F. H. A. 20 year financing. Open for inspection Evenings. all day Saturday and Sunday. FORD CONSTRUCTION CO., BUILDERS. Village 4100 Austin 2880

Riverside—19 minutes to loop.

7-RM. mod. col. hse., 2-car gar., deep wooded lot: good loc. Address H 110. Tribune.

Villa Park—26 minutes to loop.

IDEAL 7-rm. res., 4 bedrms., stoker ht., garage: 2 blks. to depot: in A1 condition. Lot 50x187. This is a dandy family home. Now $6,850. J. W. Reedy. 8 E. St. Charles-rd. Villa Park 2660.

SAC. 56-ft. lot—Gravel st.: gas. elec.: $250. Tms. $25 dn. Address G X 376. Tribune.

Westchester—35 minutes to loop.

HAVE $308 equity in choice lot. High Ridge sect.: sac. $280. Bellewood 6882.

General—Suburban West.

West Side Garden Farms

Paved rds., electric: near school. Acres [? lot area]. $575. $100 cash. 1½ acres [section line]. $975. $200 cash. Rambling farm style home. $2,975. Easy terms: complete at convenience. SEE OWNER'S REPR. 11 to 7 DAILY.

East Side La Grange-Rd.

5 blocks N of North-av.
3 MILES WEST OF HARLEM-AV.
COUNTRY HOMES OF DISTINCTION. Lowest prices. easiest terms. Price $2,975. convenient 1st payment. SOLID BRICK OR RAMBLING FRAME. Occupy now. complete at leisure. LARGE FAMILY FARMS. $475. $100 CASH. Paved roads. electric. schools. trees. S. E. COR. BUTTERFIELD AND YORK South and adjoining Elmhurst OPEN EVERY DAY. 11 TO 7 P. M.

MODERN 6 rm. home. yr. old. Used as model. All improved. lge. lot. in exclusive sub 36 min. W. on stm. and elec. trans.: schools-churches: shopping: $500 down to responsible party. balance less than rent. Address O L 483. Tribune.

NEW house partitioned into 4 rooms. $17 month. Low as $1,495. Near school. trans. shopping dist. Just west of Hinsdale. Address G X 375. Tribune.

INVESTIGATE western suburbs for best buys. See us in Riverside. La Grange. Western Springs. Hinsdale. HENRY A. MILLER.

REAL ESTATE—OTHER CITIES.

LA PORTE. IND.
Beautiful English brick Colonial located in the best residential section of La Porte. Situated on a large. well landscaped lot. Six large rooms: fireplace: 1½ baths: screened-in porch in rear. garage. 12 yrs. old. Original cost approximately $25,000. Can be purchased for less than ½ of this figure. Would consider trade on Ft. Wayne property. Call or write Ross A. La Mar & Sons. Realtors. Ft. Wayne. Ind.

BUSINESS BUILDING—Nr. Madison. Wisconsin: one story: four rms., bathroom: hot. cold. running water: mod. gas station with 3 pumps: worth $15,000. sac. at $7,500. Cash only Invest. on first mort. [$4,000 at 6%] considered. Address X 452. Tribune.

8 RM. frame house—Gar. on ½ acre: small town nr. La Porte. Ind. Reas. H. Schomer. 12630 Fairview. Blue Island 4182

MARKHAM 5th add. lots 12. 13. blk. 10. Cor. 150. Spauld. Call Mich. City 1866.

REAL ESTATE—ACRE PROPERTY.

120 FOOT front [Archer-av.]. 314 ft. deep: full price $500. Smitty. 123d and Archer.

REAL ESTATE—RESORT PROPERTIES.

CHAIN O' LAKES.
DRIVE OUT TODAY.
Beautiful wooded Oakhurst 1-3 acre tract only $395. Terms. $2 per week. water frontage at slightly higher prices. Every tract has 15 to 30 large trees. connects with Chain O' Lakes. where you have over 75 miles of shoreline for motor boating. bathing and fishing. sand beach. our own private harbor. something entirely different than you can find anywhere near Chicago. Oakhurst is located 2 miles south of McHenry. Ill. Take No. 12 to No. 120. turn left for 5½ miles. stop at bridge. go left for 2 miles. follow signs. Central 4992.

NEW SUNSET HOMESITES

On beautiful E. shore of Fox Lake on Rt. 59 and Grand-av. Lake Villa Township. Only 28 large lake lots. highly restricted. Golf Club adjoining. For information stop at Sunset Farm or the 19th hole. Rt. 59. Cedar Crest. Lake Villa. Ill. Also large wooded acreage with lake rights from 1½ to 5 acres.

BEAUTIFUL summer home property—150 ft. lake frontage on S. W. Shore. Lake Marie. near Antioch. Highest ground on this shore. always available. never affected by high water. Guaranteed title. Owner. T. J. KERN. ANTIOCH. ILL.

7 RM. hse.—200 ft. frontage. Fox river: over 600 ft. deep and heavily wooded: elec., gas. water. phone. 2 c. gar.: pr. $6,500. $2,000 down. bal. tms. See owner. Jaffke. Sun. Riverview Subdivision. Algonquin.

5 RM. year round cottage—Private lake: 39 min. N. W.: screened porch: inside plumbing: kitchen cabinets: woodburning fireplace: small down pay.: terms $16.69 a month. Address G T 220. Tribune.

BARGAIN—Water front cottage: newest design: spacious rooms: at finest close-in lake: one hour N. W.: priced for quick sale: $1,695. 10% down. balance terms. ADDRESS G T 551. TRIBUNE.

WILL sacrifice 5 rm. summer home—Overlooking private lake: 26 mi. from Chicago: modern: large wooded lot: price $1,500: small down payment. balance monthly. ADDRESS G T 218. TRIBUNE.

WILL sac spacious cottage completely furn and boat $675 Finest lake in Illinois Fine fishing hunting swimming: nat. sand bch.: 45 minutes to loop: $50 cash. balance easy terms ADDRESS G T 353 TRIBUNE.

BARGAIN—NEW MODEL HOMES $695. 38 mi. N. W.: incl. fruit trees and strawberry plants: $50 down. $3 weekly to resp. party. Address G T 552. Tribune.

LAKE cottage—Sac. $750. Fine sand bottom lake. Nr. city. Can commute. Lg. scrd. porch. Fine fishg., bathg., huntg., $100 dn. Bal. terms. Address G T 366. Tribune.

4 ROOMS cottage—$745. Property fronts on 3 lakes: 37 miles to Chgo. 50x135 ft. lake lot. $150: tms. $5 per mo. Sand bch.: good fish.: no assmts. Address G T 363. Tribune.

FORCED TO SELL—Lake Cottage. incl. furnishings: choice loc. 1 blk. from lake: 1 hr. N. W.: $100 dn.: $16 mo. Cen. 6825.

NEW year around home—Automatic gas heat facing Long Lake. near depot. $5,950: cash. $900. Call Ravenswood 2460.

WONDER LAKE—Front lot: sell reasonable. Address O S 454. Tribune.

REAL ESTATE—RESORT PROPERTIES.

Illinois.

YOUR OWN LAKE COTTAGE

ISLAND LAKE

ONLY 27 MILES NORTHWEST.
$695
INCLUDING LOT.
Small down payment: $12 per month—including lot. Large living room. inside lavatory. roomy kitchen. with built-in sink and cabinets and breakfast nook. spacious sleeping porch.

Private beaches. . . . Protected playgrounds. . . . Spring. sandy bottom lake. . . . Water systems. . . . Electric service. . . . Best fishing and swimming near Chicago! . . . All for the use of property owners and their guests only.
BUS TO AND FROM DEPOT.
SEE IT TODAY!
Route U. S. 12 to Wauconda. then left on Route 176—4 miles to stone entrance. ISLAND LAKE ESTATES.
National Mtg. & Inv. Co.
188 W. RANDOLPH-ST. STATE 0161.

VACATION SPECIAL
ROUND LAKE

38 MI. NORTHWEST.
Outstanding Home Value
$695
Includes house. large improved lot. fruit trees and shrubs. These homes. built by expert craftsmen. have large studio living room. spacious sleeping porch. inside toilet. modern kitchen with built-in sink and cabinets. and cozy dining nook. Act now before prices advance. As little as
$50 Down—$3 Weekly
will start you toward ownership of this outstanding home value at Chicagoland's finest close-in lakeside community. City conveniences: improved streets: water: schools. churches. stores. No assessments. Low taxes.

DRIVE OUT TODAY

Take Skokie Highway [R. 41] 30 miles north to R. 120. then west to Round Lake. L. B. HARRIS CO. CENT. 5950. 9TH FLOOR. HARRIS TRUST BLDG.

VENETIAN VILLAGE.
37 MILES N. W. OF CHICAGO.
The only lake property that gives you 3 beautiful lakes. More winding shorelines provides many more ideal locations at cheaper prices than you can find in the entire Chain O' Lakes region. Sand beaches. Best bass fishing in Illinois. No assessments. SEE THE PRIZE COTTAGE. 4 Rooms $745. Easy Terms. DRIVE OUT TODAY. See for yourself the choice locations: large 50x135 ft. lake lots $150: terms $2 week. Venetian Village is 11 miles west of Waukegan. Take Skokie No. 41 to Grand-av., turn left at underpass 8 miles. N.H.Engle & Son.208 W.Wash.-st. Cen. 4991.

UNUSUAL BARGAIN.

Lake front cottage: 4 rms. and porch: on wooded lot running to water's edge: $1,775: part cash. bal. on terms. A beau. priv. restr. lake. Address O G 294. Tribune.

Indiana.

FLINT Lake nr. Valparaiso—Insul.: yr. round home: 2 bedrms., full basemt., bath: commuting distance. gd. trans.: ideal for retired business man: Gentiles: route 6 to Ind. 49. south 2½ mi. to Blackhawk Beach-rd. Mr. Coates Blackhawk Inn on lake.

HILLCREST ESTATE—8 rm. main house. guest house. gardener's house. Well landscaped. overlooking Lake Michigan at Beverly Shores. Ind. Write for folder. A. T. Willett. 700 S. Desplaines. Chicago.

SUMMER home—Finest loc. on Cedar Lake Estate sac. for cash: might trade. Rep. 1112.

4 RM. cott., lge. screen pch., 1¼ lot: blk. from Cedar Lake. Ind. $500. Ard. 3501.

Michigan.

BEAUT. 8 rm. house—2 kitchens. 2 baths: elec., gas and furnace: lot 315x125: lge. oak trees. lawn. vegetable garden: also on ground 4 rm. cottage: 5 min. walk to Lake Mich.: loc. in MARQUETTE WOODS. STEVENSVILLE. MICH. Gentiles. If interested in ideal. mod. home and place to rent. call Cra. 3705 except Sunday.

DESIRABLE summer cottage. garage—4 bedrm., 2 baths: furnished: porch: good condition on Lake Michigan. Useable all year. Address O M 190. Tribune.

DIAMOND Lake. S. W. Mich.—Widow sacrifices mod. 4 rm. furn. lake front cottage: $2,800. terms. E. J. Kloss. Cassopolis. Mich.

ENG. cott.—5 large rms.: fin. attic: gar.: mod.: gentile. Howell Point. Diamond Lake. Cassopolis. Mich., M60. Mr. Foy. owner.

LAKE front summer cottage—4 rooms. screened porch. elec., inside toilet: terms. Write J. Jablonski. 1322 E. 47th.

Wisconsin.

MUSKELLUNGE black bass. trout. partridge. ducks. and deer—You can have them all at Hayward. Wisconsin. Eagle Lodge. 20 miles east of there. is now for sale. All log construction. running water. 2-story living room with log balcony. 3 bedrooms. glassed-in porch. The property includes a quarter-mile of investment shoreline on Lost Land Lake. Completely furnished. Exceptional view. Priced at only $5,900. With excellent muskellunge fishing and many big brown trout. this spot is ideal for your northern summer home. Address H A 18. Tribune or ask at Morgan's Resort. east of Hayward.

FOREST LAKE—VILAS COUNTY.
Near Land o' Lakes, Wis.
Most beautiful and exclusive lake in north woods of Wis.: virgin timber. sand beach. prize fishing. electricity. telephone: many beautiful homes and log cabins already constructed and now under construction: no taverns. no resorts allowed: strictly private: nature's beauty spot for your summer home: 100 ft. lake frontage lots by 400 to 600 ft. deep: reas. priced. Write or see Lakelands. Inc., Eagle River. Wis.

PRIV. PARTY MUST SELL

Due to unfortunate circumstances. I am forced to dispose of my mod. sum. home. loc. on the beau. Lk. Shangri-La: blt. last yr. 4 airy convenient rms. newly dec.: lot 50x125. This is excep. opp. for party with small family seeking mod. home. Only 53 mi. from Chgo. Will sac. for reas. offer. Call Jack De George. Canal 7169.

A LOVELY all yr. Lake Koshkonong home—2½ hr. drive from city: nestled in heavy woods: furn. compl.: includes elec. stove. inside toilet. silverware. dishes: ready to move in: at ½ actual value. $1,850. cash preferred. will give tms. to resp. party: rte. 14 to Janesville. rte. 51 Janesville to Highway Restaurant: in Edgerton. Wis.: ask for Malnick or write Lakewood Lumber Co., 100 N. La Salle-st., Chicago.

80 ACRE property with private lake. ¼ mile frontage on another lake with good sand beach. Ideal spot for individual. business or club. $1,400. Must sell to meet obligations. Write or call John Brikowski Jr., Manitowish. Wis.

FOR SALE—190 miles from Chicago. Cabins. cottages. acreage. large wooded lake shore lots. Sandy beaches. good fishing. Paymts. as low as $10.00 per month Write Box 155. Lake Delton. Wis.

REAL sacrifice—4 room cottage and large screened porch $725: worth $1,500: built for all-year use: on large lake sand beach: real fishing: 3 hour drive: easy terms ADDRESS O J 462 TRIBUNE

NEED MONEY—Will sell cott., $600 comp. finest lake in Wis.: full of bass pike wall eyes: sand bch: 2½ hr ride: $100 cash balance terms Address M P 96 Tribune

DOOR COUNTY. STURGEON BAY. SANDY beach: 100x500: $425. Also Clark lake cottage and lots. $2,150. W. Schroeder. 709 N. 11th. Milwaukee.Wis.

BEAUT. all year lake cott., $745: scrn. pch., elec., inside toilet. sand bch.: 50 mi. $12 mo. Address H D 410. Tribune.

THREE thousand feet fine beach. clear water. hundred acres. fifty clear. L. A. Leadbetter. Rhinelander. Wis.

STURGEON BAY LAKE LOT.
Must sell. wooded. 1½ acres: $390. M. Melnik. 709 N. 11th. Milwaukee. Wis.

LAKE frontage for sale—On Smith lake. Hayward. Wis. Dr. M. F. Donahue. 1228 E. Brady-st., Milwaukee. Wis.

SAC.—Must sell lk. home: el., scr. pch. $750 45 mi. city. tms. Address G T 367. Tribune.

LAKE GENEVA New and used homes. A Peterson. Cedar Point Park. Williams Bay.

SAC.—New cottage. boat. $550: inside toilet: large Wis. lake. Address N F 98. Tribune

SUMMER homes. vac., shore frontage. farms. Send for list. C. J. Gunnarson. 2412 E. 75th.

REAL ESTATE—FARM LANDS.

Farm Land Classified advertisements will be found in the News Section adjacent to the daily feature "Day By Day on the Farm."

REAL ESTATE WANTED.

Apartment Buildings.

PRIVATE party wants 12 to 24 apts.—Well loc.: all cash. Address N H 210. Tribune.

WANT good 2 apt.—N. or N. W. Side. Can pay all cash. Address G M 387. Tribune.

Houses.

FAMILY moving Oct. 1 want 5 or 6 rm. house or 2 fl. 55th so. to 111th: conv. transp. to U. S. Yds. and nr. parochial schl. All cash if reas. Owners only. Rep. 1396.

6 RM. hse.—N or N. W. sub.: aut. heat: less than 5 yrs. old: under $8,000. Address G 564. Tribune.

WANT home or 2 flat north or northwest side: give det. Address F D 514. Tribune.

CASH buyers for Houses-Apts.—Northwest. Fagerstrom 6205 Milwaukee. Newc. 2050.

CASH buyers for homes. apartments. People's Mortgage Co., 1976 Milwaukee. Bru. 6200.

WANTED for cash from owner only—Bung. or Res. North W. $5,500-6,500. Dea. 1787.

Farms and Acres.

WANT 80-160 A. with bldgs., nr. Chicago on river or lake. Gd. soil. All cash if reas. L. P. Douglas. 1633 W. 63d. Ph. Rep.1112.

WANTED—2 acres. near a river or lake: not restricted: within 40 miles of Chgo Priv. pty. 1843 W. Monroe. G. Legel.

5-10 ACRES—MUST BE ON MAIN hwy. in Ill., Ind., Mich., Wis.: on edge town. 7,000 or more: give loc., pr. Address H 127. Tribune.

Resort Property.

MAY be able to use your inland lake property. vac. or improved. Describe fully. ADDRESS O L 276. TRIBUNE.

Test Your Facts Answers

Here are the correct answers to today's "Test Your Facts" questions:

1. [c] Rio de Janeiro, Brazil.
2. [b] Dorothy.
3. [c] Swimming.
4. [b] George Fox.

REAL ESTATE FOR EXCHANGE.

Houses.

EDISON PK.—Cor. 7 rm. brk. resid.: 50x125 ft. lot: gar.: $6,500 mtge., payable $59 mo., incl. taxes: trade $4,000 eqty. for summer cottage: vac.: cash. Hol. 1501.

Miscellaneous.

HAVE you any real estate anywhere in the U. S., large or small. vacant or improved. that you care to exchange? ADDRESS O M 402. TRIBUNE.

REAL ESTATE LOANS, MORTGAGES.

MORTGAGES WANTED

Money available for first mortgages. North and Northwest Chicago. $1,000 to $5,000. Also FHA loans. Beesley & Co., 4219 Irving Pk. Pen. 2726.

ILLINOIS FARM LOANS

STANLEY FARM LOANS. INC. 39 S. LA SALLE. STATE 5885.

FIRST MORTGAGE LOANS. MONTHLY PAYMENTS. ALL DISTRICTS. Neiburger. 134 S. La Salle-st. Ran. 3139.

WILL make or buy 1st mtg. on good South Side improved property. Low rates. WM. L. SHARP & CO., 237 W. 63D-ST.

JOHN A. SCHMIDT INVESTMENT CO. 111 W. Washington. Rm. 1210. Fra. 2232.

WE buy gd. or defaulted mortgages. Saunders. 636 E. 61st., Dor. 5240.

STOCKS AND BONDS.

BONDS. Mortgages. real estate securities BOUGHT. SOLD. QUOTED. Weissburg & Co., 134 N. LaSalle. Ran. 1187.

INDUSTRIAL PROPERTIES.

FOR sale 105,000 sq. ft. daylight bldg., near north. 1¼ miles loop. C. & N. W. switch: heating plant: sprinklered: 7,000 lb. freight elevator: pass. elevator: 100% rented. Gross income $18,000 per year. Price $75,000. Call owner A. Cohen. Boul. 1523.

FOR YOUR NEEDS CALL
STRAUS & CO.

120 S. La Salle-st. Phone State 1945.

88,000 SQ. FT.—2 sty. concrete bldg.: excel. truck load: 7 car priv. switch: 300 lb. flr. load. Sell at attrac. price with financing if desired. Address N T 249. Tribune.

SPACE for lt. mfg. or commercial use—50x55: htd., 2d flr.: Oct. 1. 462 N. Parkside-av. Inq. 5636 W. Lake-st. Aus. 2282.

SOUTH CICERO Highway corner sites for sale: 20,000 to 120,000 sq. ft.: $1,350 to $4,500. Owner Pensacola 1166.

FOR SALE—1 story property: 50x187 ft.: 4418-20 N. Clark-st. Write S. P. Holish. 3824 N. Francisco. Ind. 1060 after 6

FOR sale or rent—2 sty. factory. office. garage. Elec. elevator: 15,000 sq. ft. Priv. switch. 5810 S. Perry. Republic 1203.

FOR rent—Building 6139-49 N. Western-av.: 100x105 ft.: Dodge sales offices: front and rear driveways. Hol. 1668.

FOR sale—3 story bldg., N. W. Remodeled. 13,000 sq. ft. Good light. Vacant land. $21,000. Hart & Whetston. State 8270.

TO Rent—4516 N. Clark-street. level. 1 flr., 20,000 sq. ft.: gd. lt., stm. ht., stoker: reas. Greenfield-Sherman Co. Mans. 2800.

FOR RENT—1,600 sq. ft. modern. daylight factory space on n. w. side. Avenue 4163. Suitable for assembling and light mnfg.

FOR Rent—20,000 ft., switch. 15 cents per foot. Close-in. Edenburg. Calumet 4290.

SACR.—360x125 mfr. bldgs. now lumber yard. Pr. as vac. Hartman. 1900 W. 13th.

2101-5 N. MONITOR—1 story brick. 5,000 sq. ft.: reas.: immed. occupancy. Pal. 7121.

FOR rent—30,000 sq. ft. garage. 1 story: no posts. Good for light mfg., etc. Buc. 6900.

MUSICAL INSTRUMENTS.

Pianos and Players.

BIG WAREHOUSE SALE

EVERY USED AND SAMPLE PIANO. SPINETS. CONSOLETTES. GRANDS. Greatly reduced for quick sale. TERMS AS LOW AS $2 WEEKLY. KIMBALL FACTORY. 2611 S. California. OPEN TONIGHT TILL 9 P. M.

STEINWAY GRAND—Like new: fully guar.: want reliable party to take over small monthly payments: bargain: no dn. payment. See MR. RUSSELL. cred. mgr. Wab. 6900. BALDWIN PIANO CO., 323 S. WABASH.

BRAND new console type piano—$99. Pay only $1 weekly: no money down. 30 days' trial: nothing to pay until Oct. Private Fireproof Piano Warehouse No. 39. corner S. Ashland-av. and 39th-st. Open till 9 p. m.

PIANO bargain—Small size used upright: reduced to $61: 50c week: free delivery. P. A. STARCK PIANO CO. 234 S. Wabash-av. Open evenings.

SPECIAL—Almost new walnut console: rare barg.: only $159: convenient terms. GULBRANSEN FACTORY. 820 N. Kedzie.

SOHMER Grand—$275: beautiful rosewood case: famous make: snap! Terms. Open evenings. CABLE'S. 228 S. Wabash.

SACR.—4 Steinway grands: 11 other choice grands: 3 spinets: $110 up. Storage Mart. 1723 Benson. Evanston. in Iredale Whse.

SMALL GRAND for $134 bal.: $5 dn., $1 wk. WYMAN'S. 604 Republic Bldg., 209 S. State.

SACR. Vose & Sons apt. grand: like new: reas. New Spinet. $165. 6242 W. Grand.

BACK to school values in used pianos from $195. Lyon & Healy. 243 S. Wabash.

LOUIS XV Chickering Ampico: will sacr. MOIST PIANO CO., 5509 Broadway.

CHICKERING grand. $165: also used spinet and midget. $125. 6801 S. Halsted-street.

$350 L. & H. Spinet. $165: $1,200 Schulz Grand. $275: Studio. $85. 5408 W. North.

WANTED Used grand piano or spinet for cash from private family. Merrimac 4026.

STEINWAY grand piano—Small size: like new: bargain. Herman. 3121 Lawrence.

PARTY will pay cash for Steinway grand piano. or other good make. Keystone 2459.

WANTED—USED GRAND PIANO FROM private party: for cash. Merrimac 2811.

WANTED—Fine grand piano: must be of good make. Will pay cash. Dor. 0839.

BEAUT. hi-grade spinet. like new. $135. 6534 Cottage Grove.

SMALL Steinway upright—Like new. $150: also wal. spinet. $165. Victor. 4809 Lake.

BARGAINS in Grand and Spinet pianos: $125 and up. 6512 N. Clark-st.

WALNUT SPINET—Used: in good condition. $150. terms. 3238 W. Harrison-st.

BEAU. ebony Baldwin grand piano. other furn.: priv. pty. 5466 Hyde Pk. Dor. 3107.

Accordions.

ACCORDIONS WANTED FOR CASH. HARR. 7707. 529 S. WABASH. 8TH FL.

ACC. wanted—We buy. sell all sizes. North Austin Music. 5910 W. North. Mer. 5005.

ACCORDION. chrom., 120 b.: 1 set drums and Xylophone. 1535 Haddon. Hum. 1831.

Organs.

ORGAN — Electric Gulbransen Magnatone: demon: 14 stops: wond. tone: red. to $395. Fine for funeral chapels. churches. homes. GULBRANSEN FACTORY. 820 N. Kedzie.

Wind. String. Etc.

BASS. snare drums. pedal. tom., 2 blks., bell. cymbal. rail. holders. stand. 4 sticks: complete. Set $35-$50-$115. 914 Maxwell.

PRIVATE party sacrifice Martin Imperial Trombone: like new. Hyde Park 9695.

SPAN. elec. guitar—3 mos. old: complete outfit $70: need cash. Bel. 7915.

BOATS. YACHTS, ETC.

FOR SALE—40 ft. aux. gaff. yawl. galley. toilet. double stateroom: main cabin sleeps 6: in tip top shape: very fully equipped: new pram dinghy: private owner must sell. Ardmore 0892.

26 FT. all mahogany new motor-sailer: $2,000: cost $4,000: Gray 40 h. p. motor. Will be at Jackson Park Outer Harbor. Saturday p. m. and Sunday. Stewart 4105.

14 FOOT speed boat—With Gray 84 h. p. 55 mph.: $395. William Schmitt. Center-av., Sheboygan. Wis.

NEW 12 foot V-bottom outboard boats—$54.50: $1 down. bal. easy terms. Illinois Marine Supply. 6330 Stony Island-av.

19 FT. Chris Craft. 130 h. p. motor. 1941 model. $1,350. or trade for small cruiser. Wm. Schmitt. Sheboygan. Wisconsin.

26 FOOT cabin cruiser—Exc. cond.: very seaworthy: completely equipped: in water and ready to go. Dan Leander's Boat Yard.

CHRIS-CRAFT—31 ft. cabin cruiser. Parlay. Like new: bargain: see Saturday and Sunday Belmont Harbor. Slip 51.

33 FT. cruis., "Mitzi G.": exc. con. Kermath motor: sleep 6: $1,850. Inner Harbor. Jackson Pk. B. Gearon. 134 E. 154th. Harvey.

YOUNG couple desire boat as home: will pay as rent. Ardmore 2878 after 6 p. m.

UNIVERSAL 4 cyl. marine engine. Johnson Twin and 12 ft. boat. 2831 S. St. Louis.

OUTBOARD MOTORS FOR SALE—RENT. BOLOTIN Camera. 729 Roosevelt. Can. 2112.

WHY ROW?—Rent or buy a motor from Maypole. 5901-07 W. Madison-st. Chicago.

32 FT. cabin cruiser—Good condition: $750. Diversey Harbor. A-16. Longbeach 3910.

WANT—Used Johnson Seahorse. '41 mod., 16 h. p. C. Walsh. 5428 W. Ohio. Wed. aft.-eve.

CASH LOANS ON YOUR BOAT. Up to $5,000. Mr. Wolman. Victory 2211.

WILL pay cash or trade your old outboard motor. H. Packler. 1339 S. Cicero-avenue.

COLLECTIONS.

COLLECTIONS — Everywhere: no collection. no charge. United Mercantile Service. Rm. 610. 140 N. Dearborn. State 4181.

USED AUTOMOBILES FOR SALE.

STUDEBAKER
offers
NO CARRYING CHARGE
and
NO INTEREST

$2 service fee is all you pay on our 8 mos. time deal.

BARGAIN PRICES ON 207 GOOD CARS

'35 OLDSMOBILE SEDAN ....$ 75
'38 CHEVROLET SEDAN 395
'37 DODGE SEDAN 245
'39 PLYMOUTH SEDAN 465
'37 HUDSON SEDAN 250
'39 MERCURY SEDAN 545
'39 DODGE SEDAN 545
'37 CHRYSLER SEDAN 325
'39 FORD SEDAN 425
'40 PACKARD SEDAN 865
'38 STUDEBAKER SEDAN 395
'40 FORD COUPE 495
'37 LINCOLN-ZEPHYR SEDAN 295
'36 PONTIAC COUPE 195
'37 NASH SEDAN 285
'38 PLYMOUTH SEDAN 365
'35 PACKARD SEDAN 125
'34 PONTIAC SEDAN 95
'37 CHEVROLET COUPE 275
'36 CHEVROLET SEDAN 195
'34 DODGE SEDAN 50
'33 BUICK SEDAN 85
'35 BUICK SEDAN 165
'35 FORD SEDAN 95
'30 FORD COUPE 35
'35 HUDSON SEDAN 75
'35 HUPMOBILE SEDAN 85
'35 STUDEBAKER SEDAN 95
'39 OLDSMOBILE SEDAN 565
'39 STUDE. CHAMPION SEDAN 465
'37 PLYMOUTH COUPE 275
'36 CHRYSLER SEDAN 225
'37 CHEVROLET SEDAN 295
'38 FORD COUPE 295
'36 DODGE SEDAN 225
'37 STUDEBAKER 6 SEDAN 295
'40 HUDSON SEDAN 565
'37 PLYMOUTH SEDAN 275
'36 TERRAPLANE SEDAN 165
'40 PLYMOUTH COUPE 545
'35 CHEVROLET SEDAN 125
'40 DODGE SEDAN 585
'36 PACKARD SEDAN 225
'36 STUDE. PRESIDENT 8 COUPE.. 145
'37 STUDE. PRESIDENT 8 SED. ... 195
'36 LINCOLN-ZEPHYR SEDAN 195
'36 FORD SEDAN 135
'37 DODGE SEDAN 295

STUDEBAKER
USED CAR DEPT. STORE
26TH and MICHIGAN
CALumet 6492. Open Eves., Sundays.

RUBY SPECIALS
$10 Down Payment $10

1934 Chev. Town ....$ 95
1933 Chev. Fordor 65
1934 Ford Fordor 95
1934 Pontiac Fordor 95
1934 Ford Fordor 125
1936 Chrysler Fordor 295

100—Other Bargains—100
Ruby Chevrolet, Inc.
1147 W. Jackson-blvd.
ALWAYS OPEN. MONROE 8787.

Litsinger's Low Prices
1937 Pontiac 4 dr. No. 376-A....$295
1937 Plymouth coupe. No. 361.... 295
1938 Pontiac 4 dr. No. 548.... 425
1938 Plymouth 2 dr. No. 475.... 325
1940 Lincoln Zephyr 4 dr. No. 204.. 845
1940 Mercury 2 dr. No. 367.... 645
1940 Mercury 2 dr. No. 382.... 675
SOME WITH RADIOS AND HEATERS. ALL RECOND. AND GUARANTEED.
925 W. JACKSON-BLVD.
21 YRS. AUTH. FORD. MERC., L. Z. DLR.

AUBURN—'36 salon sedan; A-1 condition; by owner; radio, htr., $125. Beverly 6590.

BUICK 1938, $375
De luxe 4 dr. sedan; radio, htr. Like new.
BUICK 1937, $285
De luxe 4 dr. sedan; radio, htr. Like new.
Our stock of Buicks must be sold.
ACT NOW!
—2247 S. MICHIGAN—

Buick '40-81 4 Dr. Trk. Sed.
Limited, well cared for car; low mil. car from wealthy family; $2,300 new; radio, w. w. tires; under seat heater.
A Buy—$789
7405 STONY ISLAND-AV.
SOUTH SHORE BUICK, INC. MID. 6405.

1941 BUICK 1941
Special 4 door sedan; used very little by original owner; has radio, heater, air conditioning unit; like new thruout.
At Big Saving
Martin, 7615 S. Ashland

'40 Buick Sedan...$745
Torpedo body; radio, heater, w. w. tires; full de luxe equipment; cost $1,600 new. Bargain. Terms. Trade.
2317 S. MICHIGAN

'39 Buick 4 Dr. Sedan, $575
'41 series; beautiful maroon finish; pushbutton radio, heater, wh. walls; complete de l. equip.; terms or trade.
MIDWAY CHEVROLET CO.
6522 COTTAGE GROVE.

BUICK '41 LIMITED
Demo. sedan. Fully equipped. Black, driven by factory representative a very short time. Offered at a reduction of $650 from orig. price. 229 W. Front-st. Wheaton 2240.

Buick, 1940
2 door trunk sedan, fully equipd.; radio, w. w. tires, heater; low mileage; excellent value. May be seen at TOWER GARAGE. 215 E. CHICAGO-AV.

BUICK '38 SPEC. 41 SEDAN
4 door; built-in trunk; black finish; radio, heater, defroster; full price....$495
Chevrolet, 24th and Michigan

'40 Buick Super Sedans
Radio, htr., w. w. tires—5 to choose from.
Midwest Auto, 2240 S. Mich.

BUICK—CONVERTIBLE SUPER 1940 6 PASS. SPORT COUPE. BLACK AND CHROME; RAD., HEAT. ABSOLUTELY LIKE BRAND NEW. MUST BE SOLD AT ONCE. OLSON. 1132 DIVERSEY.

BUICK—'39 convert. sedan; radio, htr., w. w. tires, new top. If you're looking for a clean, sporty car see this one; bargain. BEN T. WRIGHT. 1101 N. CLARK-ST.

'40 BUICK SUPER, $845
De luxe 4 dr. Radio, heater; air cond. 5718 BROADWAY. OPEN SUNDAY.

1940 Buick Special 4 Dr. Sed.
Radio, heater. $150 cash will handle. 1019 DAVIS-ST., EVANSTON.

BUICK—'40 Super 4 dr. de luxe sedan; htr., radio, white walls. Sacrifice for best offer. Dealer, 1252 S. Kolin.

BUICK—1941; used spec. 4 dr.; very low mile.; rad., htr., defr., w. w. tires. Cost $1,310. Best off.; may trade. Pri. Gra.5363.

BUICK—1941 SEDAN; DE LUXE; MUST SELL; USED; WILL TRADE. OLSON. GRACE. 2810.

BUICK 1937 LIMOUSINE. $395
Radio, heater; owned by private family. Oak Park Buick. 639 Madison. Oak Park.

BUICK—'40 Roadmaster club coupe; radio, heater. $785. Chrysler-Plymouth Dlr., 6051 Cottage Grove. Midway 4202.

BUICK—1939 beige cnvt. cl. cpe.; rad., htr., w. ws.; low mil. Really a beau.; clean car; pri.; best offr. 2264 N. Monitor. Ber. 0959.

BUICK—'40 7 pass. limo....$1,295 McFarland Keenan. S. E. cor. 76th-Halsted

BUICK—'38 4 dr. spec. sd.; ex. con.; all acc.; $375; pri. owr. Levinson. 6507 University.

BUICK—1940 SPECIAL SEDAN. $699. Gerwig-Nelson Buick. 8447 S. Ashland.

BUICK—1937 5 PASS. SEDAN....$265 6323 SOUTH ASLAND-AVENUE.

BUICK—'35 5 pass. sedan....$129 KROLL DODGE. 7124 S. HALSTED.

BUICK—'40 special; 4-dr. sedan; rad., htr.; A-1. ROBERTSON BUICK. 1000 S. Wabash.

BUICK—'37 4-dr. sed.; radio, htr., defrosters. Private; reas. 4044 Barry-av., 1st.

USED AUTOMOBILES FOR SALE.

WHY WAIT?
Only a short time left
to Buy with
NO MONEY DOWN
3 Years to Pay
Buy Now and Save
Free City and State License
7 DAY DRIVING TRIAL

'41 BUICK SPECIAL SEDAN
Radio, heater, white wall tires, two tone finish. A beautiful low mileage car. Used very little. BIG DISCOUNT.
'40 PACKARD "120" sd., R., H., w. w.$785
'40 BUICK super, torp. sed., R. H.... 825
'40 MERCURY 4 dr. de luxe sed., R., H. 695
'40 OLDS 6 cyl 70 sed., rad., htr... 695
'40 DODGE 4 dr. sed., many extras. 585
'40 PONT. 4 dr. sed., 6 cyl., R., H... 685
'40 HUDSON sed.; rad., htr., clean.... 595
'40 CHEV. cpes., seds., R., H., low as 565
'40 BUICK Spec. 4 dr sed., R., H.... 695
'40 PLYMS., cpes., seds., R., H., low as 525
'39 OLDS cpes., seds., R., H., low as 495
'39 BUICK cpes., seds., R., H., low as 495
'39 PLYM. cpes., seds., R., H., low as 425
'39 DODGE cpes., seds., R., H., low as 445
'39 CHEV. cpes., seds., R., H., low as 475
'39 PACK. cpes., seds., R., H., low as 545
'39 PONT. cpes., seds., R., H., low as 545
'39 FORD sedans, radio, heater.... 395
'39 MERCURY seds., rad., htr., low as 545
'38 FORD Club 5 p. conv. cpe., R., H. 465

'38 Stude. cpe..$395	'37 Dodge sed...$265
'38 Buick sed.. 425	'36 Dodge sed.... 195
'38 Plym. sed.. 325	'36 Olds sed.... 175
'38 Chev. sed.. 345	'36 Pylm. sed.... 145
'38 Dodge sed.. 325	'36 Buick sed.... 225
'38 Chrys. sed.. 365	'36 Chev. sed.... 195
'38 Ford sed... 225	35 Pont. coupe. 125
'37 Hudson sed. 245	35 Ford sed.... 75
'37 Olds sed.... 295	35 Chev. sed.... 145
'37 Plym. sed.. 245	'35 Plym. sed.... 95
'37 Chev. sed.. 235	'34 Chev. sed.... 75
'37 Buick sed.. 295	'34 Plym. sed.... 65
'37 Pont. sed.. 295	33 Terraplane sd. 45

MOST CARS HAVE RADIOS AND HTRS. MANY OTHERS TO CHOOSE FROM. COME IN TODAY.
DRIVE ONE AWAY—IMMED. DELIVERY.
NORTH TOWN AUTO DISTRIBUTORS, INC.
3315 N. Cicero
MULBERRY 5800-5801. ALWAYS OPEN.

NO MONEY DOWN
IF YOU ARE EMPLOYED.
Hurry! You may not buy on this plan Next Week.
FREE STATE-CITY LICENSES.

'41 Olds. sd.. us.$965	'39 Pont. 6 cpe..$475
'41 Buick cp.us.1065	'38 Buick cv. sed. BG.
'41 Nash sd..us. 895	'38 Plym. sedan.. 345
'41 Buick sd.us.1035	'38 Chev. sed.... 335
'40 Buick sed... 835	'38 La Salle sed. 425
'40 Chr. N.Y.sd. 865	'37 De Soto sed.. 295
'40 Chrys. sed.. 765	'37 Dodge sedan. 295
'40 Chry. Roy.s. 665	'37 Plym. sedan.. 295
'40 Dodge cpe.. 695	'37 Olds. sedan.. 335
'40 Buick sed.. 865	'37 Cad. 7 p. sed. 495
'40 Pack.120sd. 795	'37 Buick 41 sed. 345
'40 LaS. cv. sd. 935	'36 Olds 6 sedan 195
'39 Buick41 sd. 545	'37 Pontiac sedan 225
'39 Buick41 cp. 495	'36 Pontiac sedan 235
'39 Dodge sed.. 525	'36 Chev. sedan.. 235
'39 Chry. N.Y.s. 595	'36 Buick sedan.. 235
'39 Plym. sed.. 445	'36 De Soto sedan 195
'39 Pack.120sd. 435	'36 Ford sedan... 175

90 OTHER CARS. MOST HAVE RADIOS, HEATERS.
OPEN EVENINGS. VIC. 2682.
2235 S. MICHIGAN
MAYER MOTOR SALES

LAST CALL
NO MONEY DOWN
1936 CHECROLET $175
1935 DODGE 125
1936 TERRAPLANE 175
1933 PLYMOUTH 65
1937 DODGE 295
1939 DODGE 495
MARTIN J. KELLY
6001 BROADWAY

1940 BUICK, $895
SMALL LIMITED 4 door 6 pass. sedan; w. w. tires side mounts, beautiful maroon finish, radio, very low mileage; a one owner car. Previous owner's name on request. Car looks and runs like new. Original price, $1,730. Sacrifice for only $895.
4666 WASHINGTON
WEST SIDE BUICK
Closed Sunday. Open eves. till 9.

BUICK 1941, $975
Latest Special de luxe. Radio, htr., air cond., beautiful two tone green. Perfect.
BUICK 1941 CONVERT.
Latest series convertible 5 pass cpe. Club, blue finish, red leather uphol., steel blue top to match. w. w. tires, this car can not be told from new. SAVE.
—2247 S. MICHIGAN—

BUICK 1939, $495
Special de luxe 5 pass. touring sedan; built-in trunk, pushbutton radio, heater, defros., elec. clock, special steering whl.; like new. We have it for only....$495 Your car down, bal. 2 years. OPEN SUN.
3939WASHINGTON

BUICK 1941 5 P. COUPE
"Super" Beautiful two tone green finish, radio, heater. A glamor car with all the trimmings. Very low actual mil. Used.
Burke, 6444 S. Western

'40 BUICK SEDAN, $695
DE LUXE TRUNK, RADIO, HEATER. No money down; payment to suit you. CHICAGO MOTORS, 8106 S. HALSTED.

1940 CADILLAC "60s"
Choice of 4 sixty special 5 pass. 4 door trunk sedans. All are beautifully reconditioned and priced for quick sale.
CADILLAC
EVANSTON BRANCH
1810 Ridge-av. Rogers Pk. 7100.

CADILLAC '39, $775
60 SPECIAL SEDAN
Beautiful green finish. Very low mileage. Radio, Htr., air cond. Will pass for new. Original cost $2,600. We have it for $775.
—2247 S. MICHIGAN—

Cadillac '40-60 Special
Two-tone green finish; w. w. tires, radio heater, sidemounts; cost new $2,600. Best buy in town. Special $1,195.
PACKARD-CHICAGO
24TH AND MICHIGAN. CAL. 7413.

CADILLAC 1939 61 SEDAN
4 door radio, heater, w. w. tires, side mounts, beaut, black finish; exceptionally low mileage, $145 or your car down, balance 2 years. INDEPENDENT MOTORS 2700 MADISON.

CADILLAC 7 PASS. FLEETWOOD 75. UNDERTAKERS ATTENTION. PRACT. NEW; 6 WHEELS; BLACK; RUN VERY LITTLE; PRIV. USE; 1 OWNER; REAL '39; $1,075. MR. SCHNEIDER. GRACE. 7810.

CADILLAC—60 SPORT SEDAN....$350 6 WHEEL, RADIO, HEATER; REAL '37. $350 FULL PRICE. SEE TODAY OR MONDAY. 1132 DIVERSEY-BLVD.

CADILLAC—1941 62 SEDAN. De luxe; big saving; used. 1132 Diversey.

Chev. '36 De Luxe Sed., $195
Large trunk; turret top; heater; knee action; pref. maroon fin.; rare value at $195. CLARK-MAPLE CHEV., 1038 N. CLARK.

CHEV.—1939 sedan; excellent finish; mechanically O. K. We have it today....$445 McManus Chevrolet. 6640 S. Western.

CHEVROLET—1938 sedan Master de l.; htr.; runs fine; very clean; asking $380; will accept best offer; priv. party Gra. 0799.

CHEVROLET—'40 Special de luxe; radio, heater, defroster; Tudor; private party. 4635 LAWRENCE-AV.

CHEV.—1937 Master de luxe 4 dr. sedan; rad., heat.; like new; priv.; bst. offer. Call Sat. after 12 p. m. 512 W. Roosevelt.

CHEVROLET—'36 sedan; master; 5 pass. trunk, etc.; a beauty....$195 terms. 1647 S. PULASKI. CRAWFORD 1647.

CHEV.—1934 sedan. Only....$45 McManus Chevrolet. 6640 S. Western.

CHEVROLET—'35 Mst. Std. coach; priv. party; must sacr.; perf. cond. Jun. 9425.

CHEV.—'36 4 DOOR TRUNK SEDAN..$185 2901 N. ROCKWELL, 3D FLOOR.

CHEV.—'36 4 dr. trk. sed. Special....$149 Royal Sales. 1930 Milwaukee, cor. Western.

USED AUTOMOBILES FOR SALE.

"These Cars Will Make Good or I Will!"
Frank Lynch B-U-I-C-K
1st Payment Oct. 1st

'41 Buick Special 4 dr. sedan
COMPLETELY EQUIPPED. Big Discount.
'39 Mercury 5 p. club cp.$585
'39 Dodge 6 p. tour. sed.. 535
'39 Buick 4 door sedan... 545
'39 Hud. conv. 6 p. cpe... 575
'39 Packard 7 pass. sed.. 595
'40 Buick Super 4 d. sed. 845
'40 Buick 5 pass. sedan.. 745
'40 De Soto 6 pass. sedan 685
'40 Olds 4 dr. "70" sed... 745
'40 Mercury 5 pass. sed.. 695

Most cars have radios & htrs.
200 OTHER CARS
ALL MAKES AND MODELS
2—Locations—2
4444
AND
5330 Irving Park
MULBERRY 1800. PENSACOLA 2212.
OPEN EVENINGS

R-U-B-Y
America's Largest Chevrolet Dealer
NO MONEY DOWN

'31 CHEVROLET coach ....$ 45
'32 CHEVROLET convert. coupe.... 65
'33 PLYMOUTH sport coupe.... 75
'34 CHEVROLET 4 door sedan.... 85
'34 DODGE 4 door sedan.... 95
'34 BUICK 4 door sedan.... 115
'37 GRAHAM 2 door sedan.... 145
'36 PLYMOUTH coupe 195

CITY AND STATE LICENSE FINANCED FREE.
Ruby Chevrolet, Inc.
7158 Stony Island
OPEN EVES-SUN. FAIR. 9600.

KAILER-YOUNGQUIST
"MIDWEST'S LARGEST OLDS. DEALER."
—200 CARS—
All Makes All Models
PRICED FROM $80 TO $1,100.
NO MONEY DOWN
100% GUARANTEE
"You Are to Be Satisfied!"
5043 Broadway Long. 4682

CHEV. 1939, $445
Master de luxe 5 pass. touring sedan; trunk, radio, heater, defros., elec. clock; just like br'd. new. We have it for..$445 Your car down, bal. 2 years. OPEN SUN.
3939WASHINGTON

1941 CHEVROLET DEMO.
Beautiful Admiral green special de luxe Town sedan. Heater, defrosters, extra guards. Very low mileage. Big reduction. Low GMAC Terms. CHICAGO-AV. CHEV. CO.
Chicago-av. at Austin-blvd.

Chev. '39 Bus. Cpe., $365
Beautiful black finish. Low mileage; good tires, spotless inside and out, $65 down, 18 mos. at $22.59 per month [includ. insurance]. MIDWAY CHEVROLET CO., 6522 Cottage Grove.

Chev. '39 5 Pass. Sed., $395
Orig. jet black fin. vacuum gear shift trunk space; compl. de l. access and equip. CHEVROLET DEALER. 940 MILWAUKEE.

CHEVROLET—'38 MASTER DE LUXE SEDAN; heater, radio. Today's best buy. LANAHAN, INC., 2522 and 2542 Michigan.

CHRYSLER 1940—$850
NEW YORKER SEDAN
FLUID DRIVE, OVERDRIVE, RADIO, HEATER, WHITE-WALL TIRES.
'40 Chrys. 6 Windsor sd.$795
'40 Chrys. 6 opera coupe 695
'39 Chrys. 6 cyl. sedan.... 495
'38 Chrys. 6 cyl. sedan.... 345
MANY MORE CHRYSLER BUYS.
BIRD-SYKES EST. 38 YRS.
2215 Michigan-av.

CHRYSLER 1940 SEDAN
"Traveler" model 4 dr. touring in smart steel gray. Has fluid drive, heater. Like new throughout. Special at $765. NO CARRYING CHARGES. $2 service fee is all you pay on our 8 mos. time deal. STUDEBAKER LOT. 7701 STONY ISLAND

CHRYSLER—'38 SEDAN; radio, heater; an unusually clean car. Must be seen to be appreciated. LANAHAN, INC., 2522 and 2542 Michigan.

CHRYSLER—1941 SEDAN; DE LUXE; OVERDRIVE, ETC.; USED; BEST OFFER; WILL TRADE. MR. McCUE. 1132 DIVERSEY-BLVD.

CHRYSLER—1935 coupe; splendid motor; real buy. 7672 S Exchange.

CHRYSLER—'40 Windsor; 2 tone green sed. Htr., w. w. tires. Priv. pty. Sac. Mon. 0591.

CHRYSLER—Royal 1937 touring sed.; rad., heater; best offer. Reed, Kedzie 5580.

'36 DE SOTO, $195
4-dr. with trunk; very clean; real buy. NO CARRYING CHARGES. $2 service fee is all you pay on our 8 mos. time deal. STUDEBAKER LOT. 4656 MADISON.

De Soto '37 Sport Sed., $235
4 dr. de l. 6 cyl. trunk sed.; good tires; best appear. and con. Rare barg. at $235. CHEVROLET DEALER. 940 MILWAUKEE.

DE SOTO—'37 4 dr. de luxe sedan; heater, radio, other extras; original finish; week-end special ....$225 Southwest Chev., 9220 S. Ashland. Ced.3500

DE SOTO—'34 Airflow sedan....$145 SUNNYSIDE AUTO CO. 4511 Lincoln-av. 4428 N. Western.

DE SOTO—'35 Airflow sed.; overdrive; htr.; runs good. 1657 N. Maplewood, rear.

DE SOTO—1941 4 dr. sedan; Fluid drive; slightly used; private. 4801 Lake-st.

DE SOTO—'36 4 dr. sedan....$145 CHAPPELL CHRYSLER. 6200 S. Western.

DODGE—Late 1939 4 door sedan; Hollywood model; cinema grey; white wall tires; heater; excellent condition; $525 cash; no trade; private party. Hinsdale 2307.

DODGE—1939 COUPE; radio, heater; mechanical condition and appearance perfect. Bargain. LANAHAN, INC., 2522 and 2542 Michigan.

DODGE—1940 4 dr. sedan; radio, heater; written guarantee; any reasonable offer. YARDS MOTOORS. 5212 S. ASHLAND.

DODGE—'40 Luxury Liner 4 dr. de luxe sedan. Fully equipped. Cost $1,130. Sacrifice for $585. Dealer. 1252 S. Kolin.

DODGE—'36 coupe; $65 down; fine condition. Warner. 958 Diversey, cor. Sheffield.

DODGE—Late '38 de luxe 4 dr. sed. Trunk, radio, htr. A1. Must sell. $395. Hem. 2767.

DODGE—1937 4 dr. de luxe sedan; all equip. Good tires; $295. 2812 S. Cicero, 2d flr.

DODGE—'34 2 door sedan; excellent condition. 1307 W. Haddon, 3d floor rear.

DODGE—'39 de luxe coupe; rad., htr.; extras; perf.; priv.; tms. 2447 N. Austin.

DODGE—1936 4 door sedan; A-1 condition; private party; $200. Hemlock 2193.

DODGE—'35 2 dr. sedan; full price, $65. Johnson's, Lakeview 7117.

DODGE—'37 4 dr. trk. sed.; rad., htr..$295 GOODRICH CHRYSLER. 4125 Lincoln-av.

USED AUTOMOBILES FOR SALE.

WHY WAIT?
You'll Never Get Cars Like These at Present Day Terms
LATER
NOTHING DOWN
LONG TERMS

-$94-
FULL PRICE.
'35 PLYMOUTH SEDAN.
'35 FORD SEDAN.
'34 DODGE SEDAN.
'34 BUICK SEDAN.

-$144-
FULL PRICE.
'36 PLYMOUTH SEDAN.
'35 CHEVROLET SEDAN.
'36 FORD SEDAN.
'34 BUICK SEDAN.

-$244-
FULL PRICE.
'37 PACKARD SEDAN.
'37 DODGE SEDAN.
'37 PLYMOUTH SEDAN.
'36 OLDS. SEDAN.

-$394-
FULL PRICE.
'38 OLDSMOBILE SEDAN.
'39 PLYMOUTH SEDAN.
'39 FORD SEDAN.
'40 PLYMOUTH SEDAN.

-$150 DOWN-
'41 DE SOTO CONV. CPE., USED.
'41 DE SOTO SEDAN, USED.
'40 LA SALLE SEDAN.
'40 PONTIAC SEDAN.

Most of these cars have Radios and Heaters
WRITTEN GUARANTEE ON EVERY CAR
WENZEL
Auth. De Soto-Plymouth
1143 Diversey
OPEN SUNDAYS AND EVENINGS.

NO MONEY DOWN
PAYMENT TO SUIT YOU
NO RED TAPE. IMMEDIATE DELIVERY.
STATE LICENSE FREE
7 DAY DRIVING TRIAL

1940 Plymouth del. sedan....$575
1940 Dodge deluxe sedan.... 645
1940 De Soto custom sedan.... 695
1940 Plymouth de luxe coupe.... 550
1939 Buick special sedan.... 545
1939 Plymouth de luxe sedan.... 425
1939 Dodge de luxe sedan.... 535
1939 Pontiac de luxe sedan.... 545
1939 Olds. 70 de luxe sedan.... 575

'38 Dodge sed..$385	'38 De Soto sed.$395
'38 Plym. d.l sed. 345	'37 Pack. cnv. cp. 395
'37 Pack. 120s. 325	'37 Chev. del sed. 295
'37 Nash Laf.s. 275	'36 Ford del sed. 195
'36 Olds. 6 sed 245	'37 Grah. 6 sed. 235
'36 Plym. sed.. 175	'35 Pont. 6 sed. 160
'35 Buick sed... 85	'34 Plym. del sd. 90
'36 Zeph. sedan 225	'36 Terra sed... 165
'37 Dodge sed.. 265	'37 Plym sedan. 245
'32 Buick sedan 65	'34 Ford sedan.. 60
'34 Chev. sedan 65	'33 De Soto sedan 50

MOST CARS HAVE RADIOS. HEATERS.
110 Others to Select From
5950 N. CLARK
Open Evenings and Sunday

CREDIT'S GOING TO BE TOUGHER
BUY NOW!

'39 Plym. sed.$395	'37 Ford sedan.$195
'37 Chev. sed.. 295	'37 Dodge sedan 285
'37 Olds. sed.. 295	'34 Willys sedan 55

$5 DOWN. 1941 LICENSE FREE.
CITY AUTO. 1718 S. STATE.

DODGES 1941 DODGES
AT BIG DISCOUNTS
4 TO CHOOSE FROM: 4 DR. 6 PASS. CUSTOM SEDANS; RADIO, HEATER, W. W.; CHROME WHEELS. ALL COLORS. MUST BE SOLD AT ONCE.
OFFICIALS' CARS
MURPHY DODGE DEALER
OPEN SUNDAY
2650 N. CICERO-AV.

DODGES 1940 DODGES
BRAND NEW 4 DR. SEDANS
CHOICE OF COLORS
SACRIFICE—BIG BARGAIN
MURPHY DODGE DEALER
OPEN SUNDAY
2650 N. CICERO-AV.

DODGE 1940, $575
Luxury liner 5 passenger touring sedan; trunk, pushbutton radio, heater, defroster, white wall tires, electric clock; just like brand new. We have it for only....$575 Your car down, bal. 2 years. OPEN SUN.
3939WASHINGTON

DODGE '39—$525
Latest de luxe 5 pass. sedan. Built-in trunk, heater, radio, spotlite, etc. Beau. green finish. Like new. Tms., trade. DODGE—BENDER-RIEGER, INC.—PLYM.
933 WASHINGTON-BL.

DODGE 1941, $895
Latest luxury liner, 6 pass. sedan. Radio, air cond., htr., w. w. tires; used 60 days. Cannot be told from new.
—2247 S. MICHIGAN—

1941—DODGES—1941
5 TO CHOOSE FROM.
ALL COLORS—EXECUTIVES' CARS.
Radios, heaters, white-wall tires; new car guarantee. Open Sunday.
DODGE DEALER. 2954 LAWRENCE.

DODGE—1937 DE LUXE 5-PASS. trunk sedan; entirely reconditioned throughout; many accessories. Here is first class transportation at our low selling price of $275. Your car or 20% down, bal. 2 years. PONTIAC CO., 945 WASHINGTON-BLVD.

DODGE '41 TOWN SEDAN
Executives car; very low mi. New car guarantee. Fully equipped with radio, heater and turn signals. Vogue w. w. tires and many other extras. Substantial reduction. LANAHAN, INC., 2522 and 2542 Michigan.

DODGE '41 CONV. COUPE
FLUID DRIVE, DE LUXE EQUIPMENT, W. W. tires, radio and directional signals; very beautiful car; used. Big discount. DODGE DEALER. 5719 BROADWAY.

Dodge '37 5 Pass. Sedan
Heater. Original finish. $295.
Terms. trade. Open evenings.
2810 W. MADISON

Dodge '36 De L. Spt. Sd., $195
4 dr. trk. model with built-in radio; heater; complete access.; spotless finish; good mech. cond.; unusual value....$195 CLARK-MAPLE CHEV., 1038 N. CLARK.

'37 Dodge 4 Dr. Trg. Sd., $245
Rad., ht.; ex. mec. con. Your car or 20% dn. DODGE DEALER. Op. Sun. 2954 Lawrence.

FORD—'38 conv. clb. cpe.; w.w. tires; sporty, clean car; mech. tip top; bargain. Wright Motors, 1822 Ridge-av., Evanston.Rog.8842

FORDS—WHOLESALE PRICES. TAUBER'S. 4601 MILWAUKEE.

FORD—'34 Tudor sedan; very clean; Lane tested; must sell; $80. Atlantic 2232.

FORD—'34 5 pass. tudor; htr.; a real sacrifice; $50. Fine-Thomas. 4140 Irving Pk.-rd.

FORD—'36 conv.; radio, heater, new top. Sell account illness. Fairfax 7501.

FORD—'37 4 dr. sedan; private party; finest cond.; radio, heater. Drexel 3366.

FORD—'38 85 de luxe tudor; radio; good condition; must sacrifice. Irving 4911.

FORD—'36 de l. 2 dr. trk. sed.; maroon; except. fine cond. See. 3624. Room 210.

FORD—1936 coupe, $125 cash; A1 condition. Joe Fojtk, 2621 W. Chicago-avenue.

FORD—'41 used super de l. 2 dr. sed.; hardly driven; priv. pty.; terms. 1407 W. Belmont.

FORD—'36 trunk sedan....$165 NORTOWN CHEV. 6131 S. WESTERN.

FORD—'39 sedan, $295; unbeatable value. Cook County, 1340 W. 63d.

FORD—'40 85 sedan; excel. cond. thruout; $445. BEN T. WRIGHT, 1101 N. Clark.

FORD—'37 sedan; sacrifice at $155. WHITEHALL 8038.

USED AUTOMOBILES FOR SALE.

LAST CHANCE
to Buy with
NO MONEY DOWN
3 Years to Pay
Don't Wait, Come in Today
IMMEDIATE DELIVERY
350 QUALITY AUTOS

'40 PACKARD limousine; beauty....$1,295
'40 BUICK Ltd. 4 dr. sed.; rad., htr. 875
'40 CHRYS. Windsor 4 d.; r. h. o. d. 795
'40 PLYM. seds., 2 doors and coupes 595
'40 OLDS. 4 dr. cruiser torp s.; r. h. 795
'40 STUDE. Comr. 4 dr. sed.; r. h. 645
'40 STUDE. Champion seds. and cpes. 595
'40 MERCURY 4 dr.; rad., htr.... 745
'40 NASH sed., 6 cyl.; rad., htr., o.d. 675
'40 BUICK sup. torp. s.; fully eqpt. 795
'40 PACKARD sedans, 6 and 8.... 745
'40 BUICK spec. 4 dr.; r., h., spotlt. 745
'40 PONTIAC "6" sed. and club cpe. 695
'40 DODGE 4 dr. seds. and cl. cps. 665
'40 PONT. torp. sed.; r., ht., w. w. 745
'40 DE SOTO 4 dr. sed.; r., htr., etc. 665
'39 MERCURY 4 dr. trk. sed.; eqpt. 525
'39 HUDSON 6 cyl. 4 dr. sed.; r., h. 495
'39 CHRYS. 4 dr. sed.; r., h., o'dr. 565
'39 NASH 6 4 dr. trk. sed.; r..h..odr. 525
'39 OLDSMOBILE sedans; rad., htr. 495
'39 PLYM. sed. and club cps.; eqpt. 495
'39 BUICK spec. seds. and coupes.... 565
'39 GRAHAM cust. brohm.; 6 cyl.... 395
'39 DODGE 4 dr. de luxe liner sed. 525

'39 Chev. sed.$445	'37 Pont. coupe..$275
'38 Chev. sedan 345	'37 Ford coupe.. 195
'38 Olds. sedan. 395	'36 Plym. sedan. 165
'38 Plym. seds. 345	'36 Ford sedan.. 145
'38 Dodge seds. 375	'35 Pack. 4 dr.. 185
'37 Pont. sed.. 275	'35 Pont. coupe.. 95
'37 Chrys. sed. 295	'33 Pont. sedan.. 65

NORTHERN ILLINOIS DISTRIBUTORS
2222 N. Cicero
BERKSHIRE 4500. ALWAYS OPEN.

NO MONEY DOWN
IF YOU HAVE A JOB. Small Mo. Payment.
SMALL DOWN PAYMENT
'40 Mercury sedan; radio and heater..$695
'40 Buick sed.; radio, heater, w. w.... 725
'40 Olds. 6 sedan; model 70; rad., htr. 625

'40 Dodge sed..$625	'37 Pack. sedan.. 345
'40 Plym. sed.. 595	'37 Olds. sedan.. 325
'40 Ford sedan. 545	'37 Dodge coupe. 295
'39 Buick sedan 545	'37 Buick sedan.. 345
'39 Stude. coach 445	'37 Pontiac sedan 345
'39 Pont. sedan 545	'37 Chev. coupe.. 295
'39 Olds. sedan 545	'36 Pontiac coupe 225
'39 Plym. sedan 445	'36 Buick sedan.. 245
'39 Chev. sedan 445	'36 Pack. sedan.. 265
'38 Olds. sedan 425	'36 Olds. sedan.. 225
'38 Dodge coupe 365	'36 Plym. sedan.. 225
'38 Pont. sedan 425	'35 Dodge sedan. 145
'38 Plym. coupe 365	35 Plym. sedan.. 145
'38 Buick sedan 425	'35 Chev. sedan.. 145
'37 Plym. sedan 325	'34 Plym. sedan.. 95

100 CARS TO CHOOSE FROM.
MOST CARS HAVE RADIOS AND HTRS.
3940 GRAND
1 block east of Crawford, cor. Harding-av.
SPA. 3940. OPEN EVES.-SUN.

NO CASH DOWN

'39 Olds. 6 sed.$495	'36 De Soto Airfl.$150
'37 Buick 4 dr. 325	'39 Dodge tr. sed. 465
'37 Pont. 4 dr. 295	'40 Hud. sed.... 495
'39 Ford sed.... 345	'37 Chev sed.... 225
'35 Pont. l. s.. 125	'34 Plym. 4 d. s.. 55
'36 Pontiac sed. 195	'37 La Salle sed. 325
'34 Ford sedan. 35	'38 Plym. 4 dr... 325
'37 Willys 4 dr. 125	'36 Olds. 6 sed... 195
'38 Chev 4 d.d. 315	'36 Chev. 4 dr... 165
'38 De Soto 4 d. 385	'36 Plym. 2 d... 165
'34 Old. conv... 75	'36 Pack. 4 dr.. 145
'35 Olds. 6-4 d. 95	'35 Plym. d. l... 95

2755 W. MADISON
2919 W. MADISON
OPEN EVENINGS AND SUNDAY.

BROADWAY BUICK
1940 Buick 4 door sedan....$745
1940 Buick special coupe.... 675
1939 Buick 4 door sedan.... 575
1938 Buick 4 door sedan.... 475
1939 Dodge trunk sedan.... 475
1939 Plym. de luxe 4 door sedan.... 475
5701 BROADWAY

Ford '40 4 Dr. Trunk Sedan
De l. private use; 100% clean.
A Buy—$549
7405 STONY ISLAND-AV.
SOUTH SHORE BUICK, INC. MID. 6405.

FORD 1939
De luxe tudors. Blue and black to choose from. One with radio. Special for two days only at....$445 HARBOR MOTORS. 7733 Cottage Grove.

FORDS—'38—'39—'40.
Best Selection North Side
Coupes—Sedans—Convertibles.
Late Models. Low Prices.
RANGECROFT FLOTOW. 4922 Broadway.

FORD '39 COUPE
Looks, runs like new. Black finish. $265.
Terms, trade. Open evenings.
2810 W. MADISON

FORD '40 4 DR. SEDAN
Practically new; heater. Low mileage. $545.
Terms, trade. Open evenings.
2810 W. MADISON

FORD '37 TUDOR, $245
Fully recond.; new rings; excellent paint. SNOW BROTHERS. FORD DEALERS SINCE 1914. 1027 SOUTH BOULEVARD, OAK PARK.

Ford '35 Trunk Sed., $145
De l. series; heater. Almost new tires; perf. orig. fin. Finest mech. cond. Real buy.$145 CLARK-MAPLE CHEV., 1038 N. CLARK.

'40 FORD SEDAN, $575
De luxe "8" 4-dr. Like new thruout.
5718 BROADWAY. OPEN SUNDAY.

FORD—'41 convertible club coupe, maroon, w. w. radio, heater; used; low mileage. Save $200 from original price. Like new. Must sell. Priv. pty. Ced 3727 12-4 p. m.

FORD 1939 TUDOR, $295
Hoeffel Goy, 1711 W. 95th

FORDS— WANT A FORD? C. ZEPP. BIG SELECTION IN ALL MAKES. 2950 LAWRENCE. JUNIPER 8310.

FORD 1936 COUPE, $135
Hoeffel Goy, 9256 S. Ashland

'37 Ford Convertible, $195
Radio, heater. Terms, trade. Low dn. pay. DODGE DEALER. Op. Sun. 2954 Lawrence.

FORD '37 TRUNK SEDAN, 60 H. P. 22 to 27 mi. per gal.; orig. own. $229. $6.50 dn., EZ tms. 3411 N.Damen. Wel.8143

FORD—'35 sedan; $90. Must be sold at once. 7806 Kimbark. Saginaw 3603.

'36 GRAHAM, $195
Super Charger 4-dr. Sedan in excellent cond. NO CARRYING CHARGES. $2 service fee is all you pay on our 8 mos. time deal. STUDEBAKER Branch. 6335 BROADWAY.

Hudson '39 Country Club
4 DR. DE LUXE 8 TRUNK SEDAN; Airfoam cushions, push button radio, de luxe heater; low mileage....$495
HUDSON DEALER
3956 W. GRAND.

Hudson '38 Trunk Sed., $325
Popular brougham sed. with spotless maroon finish and interior in finest mech. cond. Unusual value at....$325 CLARK-MAPLE CHEV 1038 N. CLARK.

La Salle '40 4 Dr. Trk. Sedan
One owner; low mil.; barg.; underseat htr.
A Buy—$749
SOUTH SHORE BUICK, INC.
7320 STONY ISLAND. MID. 6404.

LA SALLE 1940 SEDAN
latest 52 model torpedo body; beautiful black finish, air cond.; pushbutton radio, w. w. tires; low mileage. See this bargain.
4635WASHINGTON

'40 La Salle 52 Sed., $795
Torpedo body 4 door de luxe touring sedan. Full de luxe equipment; cost new $1,650. A real value. Bargain. Terms. Trade.
2317 S. MICHIGAN

LINCOLN-ZEPHYR—1941 SEDAN. Custom interior, radio, heater, w. w. tires, life guard tubes. Beautiful blue finish; chauffeur driven; used only a short distance. SAVE OVER $450. RAY TENNES. LINC. ZEPH. DLR. 2451 N. SACRAMENTO.

USED AUTOMOBILES FOR SALE.

IF YOU'RE EMPLOYED
and can furnish 2 references, come in today, select a car, drive away today, and
PAY-ON-PAY-DAY

'40 Packard 4 door sedan....$699
'37 Lincoln Coupe 388
'37 Chevrolet 4 door sedan.... 249
'36 Packard sedan 144
'38 Oldsmobile 6 club coupe.... 396
'38 Nash 6, 4 door sedan.... 287
'41 Packard coupe, used.... ???
'41 Olds 6, 4 dr. sedan; used.... ???
'38 Pack. 120, 4 door sed.... 349
'37 Chrysler airflow sedan.... 288
'38 Plymouth 4 dr. trg. sedan.... 347
'38 Chrysler 4 door sedan.... 387
'39 Plymouth touring sedan.... 399
'36 Dodge coupe 168
'37 Packard 6, 4 door sedan.... 247

Owe a Balance on Your Car?
SWELL! WE'LL PAY IT OFF AND TRADE YOU A NEWER AND FINER MODEL. TAKE AS LONG AS
24 MONTHS TO PAY

'37 Pontiac sedan $298
'36 Ford 2 dr. touring sedan.... 119
'35 Ford 4 door trk. sed.; radio.. 96
'34 Chrysler 6, 4 door sedan.... 83
'36 De Soto 6, 4 door sedan.... 188
'33 Chevrolet coupe 77
'37 Dodge 4 door sedan 261
'41 Mercury conv. clb. cpe.; used ???
'36 Ford coupe 111
'36 Cord 4 door sedan 236
'37 La Salle 4 door sedan.... 216
'37 La Salle club coupe.... 267
'40 Hudson 4 door sedan 473
'39 Chevrolet coupe 397
'38 Dodge 7 pass. sedan.... 333
'37 Buick sedan 294

100s and 100s of Cars as Low as $3 Per Week
ZENOFF
E-Z'er Terms
5545 N. CLARK EDG. 1818

NO CASH!!
NOTHING DOWN
SIGNATURE ONLY
IMMEDIATE DELIVERY
FIRST PAYMENT IN OCTOBER.
Free State-City License
Written Guarantee—10 Day Driving Trial.
LOWEST FINANCE RATES.

'32 Plym. 4 cyl. sed. Hurry....$45
'37 Ford de luxe....$180 only $11.38 mo.
'36 Ford sedan.... 145 only 8.95 mo.
'35 Ford sedan.... 110 only 6.85 mo.
'37 Chev. sedan.... 260 only 14.55 mo.
'36 Chev. sedan.... 175 only 10.90 mo.
'35 Chev. sedan.... 115 only 6.85 mo.
'37 Plym. sedan.... 265 only 14.95 mo.
'36 Plym. sedan.... 145 only 10.90 mo.
'35 Plym. sedan.... 115 only 6.85 mo.
'37 Olds. 6 sed.... 325 only 16.25 mo.
'36 Olds. 6 sedan.... 175 only 10.90 mo.
'35 Olds. sedan.... 155 only 9.65 mo.
'37 Dodge sedan.... 295 only 15.50 mo.
'36 Dodge sedan.... 165 only 9.90 mo.
'36 Pontiac 6 sedan.... 175 only 10.90 mo.
'35 Pontiac conv. cpe.... 185 only 11.30 mo.
'37 Buick ser. "40".... 325 only 16.25 mo.
'36 Stude. 6 sedan.... 185 only 10.90 mo.
'40 CHEV. de luxe sed., rad., htr....$595
55 OTHER REAL BUYS.
SHOWROOM-OFFICE AID CONDITIONED.
2342 N. Cicero
OPEN EVENINGS AND SUNDAYS.

J. A. LAVERY SPECIALS
CHEAP TRANSPORTATION
'30 FORD model A $49
'32 PLYMOUTH coupe 4 cyl.... 49
'33 FORD sedan 49
'34 FORD sedan 49
'33 BUICK sedan 49
'33 OLDSMOBILE sedan 49
'35 PONTIAC coupe 149
'36 FORD sedan 149
'36 DE SOTO sedan 149
'35 BUICK coupe 149
100 OTHER BARGAINS
J. A. LAVERY
6127-43 COTTAGE GROVE
OPEN SUNDAY

LINCOLN—
Z-E-P-H-Y-R-S
"America's Style Leader"
'38 FORDOR SEDAN $425
'40 FORDOR SEDAN $785
'41 CONV. CLUB COUPE ....BARGAIN
'41 SEDS., OFFICIALS' CARS. BIG DISC.
MANY OTHERS TO CHOOSE FROM.
Any one in the market for a Lincoln Zephyr should not miss seeing this selection of fully equipped and factory conditioned cars. All carry a written guarantee. Take advantage of today's low prices. Easy terms.
—LINCOLN—
[CHICAGO'S RETAIL DIVISION.]
2220 S. MICHIGAN
CLOSED SUNDAY.

LINCOLN
Zephyr Sedans, '38-'39-'40
We have 5 beautiful 4-doors to select from. Radios, heaters, whitewall tires.
$425 TO $895
RANGECROFT FLOTOW,
4922 BROADWAY.

'39 LINC.-ZEPH.—Sed., radio, htr....$495 SOUTH CHICAGO BUICK, 8600 COMMERCIAL [3000 EAST].

LINCOLN Zeph.—'37 4 dr. sed.; perf. $370. Chev. Dealer, 1111 Chicago-av., Evanston.

Mercury '41 6 Pass. Cpe. $965
See this gorgeous car; used. 1940 sedan; de luxe radio, heater, etc. FELZ, 1132 DIVERSEY-BLVD.

'41 Mercury Cl. Cp., $895
Light green finish. Radio, heater, defrosters, w. w. tires. Can't be told from new. Used little. Terms. Trade.
2317 S. MICHIGAN

Mercury '40 4 Dr. Sed., $695
Popular 4 dr. sport sedan; heavy duty w. w. tires, complete de l. equip.; orig. owner; low mil. car at a real bargain price. CLARK-MAPLE CHEV 1038 N. CLARK.

'40 MERCURY SEDAN, $645
De luxe 5 pass. Like new thruout.
5718 BROADWAY. OPEN SUNDAY.

MERCURYS—'40s-'39s; sedans and 5 pass. coupes; 10 to pick from; choice of colors and equip. Our prices are all whlsl. Wright Motors, 1822 Ridge-av., Evanston.Rog.8842

MERCURY—'40s, '39s de l. 4 doors, tudors, 5-pass. coupes; one owner cars; choice of colors and equipt.; real bargains. BEN T. WRIGHT, 1101 N. CLARK-ST.

MERCURY—'41 4 dr. sed.; used; rad., htr.; low mil.; also '40 Mercury 4 dr. sed.; big savings. Stallworth, 7400 Stony Island. H P. 2500.

MERCURY—1940 4 dr. sedan; radio, heater; written guarantee; any reasonable offer. YARDS MOTORS. 5212 S. ASHLAND.

MERCURY—'41 4 dr.; rad.; used; big saving. LAWDER BROS. 6900 VINCENNES.

MERCURY—'40 4 dr. sedan; like new; heater, w. w. tires. Reas. Priv. Mulberry 4317

NASH 1939, $575
AMBASSADOR 8 CYL.
Custom de luxe 4 door 5 pass. touring sedan; OVERDRIVE, twin ignition, pushbutton radio, htr., defros., elec. clock; like brand new. We have it for only....$575 Your car down, bal. 2 years. OPEN SUN.
3939WASHINGTON

'40 NASH "6" SEDAN, $645
Custom 4 dr. Weather eye; air cond.
5718 BROADWAY. OPEN SUNDAY.

NASH—1939 Ambassador two door sedan; air conditioned; private party. Call after 7 p. m. 5545 Agatite.

NASH—1937 de l. sedan; like new; low mileage; overdrive ....$325 Dodge Dealer, 661 N. La Salle. Del. 1636.

NASH—'40 4 dr. sedan; radio, air conditioning; low mileage ....$675 Nelsen-Hirschberg, 5133 Irving Park.

NASH LAFAYETTE—'38 sedan; 5 pass.; excellent cond.; all equipped; lo. mil...$375 1647 S. PULASKI. CRAWFORD 1647.

NASH—'41 used 4 dr. sedan; low mileage; sacrifice. Graceland 1260.

'39 OLDS SEDAN, $495
De luxe 5 pass. Fully equpt. Like new.
5718 BROADWAY. OPEN SUNDAY.

OLDS.—'40 Custom Cruiser club coupe; radio, heater, whitewalls. Big Savings. Stallworth, 7400 Stony Island, H. P. 2500.

OLDS.—'40 de luxe sedan; like new; used very little; a real buy; radio, htr....$695 Dodge Dealer, 661 N. La Salle. Del. 1636.

OLDS.—'39 de luxe sedan; nice cond....$485 Dodge Dealer, 661 N. La Salle. Del. 1636.

OLDS.—'40 sedan. Radio, heater, etc...$695 OLDS. DEALER. 4624 WASHINGTON.

USED AUTOMOBILES FOR SALE.

M-U-R-P-H-Y
AMERICA'S LARGEST EXCLUSIVE
DODGE DEALER
1914—Dependability—1941
PLENTY OF CARS!
Over 100—All Makes

'40 Plymouth trunk sed..$495
'39 De Soto 6 trk. sed..... 495
'38 Packard 120 trk. sed. 445
'39 Chrysler 6 trk. sed..... 495
'39 Chevrolet trunk sed.. 445
'37 Chrysler trunk sed.... 295
'36 Lincoln-Zephyr sed... 195
'36 Pontiac 6 4-door sed. 225
'38 Plymouth trk. sed...... 295
'37 Dodge trunk sedan.... 195
'39 Dodge trunk sedan.... 395
'38 Olds trunk sedan....... 445
'35 Pontiac trunk sedan.. 165
'36 Chrysler 6 sed.; o'dr. 295
'40 Nash 6 trunk sedan... 695
'38 Packard trk. sedan.... 445

MOST CARS HAVE RADIO-HEATER.
100 OTHERS—$45 UP
2720 N. Cicero
YOUR CAR OR 10% DOWN
Open Evenings and Sunday

SMALL DOWN
Payment or Your Car
NO MONEY DOWN
IF YOU ARE EMPLOYED.
HERB DAVIES, THE
"SMILING IRISHMAN"
Working Man's Friend
Square Deal or No Deal!
Free State-City License

'41 Chev. Special Del. Sed.; Used.
'41 Chrys. New Yorker Sed.; Used.
'41 Dodge Fluid Drive 5 Pass. Sed.; Used.

'41 Stud. s..usd.$645	'40 Pont. sed....Barg.
'40 Mer. cv. cp. 795	'40 Hud. 6 sed...$595
'39 Mer. coupe. 545	'40 Hud. 6 cpe... 545
'39 Mer. sed.... 535	'40 Buick sed.... 845
'39 Chrys. sed.. 645	'40 Buick cpe.... 695
'39 Chrys. sed.. 595	'40 Dodge sed.... 625
'37 Chrys. cv. s. 375	'39 La Salle sed. 595
'37 Chrys. sed.. 345	'39 Buick sed.... 565
'37 De Soto sd. 395	'40 Ford sed.... 575
'36 Olds. sed... 245	'39 Chev. sed.... 495
'37 Plym. sed... 295	'38 Pont. sed.... 465
'36 Ford sed... 225	'37 Dodge sed.... 295
'36 Dodge sed.. 225	'37 Pack. 6 sed.. 345
'36 Pont. cpe... 245	'37 Plym. vc. cp. 375
'35 Buick sed... 95	'36 De Soto sed. 245
33 Plym. sed... 55	'35 Dodge sed.... 145

200 More '35s to '40s—$90 up.
2325 S. MICHIGAN
Always open. Victory 0992.

EMIL DENEMARK
AUTHORIZED BUICK DEALER.
'41 BUICK—7 p. exec. car; htr., rad.$2,095
'40 BUICK—7 p. sed.; htr., rad., 6 w. 1,195
'40 BUICK—51 super sed.; htr., rad. 875
'40 BUICK—56-S club cpe.; htr., rad. 845
'40 BUICK—48 2-dr. sed.; htr., rad. 745
'39 BUICK—41 trk. sed.; htr., rad. 595
'40 CADILLAC—62 Tor. sd.; htr., rd. 1,045
'39 CADILLAC—61 trk. sed.; htr., r. 675
'38 CHEVROLET—4 dr. sed.; radio.. 375
'40 DODGE—4 dr. sed.; htr., rad.... 675
'36 DODGE—4 dr. sed.; htr., rad.... 225
'37 LINCOLN—7 p. sed.; htr., rad. 395
'40 PACKARD—120 4-d. sd.; ht., rd. 745
MANY MORE TO CHOOSE FROM.
CLOSED SUNDAYS
3910 OGDEN-AV.

OLDS '41 CONVERT.
Custom Model 90 Hydromatic
De luxe 5 pass. club, Special uphol. Custom radio, twin heaters, twin roadlights, custom built, w. w. tires, lifeguard tubes. Must be seen!

OLDS 1941 SEDAN
HYDRAMATIC 6 CYL. MODEL 70. Second series, 4 door sedan; radio, htr., w. w. tires; used. Blast horns; sac. at substantial saving—Act now! Must be seen!
—2247 S. MICHIGAN—

OLDS 1941, $1,095
Convertible Club Coupe
De luxe 6 passenger; automatic top, pushbutton radio; used little; underseat heater, spotlite, fender skirts; will absolutely pass for brand new. See it!
Your car down, balance 2 years. Open eves. CHRYSLER FACTORY DEALER.
2221-29 S. MICHIGAN

OLDS 1940, $595
De luxe 6 cylinder 5 pass. touring sedan; pushbutton radio, htr., defros., w. w. t., el. clock; a beauty. We have it for only..$595 Your car down, bal. 2 years. OPEN SUN.
3939WASHINGTON

OLDS 1941, $1,045
conv. used club coupe; 6 pass., tow tone uphol. Beau. maroon finish; terms to suit.
4635WASHINGTON

OLDSMOBILE—1940 custom cruiser; 5 pass., 8 cyl., club coupe; black; white wall tires; radio, Southwind heater; like new; sacrifice balance due finance company; call them. LONGBEACH 5860.

OLDS.—'40 de l. "70" touring sedan....$645
OLDS.—'39 de luxe "70" 4 dr. sedan.. 485
All with trunks, radios, heaters.
COLUMBIA MOTORS. 2737 N. CICERO.

'39 PACK. CONVERT.
6 CYL. CLUB COUPE; radio, heater, def., clock, new top, whitewalls; a beauty.
'37 PACK. CONVERT.
120 model coupe; new top; radio, clock, heater, luggage rack, spotlite, fog lites.
2720 N. CICERO
MURPHY DODGE DEALER. OPEN SUN.

PACKARD '40-120 SPECIAL, $745
4 dr. touring sedan; dark green; radio, heater, seat covers, recond., and guar. Three others to choose from, slightly higher.
Hill Motors-Packard
640 Madison-st., Oak Park

Packard '40 4 Dr. Trk. Sedan
6 cyl.; radio, htr.; immac. beauty.
A Buy—$689
SOUTH SHORE BUICK, INC.
7320 STONY ISLAND. MID. 6404.

'37 Packard 6 Cyl. Sed., $275
Popular 6 cyl. trunk sedan; radio, heater; finest mech. cond.; unusual value at $275. CHEVROLET DEALER. 940 MILWAUKEE.

PACKARD 1941 6 CYL.
Used sed., rad., htr., very low mileage, new car guar., big disc., your car as down payment. Packard Dealer, 5042 Cottage Grove.

'40 PACKARD 6 SED., $695
Runs and looks like brand new.
E. C. SCHNEIDER. 4525 MADISON.

PACKARD—1937 120 Convertible Sedan; w. w. tires; radio, heater; fully equipped. Must be seen to be appreciated. A real buy at $395. JAMES LEVY BUICK. 2257 S. Michigan.

Packard '40 Convert. 6 Cyl.
club coupe. Royal red, radio, htr., white wall tires. Autom. top. Very special price. 2654 MADISON. Nevada 8488.

PACKARD—1937 super 8 sedan; radio, htr., white wall tires; excellent condition; $295. Also '36 super sedan, $195. 2654 Madison.

PACKARD—1936 4 dr. sedan; black; model 120; htr.; looks, runs perf.; sac. Buc. 6900.

PLYM.—'37 2-dr. sed., htr. $15 dn., $4.55 wk. TODAY'S HOT SPOT SPECIAL....$299 AJAX OLDS., 7800 STONY ISLAND.

PLYMOUTH—'36 4 dr. sed.; very clean; prac. new tires; low mileage; exc. cond; sacrifice for cash. 2110 N. Kedzie. Albany 0936.

PLYMOUTH—1940 4 dr. de luxe sedan; like new; will sacrifice. Delaware 5933.

PLYMOUTH—'37 coupe; needs a little work $150. Delaware 0810

PLYMOUTH—'39 4 dr. sedan; rad.; good cond.; must sac.; $385. Dealer. Ave. 6724.

PLYMOUTH—1939 5-pass. sedan; sacrifice. JACKSON-KEDZIE MTRS., 3210 Jackson.

USED AUTOMOBILES FOR SALE.

LET US PROVE WE ARE
THE HOUSE OF QUALITY
AND HAVE
THE LOWEST PRICES AND EASIEST TERMS
7 DAY FREE DRIVING TRIAL.
FREE LICENSE.

'41 Buick super cl. cp.; r., h., w.w.$300 off
'40 BUICK SED.; R., H., W. WALLS..$725
'40 OLDS. TORP. CLUB; R., H., W.W. 825
'40 PONT. TORP. SED.; R. H. W.W. 795
'40 OLDS. TORP. SED.; R., H., W.W. 845
'40 FORD 4 DR. SED.; LOW MIL.... 465
'40 NASH CLUB CP.; R., H., air con. 565
'39 BUICK SED.; R., H., W. WALLS.. 545
'39 PACKARD SED.; R., H., W. W.... 525
'39 STUDE. SEDAN; R., H.... 475
'38 PLYM. DE LUXE SED.; R., H.... 385
'38 BUICK SD.; R., H., W. W. TIRES 445
'38 NASH SED.; R., H.; LIKE NEW.. 395
'37 BUICK CLUB CPE.; FULL EQP.. 295
'37 BUICK 7 PASS.; R., H.; LOW MI. 375
'37 BUICK SD.; R., H., W. W. TIRES 345
'37 OLDS. SED.; R., H.; LOOKS NEW 365
'37 CHRYSLER SED.; R., H.... 285
'37 DE SOTO SED.; R., H.... 285
'37 GRAHAM SED.; A BEAUT. CAR.. 245
'37 BUICK CONV. SED.; R., H., W. W. 395
'37 BUICK CONV. SD.; R., H., W. W. 395
'34 OLDS. SEDAN 95
'36 AUBURN CONV. SED.; EXTRAS.. 265

2246 S. MICHIGAN
OPEN EVES. TILL 10. CALUMET 4437.

FINAL OPPORTUNITY
TO BUY WITH
NO MONEY DOWN
IF YOU HAVE A JOB.
TERMS TO PLEASE.
185—CARS—185
GENUINE REPOSSESSED

'40 CHEV. MAS. D. LX. TOWN SED..$565
'40 OLDS. 6 SEDAN 695
'40 FORD TUDOR SEDAN 525
'39 BUICK SEDAN; R., H., W. WLS. 550
'39 PLYMOUTH TUDOR SEDAN.... 445
'38 FORD COUPE 265
'36 BUICK TRUNK SEDAN.... 195
'37 BUICK SEDAN 295
'37 FORD 2 DOOR DE LUXE.... 185
'37 CHEV. MAST. DE L. TOWN SED. 265
'36 CHRYSLER TRG. SED., DE L... 195
'36 CHEVROLET TOWN SEDAN.... 165
'36 PONTIAC 4 DOOR SEDAN.... 195
'36 PACKARD 120 4 DR. SEDAN... 195
'36 FORD DE LUXE TOURING SEDAN.... 155
'35 PLYMOUTH TOURING SEDAN... 125
'35 BUICK 40 SERIES—4 DR. 95
'35 FORD 4 DR. TRK. SEDAN.... 95
'34 CHEVROLET SEDAN 45
'34 OLDS. 6 4 DR. TRG. SEDAN... 125
'34 DODGE 2 DOOR SEDAN 75
'30 BUICK 4 DR. SED.; RUNS GOOD 39

WINTER-HIRSCH
2020 S. Michigan

GOLD COAST SPECIALS
'40 Buick sed., rad., htr..$725
'40 Stude. Ch., r., h., o'd. 545
'39 Nash Laf. sed., r., h.. 425
'39 Buick spec. sed., r., h. 525
'39 Linc. Zeph. sed., r., h. 525
'39 Dodge de l. 2 d., r., h. 495

HARTSHORNE
AUTHORIZED BUICK DEALER.
870-930 N. CLARK
OPEN EVENINGS. CLOSED SUNDAYS.

PLYM. 1939, $395
De luxe 5 pass. touring sedan; pushbutton radio, heater, defrosters, blast horns, elec. clock; like brand new. We have it for $395 Your car down, bal. 2 years. OPEN SUN.
3939WASHINGTON

1941 PLYM. SEDANS
EXECUTIVE CARS.
Low mileage. New car guarantee.
AT BIG SAVINGS
WINN-INNES—DODGE-PLYMOUTH.
1721 PETERSON-RD.

Plymouth '39 Sedan Trunk
Beautiful original finish; lifetime uphols.; radio, heater; traded by original owner on big Olds.; a real bargain in quality for a smart shopper; $75 down, $25.18 per mo.
Montgomery Motor Sales
OLDSMOBILE DEALER.
2300 MADISON. MONROE 5900.

1940 Plym. Sedan, $495
Trunk sedan; heater, dual equipped, mohair upholstery; dark finish; also 47 other 1940-'37 Plymouth bargains to choose from. Your car or $75 dn.
Burke, 6444 S. Western

PLYMOUTH—1937 4-DOOR DE LUXE sedan, trunk compartment, large heater; many accessories. A nice clean car with first class tires, at our special low price of only $245. Your car or $25 down, bal. $16 per mo. GENERAL MOTORS FACTORY DEALER 244 MADISON-ST., OAK PARK.

1939 Plym. Sedan, $395
Trunk sedan; heater; dual equipment; mohair upholstery; nice interior and finish.
Burke, 6444 S. Western

PLYMOUTH—
'41 STATION WAGON
Little mileage—Special equipment. Authorized Chrysler Dlr., 940 N. Clark.

Plymouth—Real '39 Sedan
—$395—
F-E-L-Z, 1132 Diversey

PLYMOUTH—1939 5-PASS. TRUNK sedan. $395 is the full price for an exceptionally clean 2-door economy car; small down payment, your own terms. GENERAL MOTORS FACTORY DEALER. 244 MADISON-ST., OAK PARK.

PLYMOUTH '37 COUPE
Radio, heater, rumble seat. Low. mil. $295.
Terms, trade. Open evenings.
2810 W. MADISON

Plym. '38 Sport Sedan, $335
De l. 4 dr. sed.; htr., w. w. tires. Complete equip. Best appear. cond. Barg. $335 CHEVROLET DEALER. 940 MILWAUKEE.

'37 Plym. 5 Pass. Sed., $235
Trunk; mech. good. Your car or 10% dn. DODGE DEALER. Op. Sun. 2954 Lawrence.

PLYMOUTH—'41 sed., 4-dr.; radio and htr.; Big savings; slightly used. CAPITOL PLYMOUTH. 9429 S. Ashland.

PLYMOUTH—'40 de l. 4 dr. sed.; aquamarine; a beauty; trunk, etc....$595 terms. 1647 S. PULASKI. CRAWFORD 1647.

PLYM.—'41 used convert. coupe; de luxe; rad., htr.; priv. party. $925. Lakeview5290.

'36 PONTIAC SED., $145
Unusual buy at clearance price; black. NO CARRYING CHARGES. $2 service fee is all you pay on our 8 mos. time deal. STUDEBAKER BRANCH. 1836 Ridge. Evanston.

PONTIAC 1940 SEDAN
Trunk; $645. Your car or $145 down. PONTIAC DEALER. 7727 S. ASHLAND.

PONTIAC 1937 SEDAN
Trunk, $299. Your car or $49 down. PONTIAC DEALER. 7727 S. ASHLAND.

PONTIAC—'35 4 DR. SPORT SEDAN. Large trunk; heater; many extras; full eqpt.; runs, looks good; cut to ....$85 CLARK-MAPLE CHEV. 1038 N. CLARK.

PONTIAC 1938 SEDAN
Trunk; $395. Your car or $95 down. PONTIAC DEALER. 7727 S. ASHLAND.

PONTIAC—'37 2-door sedan; heater. Today's hot spot special....$349 AJAX OLDS. 7800 STONY ISLAND.

PONTIAC — '35 sedan; 5 pass., 6 cyl.; only ....$110 1647 S. PULASKI. CRAWFORD 1647.

PONTIAC—'40 de l. sedan; like new. Used very little. Real buy at....$150 down Dodge Dealer. 661 N. La Salle. Del. 1636.

PONTIAC—1941 used de l. sedan; fully equipped; private. Palisade 3407.

PONTIAC—'37 2 dr. sedan; radio htr.; exc. cond.; sacrifice. 4520 N. Clark-street.

PONTIAC—1937 sedan; de luxe 8; low mileage; must sell. Hyde Park 3022.

PONTIAC—'39 2 dr. sed.; radio, heater, trk.; low mil.; excel. cond.; priv. Stewart 7307.

PONTIAC—1938 2 dr. sed.; rad., htr., wh. w. Good cond. $395. 743 N. Wolcott.

(Continued on following page.)

USED AUTOMOBILES FOR SALE.

(Continued from preceding page.)

PONTIAC—1941 DE LUXE 5-PASS. trunk sedan; exceptionally low mileage; under seat heater, defrosters, whitewall tires, full dual de luxe equipment; used; big discount; will accept trade or small down payment; terms to 2 years. GENERAL MOTORS FACTORY DEALER. 344 MADISON-ST., OAK PARK. 244 MADISON-ST., OAK PARK.

'41 Pontiac 8 Cyl. Cpe.

Club; Torpedo body, 5 passenger; radio, heater; full de luxe equipment; cost new $1,270. Has new car appearance; used little. Terms, trade. Big savings.

2317 S. MICHIGAN

'38 Stude. 4 Dr. Sedan, $349

Beautiful black finish; white wall tires; radio, heater, trunk; many extras; terms or trade.

MIDWAY CHEVROLET CO.

6522 COTTAGE GROVE.

'37 STUDEBAKER, $295

De Luxe President Sedan with Lifeguard tubes, radio, heater, overdrive, fender lights. NO CARRYING CHARGES. $2 service fee is all you pay on our 8 mos. time deal. STUDEBAKER LOT, 4656 MADISON.

'41 STUDEBAKER, $695

Used Champion 4-dr. Sedan in velvet black; has heater, defrosters; like new. NO CARRYING CHARGES. $2 service fee is all you pay on our 8 mos. time deal. STUDEBAKER BRANCH, 1836 RIDGE, Evanston.

'38 STUDEBAKER, $395

Commander State Sedan that's in fine cond. Gleaming black; heater, etc. NO CARRYING CHARGES. $2 service fee is all you pay on our 8 mos. time deal. STUDEBAKER BRANCH, 3000 LAWRENCE.

'40 Studebaker Sed., $695

Radio, Heater, Overdrive, Low Mileage.

DAVIS MOTORS

2550 S. MICHIGAN. CAL. 5182.

STUDEBAKER—'41 Champion 2 dr. sedan; beau. dark green finish; used. Sac. at $595; $95 down, balance easy terms. BENNETT PONTIAC, 1117 N. CLARK.

STUDEBAKER 6—Late '38 4 dr. sedan; white wall tires, radio, htr., overdrive, defrosters. Call Buckingham 0108 after 5 p. m.

STUDE.—'40 Champion sed.; 4 dr.; a beauty. For immediate sale..........$525 1647 S. PULASKI. CRAWFORD 1647.

STUDE.—'40 Comm. 4 dr. sed.; radio, $625. Logan Square Buick, 2468 Milwaukee.

TERRA. 1937, $245

De luxe 5 pass. touring sedan; radio, heater, defros.; mechanical condition perfect. See it. We have it for..$245 Your car down, bal. 2 years. OPEN SUN.

3939 WASHINGTON

TERRAPLANE—'36 4 dr. sed. Today's special..........$119 ROYAL SALES, 2524 or 2515 Milwaukee.

TERRAPLANE—'36 5 pass. sed.; htr.; a real buy; $100. Fine-Thomas 4140 Irving Pk.-rd.

'40 WILLYS SEDAN, $445

Radio; air-cond. unit; seat covers; trunk. A real gas saver. Perfect. Terms. DODGE DEALER, Op. Sun. 2954 Lawrence.

AUTOMOBILES WANTED.

200—CARS—200

We need used cars, all models, makes, and years. We pay top Dollar Prices.

NELSON CHEVROLET, INC.

1002 DIVERSEY-PKWY.

500—CARS—500

CHICAGO'S FASTEST BUYERS. 5 MINUTE SERVICE—ALL CASH. We need your car—NOW! Drive out today or tonight. 6144 S. KEDZIE. GROVEHILL 0180.

WANTED. Used, Junked or Wrecked Cars or Trucks

MARTIN AUTO PARTS. DIV. 2772.

CASH FOR GOOD CLEAN CAR. Bring title—Will pay off notes.

WAGNER

3717 N. WESTERN. JUNIPER 2350.

DRAFTEES, ATTENTION—Are you worried about losing money on your present car? We will buy it for spot cash. Top dollar. BRAUD MOTORS, 6647 S. WESTERN.

WOULD LIKE TO BUY GOOD USED car from private party. Pay all cash.

3939 N. Western Jun. 4682

SEE OTHERS FIRST—THEN SEE US! Highest cash prices for late model cars. Ready Cash. 7717 S. Halsted. Rad. 5858.

HIGHEST CASH — Also notes PAID OFF. Quick, courteous service. McKNIGHT, 5928 N. Western. Lon. 1223.

WE NEED CARS FOR CASH. SEE US BEFORE SELLING. 7010 S. HALSTED. ABERDEEN 9009.

HIGHEST CASH PRICES. for late model used cars. GROSSINGER—2658 Lawrence-av.

MOST cash for your car. Can't come in? CALL US—WE'LL COME OUT. REGENT 0616. 7625 STONY ISLAND.

PRIV. party has $200 cash for coupe or 2 dr. sed. Address H 63, Tribune.

WILL pay cash for your used car—Bring title. 3030 N. Clark-st. Wellington 3032.

$35 MORE FOR YOUR CAR. ALL MODELS. LIEBOLD. VIRGINIA 1572.

CARS WANTED in good condition. Pay cash. 5444 Broadway. Longbeach 5875.

LATE model car—Pay cash. Give description, price. Address H 90, Tribune.

SPOT CASH Highest prices. Quick, courteous service 2209 S. Michigan. Cal. 3611.

WE PAY CASH FOR USED CARS. 1025 N. CLARK. WHITEHALL 8039.

ALL cash for '36 to '41 car from private party—Hemlock 4333 after 10:30 a. m.

OAK PARK DEALER PAYS MORE. 200 Madison-st. Oak Park. Euclid 267.

HIGH CASH PRICES PAID FOR WRECKED, JUNKED CARS, TRUCKS. ARM. 3500.

AUTO REPAIRING, ACCESSORIES.

1 YEAR GUARANTEE

NOTHING TO PAY UNTIL OCT. 15. NO MONEY DOWN. NO FINANCE CO.

10 to 30 Months to Pay

No carrying charge if paid within 90 days. Complete overhauling on all makes of cars.

BELL AUTO REPAIR

2452 S. Michigan. Cal. 7022

DRIVE A 1941 CAR FREE

while your car is being repaired.

TAKE 24 MONTHS TO PAY

FULL GUARANTEED NOTHING DOWN

DAWES, 2309 S. MICHIGAN

All phones Vic. 0909. Call any time.

REPAIRS on all makes—24 months to pay; FREE TOW; NO MONEY DN.; 1 yr. guar.; 20 yrs. exp. Op. eves. Sun. Lake V 1907. 1941 LICENSES FURNISHED.

1928 IRVING PARK

REPAIR your car on time payments while you drive a 1941 Plymouth; motor, fender and body work. Whitehall 8000.

NEWBERRY, 1025 N. Clark

REPAIRS—Budget plan. 20 months to pay. Eddie & Earl, 17 E. 24th-st. Vic. 4362.

TRAILERS—PASSENGER AND UTILITY.

For Sale.

STREAMLITE, new and used 18½ to 26 ft. Masonite and leatherette, fully insul.; sleeps 4; comp. furn., $495 up. Chicago's largest trailer lot, cor. 50th & Cottage.

SCHULT—Indian new '41s; used bargains, $350; small amt. dn. We finance. We rent 'em. 7424 Stony Isl. Dor. 5000. Eves., Sun.

SCHULT Alma Travelite at Hawkin modern parks, 107th-Indianapolis; rt. 12-20-41; also Elwood, Ill.; rt. 66A.

HOUSE trailer for sale—Reconditioned; bargain, $125. 3816 N. Ashland-av.

SUPERIOR—25 ft. lantern roof; 3 rm.; Always open. Used buys. 9321 Cottage Gr.

18 FT. to 27 ft. full line, 4 to 6 pass.—Imm. deliv. Plymouth Dist., 7640 Stony Island.

HOUSETRAILER—18 ft. de luxe model; sleeps 4. 2923 N. Fairfield. Key. 4361.

ILL. Glider Trailer Sales—Choice of 14 models; rebldg., acces., tms. 4918 W. North-av.

AUTOMOBILE LOANS.

IF YOU ARE IN NEED OF AN AUTO LOAN

OVER $300 FOR 1 TO 18 MONTHS

Investigate the ABC Finance Plan. PRESENT PAYMENTS REDUCED. ADDITIONAL CASH IF DESIRED. NEW OR USED CARS FINANCED. Prompt, courteous service. No indorsers.

Automobile Bonding Co.

Suite 215; 224 S. Michigan. Wab. 2934.

AUTO LOANS

WINTER-HIRSCH

1842 S. MICHIGAN. CALUMET 4290
4719 W. MADISON. AUSTIN 1243
3943 IRVING PARK. IRVING 6300

AUTO TIRES.

NEW U. S. ROYAL SECONDS. Save to 50% SERLIN TIRE CO., 1400 S. Michigan-av.

MOTOR BUSES FOR SALE.

DODGE—'38 school bus.; exc. cond.; motor tires perf. 5126 S. Ashland. Repub. 6606.

MOTOR TRUCKS.

For Sale.

R-U-B-Y

America's Largest Chevrolet Dealer.

Has the Trucks

$45 to $495

NO MONEY DOWN

Sedan Deliveries-Panels

Chevs.—Fords—Plyms. Dodges—Internationals

FROM 1931 TO 1940 MODELS.

Due to our great volume of new truck sales, we are overstocked on used trucks. We must move them and are prepared to do so at a price. See these reconditioned and guaranteed truck values today.

300 OTHERS

Stakes—Dump—Chassis & Cabs

Ruby Chevrolet, Inc.

7220-30 Stony Island

Open Eves.-Sun. Fair. 9600.

ATTENTION

Used Truck Dealers

TO BE SOLD IN ONE LOT

'39 DODGE ¾ ton panel, top condition.
'38 CHEVROLET 1½ ton panel, mech. good.
'35 CHEVROLET 1½ ton chasis; spec cab.
'35 DODGE ½ ton panel; good condition.
'34 DODGE ½ ton panel; fair condition.
'32 FORD 4 cyl. ½ ton panel; good cond.

$735 for Entire Lot

MILLER CHEVROLET

MORLEY. 1808 IRVING PK.-RD.

TRUCK BARGAINS

FORD—'40 134 inch chassis and cab; duals; 95 horse power. FORD—'39 ½ ton panel. FORD—'39 134 inch chassis and cab. DODGE—'38 ½ ton panel.

GLENN E. HOLMES

30 W. LAKE-ST. FREE PARKING.

9—INTERNATIONALS

1½ ton panel trucks; dual wheels, 4 cyl. refrig. bodies; your choice at $195. Also '37, '38, '39 and '40 Dodge panels. ALL PRICED FOR QUICK SALE. DODGE DEALER. 2300 W. 63D-ST.

MACK A. C.; 6 WHEELER. Diamond T model; 1,600; 6 wheeler. Diamond T model; 1,200; 6 wheeler. Mack A. C. with power winch. International A-6 with 1,200 gallon tank; completely equipped. NATIONAL, 3393 Archer. Vir. 0770.

COMPLETE SELECTION

of used trucks. All makes and models to suit your needs. 5715 S. HALSTED. ENGLEWOOD 3333.

FORD—1941; "134" CHASSIS, $995. 2 speed axle; 5th wheel. A real buy. ROMY HAMMS, FORD DEALER, 2515 S. MICHIGAN. CAL. 3131.

FORD truck—1941; sleeper cab; fifth wheel; fully equip. for long distance trucking. Priced low; terms liberal. Inquire Ford Dealer Spring Valley, Ill.

COMPLETE stock of rebuilt trucks—Macks, Diamonds T's, International, White, G. M. C., Dodges, Diesel units, late mdls. N. W. cor. 23d and Wabash, open Sunday. Cal. 3607.

'37 Dodge ½ ton panel......$95

Murphy Dodge Dlr. 2720 N. Cicero.

FORD 6 WHEELER and dump—Greco rear ends; A-1 cond.; private; bargain. 816 Sedgwick. Del. 7269.

SLEEPER cab tractors, dump and stake trucks; various makes. Virginia 0210. AUTOCAR SALES, 1716 W. PERSHING.

TANK TRUCK for fuel oil—Fully equipped with meter, pump, hose. Roxy Service Station, corner of Division and Western.

FORD TRUCKS—PANEL JOBS. ½ ton—¾ ton—1 ton—$50 down. RANGECROFT FLOTOW, 4922 Broadway.

DIAMOND T—'37 ¾ ton panel..........$395 25 others; all makes and models. Nelsen-Hirschberg, 5133 Irving Park.

CHEVROLET—'33 stake; pract. new tires; dual wheels; excellent cond.; must sacrifice. 2500 Washington-blvd.

DODGE—1937; 1½ ton ch. and cab, for 12 ft. body; duals. Bargain. M. J. LANAHAN, INC., 2556 S. Wabash.

GMC—1936, ½ ton panel. A good buy. Spare tire. M. J. LANAHAN, INC., 2556 S. Wabash.

'38 INT'L ½ ton pan.; ready to letter; $289. Other panels 158-154" chassis-cabs. All makes. Stallworth, 7400 Stony Island.

DODGE—'39; 12 ft. stake body; dual wheel. Like new; priv. pty. Prospect 0110.

1 TON step-in and drive milk truck—$95. 6949 S. Rockwell.

OIL distributor—'33 Ford; 730 gal. oil tank. All eqp. Best cond. 1019 N. Mozart.

'37 INTR. Chassis, $95. Chassis only. CHEV. DLR. 2508 MILWAUKEE.

STAKE BODY—CHEAP; 8x7x6. 2937 BELMONT-AV. JUNIPER 8523.

CHEVROLET—'38, 1½ ton stake; very clean; inquire at garage. Van Buren 8480.

1937 FORD—6 wheel dump; A-5 inter. dump. Your offer and terms. 5103 Archer-av.

100 TRUCKS — Stakes, panels, pickups, dumps; '36-'40; $50 up. 2100 S. Western.

FOR used truck bargains see GMC first—1700 W. Pershing. Phone Vir. 1700.

DEPENDABLE used trucks. Priced to sell. $50 up. Reo Motors, Inc., 2255 S. Wabash.

ONE 7½ ton D. T. coal truck; A-1 condition. Bri. 5837 after 5 p. m.

1939 CHEVROLET—1½ ton duals. Must sell; $350. 3243 Ogden.

FORD—1937, 1½ ton panel, dual wheels. Runs fine. Very reasonable. Kedzie 4604.

CHEVROLET—'36; 1½ ton panel; dual; very clean; must sell. 1410 W. 69th-st.

'36 INT. low dump C40; also 6 yd. dump; wood hoist; take care in trade. Hum. 6900.

Trailers and Tractors.

MODERN DESIGN

Makes the name FRUEHAUF the greatest name in trailers. We feature modern, up-to-date improvements, among them being the I BEAM AXLE. Come in today and be convinced. We have 36 new trailers for your selection. Var. sizes and models. FRUEHAUF Trailer, 2353 Archer. Cal. 7980.

TRAILERS.

All models—sizes—and types. Lowest prices. Best deals. 2429 S. WABASH. VICTORY 5954-61.

NEW NATIONALS; also used; all models. Terms, trade. Orr's, 2416 S. Michigan. Also in Joliet, 3 mi. S. on Chgo.-st. Rt. 66A.

USED Cub trailer—Like new; toilet; $325. Also Nelson Dolly; new..............$40. L. Gentili, 1032 N. Hamlin-av.

VAGABOND—NEW MOON—CONTINENTAL. 26 ft.; 3 rms.; spun glass insul.; $1,295. Huyck & Crest, 2426 S. Mich. Open Sun.

1940 SHULT comm.—To be sold at best offer. Willett Motor Coach Co., Mon. 1492.

SALE—Ford '39 tractor; sleeper cab includ.; 5th wheel; good cond. Hyde Park 9647.

1941 WHITE tractor—W20, with contract; Statement shown; priv. party. Bru. 9190.

Wanted.

MAN—To purchase pick-up truck; city work with rel. co.; $60-$70 wk. WHITE DIST., 700 Root-st. Yards 7115. Op. eves.-Sun.

MAN to buy truck; run between Chicago and Detroit. Pay $75 trip. 2512 Archer.

LATE model used tow truck—Pref. Chev. or Ford. Must be reas. Wellington 0780.

AUTOS, TRUCKS TO RENT.

NEW CHEVROLET passenger car—Chevrolet G. M. C. panel or stake truck; ½ to 2 tons; rent without driver by day, week, year; low rate. DELAWARE 7272.

NEW CARS—All body types at lowest prevailing rates. Specials for vacationists. CONTINENTAL AUTOMOBILE LEASING, 7126 STONY ISLAND. FAIRFAX 4564.

RENT A TRUCK by hour, day, week, year; ½ to 2 ton panel stake body; without driver; low rates. Harrison 4806.

TRAC. & DRIV.—C. O. E. slpr. Wants hwy. cont. furn. & frght. exp. driv. Van B. 5663.

MOTORCYCLES AND BICYCLES.

WAREHOUSE disposal of trade-in bicycles—$3.95 and up. Open eves. and Sunday till 1 p. m. 1339 S. Cicero-avenue.

MOTORCYCLE—'37 INDIAN CHIEF; extras; sell or trade. Ph. PARK RIDGE 828-R.

ALMOST new bicycle [man's]—Red and white; $20. Peppler, Midway 7204.

HARLEY—1934; 74's; fully equip.; new pnt.; runs and looks like new. $135. Lak. 7396.

BARG.—New, used boys'-girls' bicycles; tms. 3447 Lawrence-av. Jun. 2078. Op. ev.-Sun. 5.

GARAGES—FOR SALE AND TO RENT.

FOR SALE—DOUBLE PORTABLE GARAGE. BEL. 7915.

AVIATION.

Airplane Auction—Last Call!

SATURDAY AND SUNDAY. PALWAUKEE AIRPORT, 10 mi. N. W. Chicago on Route 21. Whether buying or selling be sure to attend. Many bargains. For details phone WHEELING 33.

CUB Sport J-3—40 H. P.; good condition; must sacrifice for immediate sale. J. R. Hosmer, 2217 N. 61st, Milwaukee, Wis.

AIR CONDITIONING.

GUAR. NEW—Refrig. units, water cooled motors; $150. R. Whiteside. Mohawk 3040.

ARTS AND ANTIQUES.

WANTED—Pink wild rose. Theo. Haviland china. Yr. 1900. Address O M 358, Tribune.

HOME FURNISHINGS AND FURNITURE.

(See Also Household Appliances.)

General.

AT JOHNSON'S.

SELLING GENUINE

FURNITURE MART SAMPLES

SAVE 40 TO 60%

DEALERS INVITED

No Change in Prices Yet

OPEN TILL 9 P. M. DAILY

3-pc. Bedroom Sets—All Styles...$19 to $95
7-8-9-pc. Dining Room Suites....$25 to $89
2-pc. Living Room Suites.........$19 to $99
Beautiful Lounge Chairs..........$7 to $28
Occasional Chairs—Large variety..$3 to $12
5-pc. Dinette Sets...............$6 to $28
Wood Beds—Twin and full size.....$5 to $12
Twin Studio Couches..............$8 to $29
Desks and Secretaries............$7 to $35
Dressers, Chests, Buffets, Chinas..$7 to $25
Innerspring Mattress Special.............$5
Gas Ranges—Floor Samples........$29 to $55
9x12 Rugs—All Styles.........$8.50 to $45

TWO SHOWROOMS'

203 E. OHIO

TERMS DEL. 9020

4750 Washington

AT CICERO-AV. COLUMBUS 9609.

OPEN Eves. to 10 except Wed.-Fri.—Sun. 5.

HERE IT IS ! !

CENTRAL WAREHOUSE

August Clearance Sale

ONLY 9 DAYS

To get the bargain of a lifetime.

NEW FURNITURE MART SAMPLES

AT A FRACTION OF ORIGINAL PRICE.

A partial bargain list follows:
3-pc. bedrm. sets, all styles ....$19-$90
7-8-9-10 pc. dining rm. sets ....$25-$100
2-pc. living rm. suites ....$19-$89
5-pc. dinette sets, all styles ....$7-$27
Twin studio couches, big selection..$7-$35
Dressers, chests, buffets, chinas ...$7-$25
Occasional chairs, large variety .....$3-$9
Innerspring mattresses, all ticks $4.89
Lounge chairs, gorgeous ....$5-$15
9x12 rugs, big selection ....$8-$40

Special 3 Room Outfit, $89

Free del. Terms arranged. See. 4141.

775 W. JACKSON-BLVD.

Gigantic Clearance

BUY NOW AND SAVE

Repossessed parlor sets......As low as $22
Sample parlor sets...........As low as $32
3 piece bedroom sets.........As low as $25
Kitchen sets, all kinds......As low as $18
Twin size studio couches ....As low as $12
Rugs, all sizes ....As low as $10
Slightly used lounge chairs ..As low as $10
Sample dining room sets .....As low as $22
Desks and odd pieces ....As low as $10
Hundreds of other sensational bargains.

Nelson Bros. Outlets

EASY TERMS. 2 YEARS TO PAY.

[NORTH SIDE.]

4840 BROADWAY

[SOUTH SIDE.]

6910 COTTAGE GROVE

Open daily to 10 p. m. Sunday to 5 p. m.

2 Blocks South Furn. Mart

OPEN EVENINGS TO 9 P. M.

Sensational Sale

FURN. MART SAMPLES

SAVE 40% TO 60%

2 piece living rm. sets, odd sofas..$39-$99
3 piece bedroom sets..................$39-$99
7-8-9 piece dining room sets..........$39-$99
5 piece dinette sets..................$9-$29
Better grade twin studio couches.....$15-$25
Occasional and pull-up chairs.........$3-$12
Odd beds, springs or mattresses.......$5-$11
Kneehole secretary desks..............$10-$99
9x12 rugs............................$7.75-$69
Floor and table lamps..............$1.50-$8.50
Odd dressers, vanities, buffets.....$13-$25
HUDGIN. TERMS. DEL. 5824.

471 EAST OHIO-ST.

COOK COUNTY DISTRIBUTORS. Furniture in original crates, 50% off. Sold to AVOID RESHIPMENT to factory. 18th Century, French, Sheraton, Swedish.
$125—2 Pc. Silk Mohair Kidney Set.....$79
$129—3-pc. Limed Oak Bedrm. Sets.....$69
$ 55—5-pc. Swedish Oak dinette.......$29
$ 45—9x12 Leaf Broadloom Rugs.......$24
HOLLANDER WAREHOUSE CO.

2420 N. MILWAUKEE-AV.

Daily to 9 p. m.; Sunday to 5. TERMS.

PERSONAL.

WANTED—Reliable Party to take over Beaut. 3 Rooms of Furniture Like New. Parlor Set, Bedrm. Set, Din. Set, Rug, Lamps, Tables, Pictures, Mirror, Dishes, Silverware, etc. All for $138. Will sep. Cash or Terms. $2.00 Wkly. Free Delivery. Irving 7839. 8 Halsted. Open to 9 p m.

REPOSSESSED FURNITURE—3 rooms complete; 1 MONTH OLD; bedrm., living rm., dinette, rugs, lamps, table, mirror, pictures, etc. Cost $475. Sell for balance due $128; terms. MEYERS, 455 W. 63d-st. Open Eve. till 10 p. m. and Sunday.

August Clearance Sale

CARPETS FURNITURE—RUGS. Latest designs—EASY TERMS. IN VERSCHOORE'S WAREHOUSE. 4040 N. Kedzie. Open eves. 10. Sun. 5.

CARPET FOR SALE CHEAP

BROADLOOM 9 FT. AND 12 FT. WIDE. WILTON—TWIST—AXMINISTER.

5409 S. HALSTED-ST.

REPOSSESSED! 3 complete rooms of fine furniture 6 WKS. OLD. Original cost $495. BALANCE DUE $149; includes living rm., bedrm., dinette, spring, lamps, mirror, pictures, etc. Will separate. EASY TERMS. Meyer's, 4153 ROOSEVELT. Op. eves., Sun.

REMER STORAGE SALE—EASY TERMS; PAR., BED., DIN. SETS, $29; RUGS, $15; SEAMLESS WILTON CARPETS, lge. size. 5822 N. Western. Open 3 eves., 9; Sun., 5.

IN SCHAULER'S STORAGE—NO FINANCE. $350, 4 rooms sample furniture.......$169 9x12, 12x15 rugs, Wilton, Orient..$15-$49 4644 N. Western. Eves. to 9 ex. Wed., Sun. 5

BAER STORAGE FURN.—Parlor, dining, bedroom sets, $29. 1927 MILWAUKEE-AV.

9X12, 8X10, 6X9 USED RUGS, $3.50. 228 N. CICERO-AV. OPEN EVES.

Central.

INLAID linoleum—$1.29 yard; carpet, $1-$5 yd. laid. E-Z tms. Free estim. Senner's, 2940 Wentworth, 3251 N. Ashland. Vic. 2894.

LINOLEUM LAID FREE—Inlaid, 69c sq. yd. Felt base, 3c sq. ft. Open Tues., Thurs., Sat. eves. 4812 N. Western. Ard. 4100.

South Side.

3,300 RUGS

Throw rugs, 9x12, 12x15, and larger. 520 yds. used Wilton carpet, $1.25. 900 yds. rose velvet, $195, 463 yds. green 505 yds. brown, 501 yds. Burgundy hair carpet [new], $1.50 sq. yd. ROYALTON RUG CO. 4727 COTTAGE GR

SELLING OUT—WHSE.

City's 4,500 biggest rugs slashed 55%. 900 yds. cpt., 85c; 2,500 yds., $1.25, up. 795 unclaimed; 6x9-9x12 to 9x18...$2-$32 595 new 4x6, 9x12 to 12x24.....$7 to $79 485 samples, 2x3 to 9x12 to 12x30, 55% Checker Cleaners Whse., 1301-11 W. 63d

BEAUTIFUL walnut dining rm. set, 6 chairs, buffet, table server; 7 pc. bedroom set, twin beds; china cabinet; few paintings; fine desk, couch, chair; Victorian antiques including settees; private party. Regent 3212.

MART FURN. OUTLET.

3 RMS. NEW FURN., $129

5725-27 S. HALSTED-ST.

CITIZENS FOR BARGAINS

2 AND 3 ROOM OUTFITS.........$89-$149 6231 COTTAGE GROVE. OPEN EVE.

FINE maple 8 pc. din. set, ladder back chairs; a barg. at $125. Studio couch, $19. Par. sets, din and bd. rm. sets, $25. Tms. Schwartz Storage, 7012 Stony Island.

3 ROOM REPOSSESSED OUTFIT. Original cost, $475; balance due, $135. LERMAN'S, 6324 COTTAGE. Open 10 p. m.

BEAUTIFUL table grand piano, like new. Also nice dining room set. Bargain. 447 E. 91st. Triangle 6118.

COMPL. furn. 6 rm. apt.; fine furn., rugs; very reas. 5472 Everett. Hyd. 7587.

SAC 5 rm. beau. furn.; used 3 mos. Par., din., bed sets, rugs; sep. Dealer. Fai. 1148.

DIN rm. set—8 pc. incl. buffet, tea table, van dresser, gas stve. Reas. 6415 Maryland, 1st.

BEAU. 2 pc. mod. parlor set, like new, $38; 9x12 leaf pat. rug, $14. 7839 S. Halsted.

2-PC. par. set, $19; 9x12 rugs, $13; din. rm. set, $15; 3-pc. bdrm. set, $35. 746 E. 71st.

PERIOD sofa, brand new; occasional chair; sacrifice; reasonable. Call Plaza 4133.

DUNN Bros. Storage Warehouse—Furniture for sale. 6714 Cottage Grove-av.

BEDROOM set, Chippendale Mahogany, 2 yrs. old; excellent condition. Fairfax 3007.

FOR sale—3 rms. of furn. De Vilbiss portable spray outfit. 1411 W. 62d-st.

POOL table, Brunswick, B. C., reg. size. All equip. G. E. ref., 6¼ cu. ft. Sag. 6520.

North Side.

PAR., din rm., bedrm., carpeting, Ven. blinds, drapes, etc. 2821 Orchard. Gra. 8338.

REPOSS—3 rms.; like new; $99; $5 down; eve. till 10. Advance Whs. 4342 Broadway.

MUST sell 6 rs. beau. furn., 2 mo. old; par., din., 3 bed., rugs; sep. Dealer. Lon. 2540.

BEAUTIFUL imported Chinese rug—Sacrifice. Priv. party. Superior 4568, Rm. 605.

HOME FURNISHINGS AND FURNITURE.

North Side.

Custom Made—Leaving City

Bedroom suites, 1 Early American maple, 1 blond maple twin set, davenport, 4 chairs, desk, dinette table, 4 chairs, rugs, odd pieces. Longbeach 4908.

Sell at Sacrifice—Moving

Baldwin grand piano, handsome carved din. rm. set, bedrm. sets, liv. rm., rugs and lamps. 6228, Winthrop-av.

THREE rooms of good furniture—Living room, bedroom and dinette sets; radio, studio couch, rug, tables, lamps, pictures, etc.; a remarkable value; will sell for balance due. $165, terms. Wallen Fine Furniture Co., 3300 N. Clark-street. Bit. 2339.

LEAVING city—Must sacr. 2 pc. silk brocatelle liv rm. set; damask love seat; 4 pc. mahog. bedrm. set; 8x11 Chinese rug; lamps, etc. Priv. 7233 Sheridan, 1st.

USED metal beds and springs, single and double, $4-$5. Metal top tables, $2. Misc. furn. Private party. 113 E. Oak, 9-5 p. m.

DINING ROOM, bedroom set. 3800 Lake Shore Drive, Apt. 11D. Lakeview 8344.

Northwest Side.

USED RUG MART

CHGO.'S LARGEST USED RUG DISTR. MUST SELL AT ONCE 1,658 RUGS. 685 unclaimed 8x9, 9x12 to 12x20..$3-$59 492 samples, 4x7, 9x12 to 12x24...$5-$72 1,500 sq. yds. taupe carpet, $1.50; act qk. Amer. Pneu. Carpet Clnrs., 3920 Armitage. Open Tues., Thursday, and Saturday eves. You don't need cash. Make own terms.

BRAND NEW J. Lind and 4 poster wd. beds; mod. beds, coil sprgs., mattress, $5.75 ea.; twin innerspr. studio couches, $17.50; 3 pc. bedrm. suites, $39.75, cash or time. Chicago Bedding Co., 2645 Milwaukee. Alb. 1111.

RUGS—8x10, 9x12, 9x18, 12x11, 12x18. Many others all kinds, sizes; Dom., Orntls. Caravan Rug, 3635 N. Central. Open Sun.-ev.

HOUSEHOLD APPLIANCES.

Electric Ranges.

AUGUST WAREHOUSE CLEARANCE. CHICAGO'S LARGEST STOCK.
New Westinghouse elec.; was $99, now..$39
New Hotpoint, div. top; was $99, now.. 39
New 1941 Well auto. timer access...... 59
Hotpoint, repossessed; only............ 19
Free delivery; terms arranged. Sea. 4141. Open eves. to 10 except Wed., Fri. Sun., 5.

FRIGIDAIRE in crates; deep well cooker; ½ off; now $75. Terms. 1232 S. Halsted.

WESTINGHOUSE $59; HOTPOINT, $69. WHISTLER CO., 621 W. JACKSON-BLVD.

Electric Refrigerators.

CENTRAL WAREHOUSE

OUR GREATEST

August Clearance Sale

Now you can get the bargain of a lifetime.

All New 1940-'41 Samples

WILL BE SOLD

At a fraction of original price. FOR IMMEDIATE DELIVERY.
Frigidaire, full guaranteed, rec.........$39
Westinghouse, apt. size, rec., never st., 49
Crosley Shelvador, lift top, mfr. guar., 49
G. E. sealed unit, guar. by mfr., ren... 49
Kelvinator, streamlined, was $120, rep. 59
New Crosley Shelvador, 6 cu. ft., smpl. 59
Frigidaire, all porcelain, 6 cu. ft., bal... 69
Coldspot de L., 6.9 cu. ft., ren., like new 69
Philco Conservator, was $129.95, now., 79
New 1941 Frigidaire, Philco, Crosley, etc. Floor samples will be sold at big discounts. Used refrigerators, famous makes......$20

CENTRAL, 775 W. JACKSON

Open eves. to 10 except Wed., Fri.; Sun., 5.

GENERAL ELECTRIC

1. IMMEDIATE DELIVERY.
2. BRAND NEW 1940 models [in crates]
3. 6-8 CU. FT. stainless steel freezer.
4. Five year G. E. PROTECTION PLAN.
5. Special prices to home own., contractors.

"LET'S MAKE A DEAL."

3334 N. CENTRAL-AV.

MUL. 0800. OPEN EVES.

ELECTROLUX, $88

Final clearance of 1940 brand new 4-5-6-8 cu. ft. models. No substitutes. Immediate delivery WITH FULL EQUIPMENT. 3259 W. North-av. Open eves. until 10 p. m.

SEE US—YOU WON'T BE DISAPPOINTED. 1941 General Electric 6 and 8 cu. ft. in crates; big reduction. Also recond. refrigs., like new; all makes; 1 yr. guar.; $32 up; $1 week. Open eves. 4237 N. Lincoln-av.

REBUILT REFRIGERATORS

$22 up, fully guar., direct from factory. Nat. Refr. Rebuilder, 7735 S. Chicago-av.

SPECIAL ELECTROLUXES, $29.50. Gen. Electric, $37.50; Westinghse, $37.50; Kels., $32.50; recond. like new; full guar. 220 W. HURON-ST. OPEN SUNDAY.

ELECTROLUX was refrig., fam. size, $89.50. KELVINATOR, $69; HOTPOINT, 6 cu. ft., $79; also used refrig., $35. WHISTLER CO., 621 W. JACKSON-BLVD.

ELECTROLUX—Disc. models; original factory crates; lowest prices; new Frigid., West., G. E. Largest elec. dlr. 4002 Irving Park.

NORGE—6 cu. ft.; slightly chipped; will take $60. 1232 S. Halsted-street.

G. M. FRIG.—1941; sacrifice; also wash. mach. Private home. Bel. 7424, bet. 6-9.

FRIGIDAIRE refrigerator — Porcelain; 9 cubic ft.; $95; terms. 6939 S. Halsted.

Oil Burners and Stokers.

HUNDREDS OF FAMOUS MAKES.
5-rm. Alcazar, all chrome, was $79......$24
Brand-new American Sun Flame.......... 29
New Duo-Therm, was $74.50, now........ 39
New sample Norge, lge. size, was $89.. 49
Hundreds of new 1941 heaters in original crates, fully guar., free installation. Free delivery. Terms arranged. Sea. 4141. Open eves. to 10 exc. Wed-Fri. Sun. 5. CENTRAL WAREHOUSE, 775 W. JACKSON.

WE have 10 nationally known oil heaters in orig. crates; orig. price, $79.50; our price $32.50. Macklam, 220 W. Huron. Open Sun.

STOKER—NEW, COMPL. WITH ALL CONTROLS, CUT PR. $139, 3 YRS. TO PAY. WHISTLER CO., 621 W. JACKSON-BLVD.

FINDLAY STOKERS

completely installed as low as $154. Free estimates. Crawford 4444.

USED Winkler stoker—Must move at once; compl. controls; $95; terms. Bit. 1535.

BRAND new American Sunflame in orig. crates, Lge. size, $39. Tms. 1232 S. Halsted.

STOKERS, NEW AND USED. Many makes; wholesale. 2407 Montrose.

Stoves.

AUGUST WAREHOUSE CLEARANCE. Chicago's Largest Warehouse Stock.
New 1940 table top, all white..........$18
New 1940 Magic Chef, apt. size.........$24
1941 Detroit Jewel table top $29
1941 Magic Chef, full size lift top....$39
1941 Peep Oven De Luxe; was $89, now $49
Also on sale Universal Crown; other bargs. 100s of standard used ranges..$5-$10-$15 CENTRAL WAREHOUSE, 775 W. Jackson. Open eves. to 10 except Wed. Fri., Sun. 5

JEWEL WITH LAMP TIMER, $32. New WHISTLER CO., 621 W. JACKSON-BLVD.

MAGIC Chef—White table top; brand new; $24; Jewel, $29. 1232 S. Halsted.

Vacuum Cleaners.

RENT—TRY—BUY—New 1941 vacuum or washers; 25c weekly. Wellington 2795.

Washing Machines and Ironers.

1. IMMEDIATE DELIV. GUARANTEED.
2. BRAND NEW 1940 models.
3. Aluminum Agitator.
4. One year G. E. GUARANTEE.

GENERAL ELECTRIC, $29

3334 N. CENTRAL-AV. MUL. 0800. OPEN EVES.

IMMEDIATE DELIVERY

1940 Thor Washers, $26

In original crates, family size; 1 year guar. Free delivery. Cash or terms. Seeley 4141. CENTRAL WAREHSE, 775 W. JACKSON. Open eves. till 10 except Wed.-Fri. Sun. 5.

40% TO 60% OFF

1940 Thor brand new.......................$39
Easy Spinner, recond. $39
Hotpoint, all white, recond. $29
Lowest prices 1941 Maytag, Thor, Easy. Cash or tms. Open Tues., Thurs., Sat. eve. 6111 S. HALSTED.

RENT A THOR WASHER OR IRONER. 25c A WEEK. FREE DELIVERY. PHONE ALBANY 0140.

50 THOR washers, ironers, demonstr.; like new; $15-$20-$25. 3448 W. North. Alb. 0141.

MAYTAG, $29; G. E. WITH PUMPS, $44. WHISTLER CO., 621 W. JACKSON-BLVD.

BRAND new Thor—Was $50. Will take $25. Terms. 1232 S. Halsted.

MAYTAG, sq. tubs; Easy washer and dryer. Thor, 6 mo. old; must sell. 7805 S. Halsted.

HOME FURNISHINGS WANTED.

NORTH ....Edgewater 6900
South ....Fairfax 6180
West ....Merrimac 8313
Most $ $ $ for your furn., grand pianos, rugs. See Shamrock first. Call, day-night.

CALL KEDZIE 1300

Good cash prices for used furniture, rugs, sew. machines, grand or midget pianos, etc.

SUNNYSIDE 6000—DELAWARE 1622—Need used furniture, oriental and domestic rugs, etc., at once; will pay your price.

CALL LAWNDALE 4300

Your own price for good used furniture, rugs, stoves, etc. Eves. Mansfield 7163.

HOMER'S Art Galleries needs rugs, furn., china, sil., linens, ptgs. Briargate 9322.

PARTY needs rugs, furniture, china, grand pianos, linens. Longbeach 7459.

CHICAGO ART GALLERIES, BUY FINE furn., orientals, bric-a-brac. Lon. 7218.

CALL Clark's, Lon 4711; wanted all types of furn., bric-a-brac, rugs. Highest prices.

ROCKWELL 0901—We pay your price; need furniture, rugs at once; eves. Roc. 8421.

SEWING MACHINES.

REBUILT sewing machines—All makes guaranteed. Wieboldt's, Chicago.

WE PAY CASH FOR USED SEWING MACHINES; ANY MAKE. KEDZIE 1300.

SINGER consoles—Like new, $39.50; port., $22.50; dropheads, $7; tms. 5455 Madison.

BUSINESS OPPORTUNITIES.

Businesses for Sale.

AUTO repair—Parts; doing very good bus.; low rent; sac. $1,500, terms. Arm. 4560.

BAKERY SHOP and building—Very reasonable, or consider trade. Good location for Bohemian or Slovak. Prospect 3920.

BAKERY for sale—Good location; mod. fixt.; must sell on account of sickness. Call Austin 8005.

BARBER and beauty shop—Also fixtures; new, used. PAIDAR CO., 1120 N. Wells-st.

BARBER shop—2 chair; stm. ht.; liv. rms.; rent $35; $500 cash. Rad. 3963, wkdays.

BARBER shop [or rent]—H. w. ht.; elec. free; rent $27.50. 6539 S. Ashland. Pros. 4539

BARBECUE-Rest. [2]—Will sell either 1 or both; doing gd. bus.; ideal loc.; cash or terms. For infor call Hyde Park 8943.

BEAUTY SHOP

Leading shop in city of 10,000; northwest suburb. $8,000 yearly volume. Address O M 325, Tribune.

BEAUTY shop for sale—Supplies, equipment cash; easy terms. Catalogue free. GIBBS & CO., 21 S. WABASH-AV.

BEAUTY shop—Mod. equip. newly dec. estab. 10 yrs.; 4 rms., bth.; reas. 123 N. Kostner.

BEAUTY SHOP—Mod. equip. with 3½ rm. apt.; will sacrifice. Call Cicero 715.

BEAUTY shop—In Cicero; newly equipt. Est. 16 years. Any reas. offer. Lyons 3106.

BEAUTY SH. No Money Down Oppty. Act qk. Beau. mod. eq.; gd. loc.; low rt. Bit. 2584

BEAUTY SHOP—Est. 10 yrs. 5 opers. Owner not oper.; illness. 2503 E. 75th-st.

BEAUTY shop—Est. 3 yrs. Owner sick, must sell, real sacr. $500. LAF. 4094.

BEAUTY shop—Must sell. Complete or separate equipment. 1645½ N. Damen.

BEVERAGE route—Nat. adv. bev.; sell on acct. sickness; truck optional. Jun. 8662.

BEVERAGE ROUTE—14,000 case yrly. North Shore territory. Incl. truck. Wilmette 3454.

BIRDS and supplies—Est. 20 yrs.; fine liv. qtrs.; good bus.; low rent. Hyd. 8906.

CANDY, cigarettes, school supplies—4 rms. and bath; reas. for cash. Keystone 2591.

CANDY, ice cream, cigars, cigarets, toys, school supplies. 1039 N. Western-av.

CANDY, notions, cigars, ice cream, etc.; liv. qtrs.; low rent; $400. 3803 N. Cicero.

CANDY, lunchrm., ice cream, cigars—Doing gd. bus.; newsstand incl. 1403 W. Chicago.

CIGARS, confec., greeting cards, toys, etc.—Est. 12 yrs.; reas. rent; liv. qtrs.; priced for quick sale. 3503 Armitage-av.

CLEANER-TAILOR—Top prices; prosperous, ideal loc.; unlimited bus possibility; rare oppor.; sacr.; leaving city 5544 North-av.

CLEANER-tailor-furrier-storage—Living quarters; established 15 yrs.; plenty work on hand. 7013 N. Glenwood.

CONF. and drug sund.—Near Chg.; or trade for lake resort. Address P L 298, Tribune.

CONF., fountain, sand.—Rt. $35; h. w. ht.; liv. qtrs. REAL BARGAIN! 3761 N. Racine.

DAIRY STORE—North Shore. Daily sales average $100. Cash sacr. 50% fixture value. Address O F 456, Tribune.

DELICATESSEN and grocery—Wonderful business; big stock; nice 4 room apartment; low rent next 2 years; neighborhood trade; no competition. Will show. 3-5 Sunday only. 6558 S. Bishop.

DELIC.-GROC.—Candy and schl. supplies, N. side, nr. schls.; doing good bus. Selling acct. other bus. Hollycourt 5239.

DELIC.—Northwest; good business; cheap rent; real bargain, 2109 N. Spaulding, 2d.

DELICATESSEN-GROC.—Low rental; very good business; living qrts. 1936 W. 63d-st.

DEL., milk store—Polish dis.; gd. bus.; 4 lg. lv. rms., bath, Ross Co., 6412 Cottage Grove.

DELICATESSEN—Candy, ice cream, and pop. Going bus. Reas. 2852 N. Campbell.

DEL.-groc.-schl. store—Across lge. school; 6 rm. apt.; gar.; cheap rt. Palisade 9346.

DENTAL office—South side; large Ritter unit and chair; American cabinet, etc.; reasonable; Gentile. Call Interocean 9719.

DENTAL off.—Unit chair, cab., Ritter X-ray. Sell today; best offer. Key. 4128.

DRUG STORE—$50,000 annual sales. No comp. Own ice cream equipt. Large stock liquor. Busy transfer corner. Near largest high school. Will stand rigid investigation. Only responsible buyers interviewed. Address P M 469, Tribune.

DRUG STORES for sale—Two; will sell stock and rent fixtures and building. Central Drug Stores, Michigan City, Ind.

DRUG STORE—Busy N. side. Cor. $110 per day. Must sacr. Est. 15 yrs. JUN. 5056.

DRUG store—Corner; will sell bldg. or stock and fixtures. Reas. Call Cicero 6847.

DRUG store—Old estab.; on N. W. side; transfer cor.; have other int. Kildare 4243.

DRY CLEANING-Shoe repair shop—Well established; hotel trade. 542 S. Wabash.

FISH AND FOOD SHOP.

1st class; modern equipment 13 years; gd.; neighborhood; reas. rent. Republic 0610.

FLORIST shop—North side; well established. Address N H 212, Tribune.

FLUORESCENT mfg. bus.; est. 2 years; consider partner. Address P L 499, Tribune.

FOOD SHOP—Bus. loc.; full stock; 3 rms., bath; h. w. ht.; rt. $20. 3034 N. Sheffield.

FOOD shop—Established 9 yrs. Must sell because of sickness. 4412 S. Wallace.

FOOD SHOP—Rent $20; electric refrigerator; est. 8 years; apt. district. 6152 S. Kedzie.

FOOD shop—Modern equipment; fully stocked; sacrifice. 7852 Jeffery.

FOOD shop—Up to date; South Side; exc. bus. Hawthorne Melody Dairy. Fair. 9303

FOOD shop—Estab. 16 years; busy shop; in large apt. bldg. 4639 Lake Park-av.

FRUIT and veg. light groc.; '34 Ford truck. Acct. other bus. Reasonable. LAW. 1056.

GARAGE—150 car cap.; ¾ full; all service cars; good loc.; west S.; rt., $400 mo.; $3,000 cash. Address P L 497, Tribune.

GARAGE for sale—Bldg. and bus.; estab. 20 years. Address O S 117, Tribune.

GARAGE—Adjoining South Side hotel. Reas. Triangle 1025, aft. 6, p. m.

Gas Sta.—Equip. for greasing and washing. 5,000 gallons. (Sinclair). Loc. in Forest Park. Estab. res. dist. Owner will lease on gallonage basis. $600 will take inventory of stock and equip. Euclid 226.

GAS station—Will sell outright; now averaging more than 25,000 gal. mo.; also doing large greasing, washing, and access. business, or will consider working partner; give full particulars as to regards exp. finance, etc. Address E 66, Tribune.

GAS Sta., Rest., or Tavern and Home—Gd. cor loc. heart of indust plant, S. E. cor. Joliet-rd., 66 and La Grange-rd. 45-12-20.

GAS STA.—Good neighborhood trade; des. lease; standard products; buy inventory only. Ph. Berwyn 6785.

GAS STA.-gar.-repair shop—Direct cor.; est. 8 yrs.; reas. Van B. 9484. 3559 W. Harrison.

GAS station—Super service; good location; real buy 7672 S Exchange.

GAS STA.—Gd. neighborhood and trans. bus.; 2 encl. pits; reas. 5283 Elston. Pen. 8088.

GAS station—Low rent; super serv.; other bus.; $500 req. Address P L 464, Tribune.

GAS station—Super service; mod. equip; well establ. $3,500. Cedarcrest 2926.

GAS sta., super and parking lot—$200 full price, incl. stock, equip. BER. 0131.

GAS station—18,000 gal. last mo.; 3 pits; rent $80 mo.; cheap. Pensacola 9654.

GAS Sta.—Complete service; nets over $50 week; good S. S. loc. Radcliffe 8603.

GIFTS—Busy loc.; beautiful stock; no reas. offer refused for quick sale. 4953 Sheridan

GRILL—Glencoe, $1,200, cash or tms.; doing daily business $45. Open 7 a. m.-8 p. m. 329 Park-av. Glencoe 1854.

GROCERY and meat market—Equipped with electric refrigeration; established 18 yrs.; same owner 12 yrs.; sell account other business. Spaulding 7494.

GROCERY and MARKET for sale—Good opp. for couple; cash; sub. twn. Address H 56, Tribune.

GROCERY-meat market—Excel. bus.; estab. 20 yrs.; selling acct. illness. 595 Ryan-pl., Lake Forest, Ill. Lake Forest 505.

GROC.—Brick store and 5 rm. flat; brk. gar. In Aurora; ex. inc.; $10,000 for quick sale. Reque, West Chicago, Ill., next to theater.

GROC., meats, fruits—Hammond, Ind.; doing $1,000 bus. wk. Rt. $45; rms. rear; same pty. many yrs.; illness. Fai. 7050 wk. days.

GROCERY—Fully equipped with stock, fixtures; 3 large living rooms; good income; sell account illness. Hemlock 3835.

GROCERY, Meat Market, Fruit—Elec equipped. Full stock, clear. Must sell at once. Ph. Triangle 0183 after 4 P. M.

GROCERY—In restricted resident. dist.; sell or rent. See owner, 1007 E. 7th, Gary.

GROC., Fruit, Veg., Delic.—Big sac., $700; must sell immediately. Berkshire 2130.

GROCERY—North side; heated with rooms. Rent $40. Call Belmont 5274, Heller.

GROCERY—5 rms. in rear; reasonable rent. 6327 S. RACINE.

GROC.-meat mkt.; mod.; elec. equip.; estab.; gd. loc.; liv. qtrs.; must sell. Pros. 4206.

GROC. store—H. w. ht.; 3 liv. rms.; basemt.; 5, 2d fl.; 2 car gar.; vac. lot. Laf. 7690.

GROC. STORE—Fully equipped; well stocked; good loc.; best offer takes. 5635 W. 87th.

HAMBURGER-LUNCH—Seats 39, factory loc., doing good bus., long lse., liv. qtrs., gar., $35 mo. Sacr. acct. illness. HUM. 5130.

HAMBURGER-light lunch—Well estab.; must sell at once. Owner, 4717 Madison.

HAMB.-Sand.-Malt shop—Rent or buy; best spot in town. $500, or $80 mo. Spa. 4991.

HAMB.-lunch, 14 seats; rt. $35; st. ht.; elec. rfg.; $150 hdl. Delmont Co., 2839 N. Clark.

HAND laundry—Well est. N. S.; 3 beau. rear rms.; ideal for cple. Shel. 1777 aft. 1 p. m.

HAT cleaning shop—Wholesale; enough business for two partners. Will pay to investigate. Address N N 224, Tribune.

HOTEL—Running to capacity; clear; trade something req. no persl. attention. Atl. 9252.

HOUSEWARE-PAINT STORE—N. W. suburb. Mod. Real buy. Address O L 481, Tribune.

ICE cream-sandwich shop—Ideal location; illness forces sale. 857 E. 63d.

LAUNDRY route and 2 trucks.—Prosperous; reas.; est. 4 yrs. Lawndale 2922.

BUSINESS OPPORTUNITIES.

Businesses for Sale.

LOCAL cartage business—13 pieces of equipment operating; don't reply unless interested. Address P M 257, Tribune.

LIQUOR STORE—Northwest side; well established; money maker; will consider good income property in trade; reason for selling—health. Spaulding 2770.

LIQUOR store—In suburb; doing good business; low overhead and license; good reason for selling. Berwyn 6064.

LIQUOR store—Fine neighborhood No. side; well estab.; fully mod. equip.; doing $600 wk.; wond. oppty. Call Mr. Kanter. Cen. 6044

LIQUOR store—Good opp. for young man or married couple; going bus.; retiring; reas. For inform., call Longbeach 6674.

LIQUOR STORE-tavern—Excellent business; old estab.; modern; gd. stock. 2753 W. 59th.

LUMBER and wrecking yard—Established 20 years; ideal location; low rental with long lease; must sacrifice, owner moved to Washington. New and used material, also construction. BERKSHIRE 1797.

LUNCHROOM—In busy manufacturing plant on southwest side. Small investment. Tms. Good opportunity for a cook. Address O S 456, Tribune.

LUNCHROOM—END OF CAR LINE. Good business. Sacrifice. Leaving town. BITTERSWEET 1246.

LUNCHROOM—Center of trucking and mfg. dist. Sacr. 335 W. 31st-st. Cal. 6586.

MACHINE SHOP—Colorado; for sale by owner; doing general work and all work for printing industry and allied lines. Est. 9 years; in brick 2 story building. Living quarters second floor. Rent complete $20. Price $8,000. Nick's Machine Shop, 2833 Larimer-st., Denver, Colo.

MAIL order bus.—Can operate from home; $1,500; terms. Rm. 422, 540 N. Michigan.

MEATS and groceries business for sale—Good growing business for right party. Fine location in Muskegon, nr. factories. Must sacrifice account of health. ADDRESS H A 39, TRIBUNE.

MEAT Market—Good location, business; low rent. Good reas. for selling. Sacrifice for quick sale. Pen. 7990.

MEAT Market, Grocery and Bakery—Sell with property or give lease. Agents invited. 3000-3002 W. 41st-street.

MEAT market—Mod. est. 20 yrs.; gd. business location; money maker. Consider selling property. 5912 S. Halsted. Went. 1930.

MEAT market—Estb. business; must sell acc. illness. 5465 W. Division. Aus. 1023.

MILK ROUTE—Southwest side; established 15 years. Address P L 496, Tribune.

MILLINERY—Exclu. N. S. loc.; estab. 5 yrs.; hats, $2.98-$10.00; except. opp.; selling acct. illness. Address N T 432, Tribune.

MIRROR MFG.—Good going business and equipment. Sell to right party. Reasonable. Owner ill. Address O L 480, Tribune.

NEWSSTAND—Sacrifice. $23-$25 net weekly. See owner at stand. Armitage and Western.

NIGHT Patrol business—Well est. Opportunity to make good in Los Angeles, Calif. For information call Mrs. Papock. Hyd. 1267

REFRIG., washer, vacuum serv., sales store—Estab.; sell due to draft. Best offer. Gd. opp. for serv. men. Roc. 1381 betw. 7-9 p. m.

RESTAURANT—Unusual buy; equipment worth more than asking price. Will pay for itself first year. Across from Wrigley Bldg., Delaware 2134.

RESTAURANT—Gd. bus. for yrs. Very busy neighborhood, 35th-Halsted. Seats 25. Mod. elec. equip. Closed eves.-Sun. Must sell cheap acct. health. 755 W. 35th-st.

REST—Modern equipt. Elec. refrig. Est. 15 yrs. Mortg. foreclosure. Terms. Open daily 12-5, 226 N. Kedzie or Shepard, But. 9424.

RESTAURANT-lunchroom—Excel. loc.; modern equip.; must sell at once; real bargain. 6550 Sheridan-rd. Call Buckingham 0358.

RESTAURANT—609 N. Clark; excellent location; mortgage foreclosure; terms; open 10-12 a. m., incl. Sunday. Dearborn 0320.

RESTAURANT—Old estab.; mod.; exc. loc.; mortgage foreclosure; terms; low rent. 407 W. North-av. Op. 1-5 p.m., incl. Sun. Des. 0320.

RESTAURANT—Small, good paying. Low rent. 2154 LINCOLN-AV. LIN. 3055.

RESTAURANTS—2; one closed Sun.; sell one or both acct. illness. Crawford 4084.

RESTAURANT—Good location; cheap rent. 2406 W. North-av. Humboldt 5635.

RESTAURANT—Good location; doing good business; reas. Address O L 405, Tribune.

RESTAURANT-barbecue—Sacr.; drafted; Spin Inn Barbecue, 210 E. 47th-st., La Grange.

RIDING ACADEMY FOR SALE.

40 horses, saddles, and bridles; going business; best location on northwest side; adjacent to forest preserve; large illuminated riding arena; modern, up-to-date stables; can arrange long term lease. ADDRESS N P 489, TRIBUNE.

RMG. HOTEL—Near north; 63 rms.; stoker; rent $175; inc. $800; 3 yr. lease; price $4,000; terms. McCarthy Co., Mich. 6536.

ROOMING house—18 rooms furnished; oper. at present; steam heat; reas. rent. V. Murrell, Apt. 4331 S. Halsted. Bou. 7575.

RMG. hse.—14 rms.; Gold Coast; hi class; 4 yr. l.; $1,500 req. Capps Co. Sup. 6160.

ROOMING HOUSE—14 rms. 3 baths, newly decorated. Nr. N. S. location. Mich. 4333.

ROOMING HOUSE—12 rms.; stm. ht. Rent $35. Price, $850. 3600 Lake Park-av.

ROOMING HOUSE—25 rooms, clean; good income; rent $71.50. 748 N. Clark-street.

ROOMING HSE.—So. Side, 18 apts.; 100% rented; refrig. thruout; stoker. Ken. 6584.

ROOMING house—Furn.; 12 rooms; stoker; 10 mi. loop; I. C.; barg. 5406 Harper-av.

RMG. hse.—68 r. Linc. Pk.; 3 y.l.; $3,500 req. Steinbock & Alexander. 160 N. La Salle.

RMG. Hse.—67 rms.; 7 yr. ls. Nets $350 a mo. $4,000 cash req. De Woskin Co., Sta. 9891.

SCHOOL store—Near 3 schls.; closed Sat.-Sun.; liv. qtrs., bath; reas. 324 W. 69th-st.

SHOE REPAIR SHOP

Machinery, living quarters, low rent. Sacrifice. Apply 3713 W. FULLERTON. An. J. Puccerella.

SODA fountain, light lunch, candy, cigars, cigs.—Sell or trade for house; long lease; reasonable. 1201 W. Garfield-blvd.

TAVERN & Resort for sale—Near Tomahawk; boats and cottages. A going business 12 months a year; on the lake and on the main highway. All electric equipment; wonderful business. Selling on account of illness. Must be seen to be appreciated. Terms to right party. Address A A 16, Tribune.

TAVERN—EATING PLACE—CHICAGO. High class; recently modernized; doing good business; ideal for married couple; small investment required. ADDRESS O D 455, TRIBUNE.

LAKE COUNTY Tavern—With license; 15 rm. resort; modern; 20 boats; 187 ft. lake frontage; trade for apartment or sell. Inquire Schaufel Real Estate, 419 Washington-st., Waukegan, Ill. Ontario 7682.

TAVERN—N. W.; money maker; living quarters; modern; have other bus. Investigate Mirobar, U. S. 12 and County line road.

TAVERN—Nice, going bus., estab. 2 yrs.; other interests force sale; clear title to all fixtures. $425. Boulevard 6929.

TAVERN—With license, 9 furnished rooms. gd. business; leaving city; reasonable. 10737 S. Michigan. Pullman 0859.

TAVERN—Fully equip. with kit.; good loc.; naborhood trade; reas. 1751 W. Superior.

TAVERN-restaurant-liquor — Very active transfer cor., low rent. 1611 Devon-av.

TAVERN—Well established; northwest side; factory dist.; liv. qtrs. Berkshire 4998.

TOURIST CAMP for sale—Modern; 5 cabins; 5 acres; living quarters. Located on Highway 66. Jimmie O'Brien, Niangua, Mo.

VALET SHOP—A GOING BUSINESS. Estab. 5 yrs.; north side; fully equipped; hotel clientele. Address G 554, Tribune.

VARIETY dry goods store—In business 20 yrs. Must sell account health. 5616 S. Ashland-av. See owner on premises.

VENETIAN BLIND MFG.—Excellent bus. and equip. Golden oppor. for right party. Must sac. Reas. Address G T 131, Tribune.

If the kind of store or business you want is not offered for sale today, why not advertise in the Business Opportunity Wanted Column? Stop in today at the Tribune Want Ad office, Madison and Dearborn streets, or call Superior 0100. Ask for an Ad Taker.

Partnerships and Investments.

LAWYER will invest $1,000 to promote or reorganize business; 20 years exp.; give particulars. Address O L 479, Tribune.

Concessions, Locations, and Leases.

MAN, Woman or Couple—To operate lunchroom in manufacturing plant; serving executives, office and factory employes. Company will furnish room, gas, lights, heat, and water for the purpose. Service required for noon lunch only. ADDRESS P L 345, TRIBUNE.

SPACE for dress or sportswear, in high class millinery shop; busy location, suburb, 40 mi. from Chicago; reas. rent. Address P N 400, Tribune.

STORE—Formerly operated successfully as sandwich and ice cream shop; in building of large roller rink; close to 3 high schools. 2345 W. 111th-st.

STORE space now available in downtown Hammond, Ind.—100% for drug or restaurant; a 4600 sq. ft. basement. Write Ruff Realty Co., Hammond, Ind.

WANTED—Lobby space for cigarette, candy, magazine stand in office building. Graceland 3840, Room 305.

NEXT Postofc.-White chain store st.; sgl.-dbl. stores; nr. I. C., "L" sta.; busy loc. Kenwood Syndicate, 1130 E. 43d. Ken. 8407.

TEA RM.—Newly dec.; in lg. nr. N. side apt. Hotel to rent. Address O S 118, Tribune.

SPACE for sandwich shop in new bowling alley and cocktail lounge. 4911 Broadway.

MEAT MARKET space for rent in established grocery store. Drexel 7733.

FOOD MART—Large double store, incl. fixts. 4204 Lincoln-avenue. Grace. 2334

WTD.—Wash rm. and door conc. in night club. Call Calumet 7888. Wm. Bell.

TAVERN for sale—Nr. loop. Good loc. Small cash req. Apply 107 S. Halsted. Mon. 4760.

Business Equipment.

AUTOMOBILE repair equipment—Bear wheel, axle and alignment, frame straightening machine complete. Also Bear brake machine. 3353 Milwaukee-av. Avenue 3855.

USED beauty shop equip. from priv. party. 1034½ Lake-st., Oak Park. Euclid 10221.

TEARM.—Flat silver, table linens, silver pcs., glassware; in gd. cond. Atlantic 5160.

BUSINESS OPPORTUNITIES.

Business Service.

WANTED—Work for turret lathes, grinders, engine lathes, milling mach., planers, also tool work. Address H A 6, Tribune.

EFFICIENCY expert—Now making surveys. $25 and up. Call Keystone 9090.

Wanted.

SELL your bus. thru this well estab. Bus. organ. KANE, 828 N. State. DEL. 3305.

WE BUY or sell your business—Conf. serv. DELMONT CO., 2839 N. Clark. Bit. 2584.

GAS STATION WANTED—FELDMAN. 544 ROOSEVELT-RD. HARRISON 3500.

THEATER in small town or community in North. Ill. Address O S 402, Tribune.

JEWELRY, DIAMONDS, OLD GOLD, ETC.

$1,000,000

In Diamonds Wanted

CASH PAID IMMEDIATELY

AMERICA'S LARGEST BUYERS of diamonds from individuals, banks, trusts, and estates. No deal too large or too small

FOR HIGHEST PRICES

AND GUARANTEED SAFETY BRING YOUR DIAMONDS TO US. WE ALSO BUY OLD GOLD AND PAWN TICKETS. Member Chicago Association of Commerce

AMERICAN DIAMOND SYNDICATE

37 South Wabash-av.

CORNER MONROE. 3D FLOOR.

CASH FOR DIAMONDS

DUE TO OUR TREMENDOUS SALES OUTLET WE NEED DIAMONDS AND WILL PAY HIGHEST PRICES FOR THEM. HIGHEST PRICES FOR YOUR OLD GOLD AND PAWN TICKETS. WE ARE NOT THE LARGEST DEALERS IN AMERICA, BUT WE GUARANTEE TO PAY THE MOST SATISFACTORY PRICES.

CASH IMMEDIATELY

SEE US BEFORE YOU SELL

U. S. Diamond Syndicate

5 N. WABASH-AV., RM. 800

NORTHEAST CORNER OF MADISON.

80/100 KT. DIAMOND. Beautifully mounted with 6 large blue-white diamonds, most exquisite yellow gold ring. SPECIALLY PRICED.........$75.00 Diamonds, pawn tickets bought for cash U. S. LOAN BANK. 10 N. CLARK-ST. 6TH FLOOR.

HIGHEST PRICES PAID for DIAMONDS, WATCHES, JEWELRY, OLD GOLD, PAWN TICKETS, ETC. ILL DIAMOND & JEWELRY SYNDICATE. 5 S. WABASH, 8th floor. DEA. 6711.

TOP PRICES FOR DIAMONDS, GOLD. Pawn tickets. JEWELER'S EXCHANGE.

132 N. STATE, 11TH FLOOR

TOP PRICES FOR DIAMONDS, GOLD, pawn tickets. JEWELER'S EXCHANGE.

32 N. STATE 11TH FLOOR

CASH — BUY OR LOAN ON DIAMONDS. OLD GOLD, WATCHES, PAWN TICKETS. LLOYD J. BUTLER, 133 N. CLARK-ST.

MORE cash for diamonds, old gold, watches. Romack Diamond Exchange, Chicago Bldg. 7 W. MADISON AT STATE, ROOM 501.

FULL value paid for pawn tickets, diamonds, gold, old watches. Don't sell for less. GINSBURG, 527 W. MADISON.

HIGHEST PRICES PAID FOR DIAMONDS, PLATINUM, OLD GOLD, AND JEWELRY. Great Northern State Pawners, 309 S. Clark.

.90 CT. DIAMOND in lady's ring, $65. Levinson's Loan Bank, 739 N. Clark-st.

STORE AND BAR FIXTURES.

Luncheonette Equipment

Marble and stainless steel soda fountain, 22 stools with backs. Also back fountain with mirror, stoves and steam tables. Pref. cond. Sell at sac. Must move in 30 days. Mr. Sorson, 225 S. Wabash. Wab. 7685.

BAR 40 ft. long, 2-7 ft. returns, 36 ft. back bar, 12 ft. high with indirect lighting, 2 refrigerated coil boxes, 1 Blue Flash bottle cooler, 28 stools, stainless steel work boards. Very reasonable. 3937 W. Madison-street after 12 noon.

25c A DAY RENTS A 10 CU. FT. REFRIGERATOR FOR ANY TYPE OF BUSINESS; EVENTUAL OWNERSHIP. METER PLAN. FOR DETAILS CALL ANDOVER 4444.

40 FT. front bar, 22 ft. back bar, large gas range, large broiler, 1 deep fat fryer. 4911 Broadway.

CHOICE rest. silverware, dishes, pans, ice crm. freezer, refrig., carbonator, counters; reas. 6746 S. State. Nor. 0064.

COMPLETE meat mkt.—Fixt. incl. 1 h. p. Kelvinator compressor; like new. Total price $800. Address O L 455, Tribune.

REFRIGERATED display case—11 feet, "Super Cold;" repossessed. Balance due, $595. $100 down, 75c per day. 540 N. La Salle.

10X8 ICE BOX—Coils, 12 ft. dble. duty display case; meat blks., scales, Steiner meat chopper; pr. to sell. Ph. North Chgo. 2343.

WATER cooler, General Electric A. C., $40. In good condition. $160. When new. 180 N. Wacker-dr., Room 513.

U. S. MEAT slicer, Dayton scale and meat grinder—Sac.; $100. Pul. 1691 aft. 2 p. m.

15 IND. shoe repair booths—Walnut finish; all or part. 1672 W. Ogden-av.

WANTED—ALL KINDS OF STORE AND OFFICE FIXTURES. BEST PR. MON. 5336.

BAKERY FIXTURES FOR SALE. Reas. Selling acct. draft. Rockwell 1454.

STORE-tavern fixt.—Hamburger lunch equip.; new-used. Chas. Bender Co., 608 N. Wells.

MARCEL chairs, $3; waving mch., $39; 4 ft. showcase, $9. Paidar Co., 1120 N. Wells.

2 SHOW CASES and 1 wall case; good condition; reasonable. Dearborn 5635.

DOUBLE DUTY REFR. COUNTERS—6 and 8 ft.; very cheap. 220 W. HURON-ST.

BUILDING MATERIALS.

Building and Remodeling.

DON'T PAINT OR REPAIR

YOUR SIDING UNTIL you see sensational new lifetime covering just developed. We want an owner to represent us at once. Exceptional offers if you have a frame house needing repairs and can furnish references. WRITE BOX 101 SKOKIE, ILL.

BRICK HOMES AND GARAGES—Built or remodeled. Free estimate. Hemlock 6890.

Insulation.

YOU'LL insulate now if you get our low prices. Expertly done. Central 5220.

Iron and Steel.

5 USED STEEL EYE BEAMS. 20'8"x20"; 17'x18"; 16'x22"; 10'x12"; 9'4"x8". Dean Coal Co., Park Ridge.

FOR SALE—Complete structural steel for theater building; 42x105 ft.; plans and specs. Don LeBrun, So. Whitley, Ind.

Lumber.

BUILD IT YOURSELF! We will furnish your bldg. materials and you can use our easy mo. payment plan. Douglas Lumber Co., 2700 Roosevelt-rd. KEDZIE 3840.

Plumbing.

WE PAY CASH for your old radiators, boilers and plumbing. Call Seeley 7373.

CAMERAS AND OPTICAL GOODS.

CASH FOR YOUR USED EQUIPMENT.

HOBBY CAMERA STORES

322 W. MADISON. DEA. 1474.

CAMERAS SPORTING GOODS, PAY $1 WK. We buy, trd., rt. Op. Tu.-Th.-Sat. 9; Sun. 5. BOLOTIN Camera, 729 Roosevelt. Can. 2112.

CAMERAS, PROJECTORS, ETC. 2 yrs. to pay; cash or trade for equipment. General Camera, 2308 Devon. Hol. 6200.

LEITZ Hektor 7.3 cm. f. 1.9 lens; like new. Superior 6982.

WANTED—B & H. 70-D. A.; also Exata V. P.; accessories. Address P L 463, Tribune.

SPOT CASH FOR YOUR CAMERA. CHICAGO CAMERA CO., 2324 S. Michigan.

BUSINESS DIRECTORY.

Moving, Storage, Etc.

WARREN BROS. MOVING CO. interstate lic. and bonded. 2450 Montrose. Irving 3303.

TRANS-AMERICAN — COAST TO COAST. 540 W. 59th. Wentworth 0700.

MOVE safely—Coast to coast. No crating. General 3204 W. Harrison. Van. 6878.

NATION-WIDE SERVICE — LOW RATES. Union Van Corp., 155 N. Clark. Cen. 1592.

Rug Cleaning.

$1.50—9x12 DOM.; clean both sides and glaze like new; exp. rep.; all work guar. Call anywhere. A-1 Rug Cleaners. Kildare 8414.

$1.50—9x12 DOM. RUGS cleaned, repaired; furniture clean. M & P Cleaners. Ked. 1614.

PERSONAL.

DEAR Mickey—Please come home. I miss you and need you. Love, BERNS.

M. B. H.—Presuming I am interested—then what? B.

NOT resp. for debts contr. by any one but myself. Raymond W. Thomas, 6424 S. Ashland.

RESPONSIBLE for my own debts only—Paul Wilcox, 603 Main-st., Evanston.

RESPONSIBLE for my own debts only—Charles M. Cassidy, 5015 Maypole.

RESPONSIBLE for own debts only. Florence E. Callahan, 902 W. 67th.

FINANCIAL SERVICE.

HEIRS—Cash for legacies, annuities, etc. Probate Finance, 155 N. Clark. Cen. 2022.

LOANS—PERSONAL AND BUSINESS.

Personal Property and Salary.

"the SIMPLIFIED plan"

YOU CAN BORROW

$50

FOR

Only

.78 Per Week

Including all interest and principal

$150 for only $2.35 per week
$300 for only $4.64 per week

[Pay Monthly if You Wish.] Figured on a 20 month basis, 3% per month up to $150—and only 2½% on portion over $150.

PHONE

LOAN CORPORATION

4 Convenient Offices

LOOP.

160 N. La Salle, Rm. 1100. Ran. 3333. Park free at 120 W. Lake Garage.

SOUTH.

7850-58 S. Halsted, 2d fl. Rad. 2511. Open Tues. and Thurs. eves. until 8.

NORTHWEST.

2801 Milwaukee, 2d fl. Spa. 2700. Open Tues. and Thurs. eves. until 8.

NORTH.

1737 HOWARD, 3d fl. Rogers Park 2030. Evanston phone: Greenleaf 1240. Open Tues. and Thurs. eves. until 8.

MONEY

TODAY OR TONIGHT

Salary, Auto, Furniture Loans

USED CAR PURCHASES FINANCED.

CITIZENS LOAN CORP.

7 S. Dearborn-st. STAte 5000
5067 W. Madison-st. AUStin 7300
2756 N. Kimball-av. SPAulding 4300
811 W. 63d-st. NORmal 5700
1608 Belmont-av. LAKeview 7300
1604 E. 79th-st. REGent 5600
6240 Cottage Grove-av. FAIrfax 0600

Neighborhood Offices Open

Every Evening to 8 P. M.

Family Loan Corporation

202 S. State. Wabash 2994
3147 Logan-blvd. Spaulding 4100
6349 N. Western. Briargate 4121
4806 W. Madison-st. Mansfield 4211
2105 E. 71st-st. Dorchester 2211
9113 Commercial-av. Regent 6220

WE HELP THE MAN

WHO NEEDS A LOAN. Loans from $25 to $300. Salary, Furniture, Auto Loans.

T. B. WARD, INC.

8 S. Dearborn, Rm. 408. Randolph 2060.

PERSONAL LOANS. $30 TO $300. C. C. ERD. 7 S. Dearborn [Rm. 616]. CENTRAL 4733

JUST SAY "Lend Me $50, Mr. Tyson." LIBERTY LOAN CORP., 209 N. La Salle.

LOANS—$25 to $300. Harry Palmer & Co., 105 W. Madison, Rm. 501. Randolph 1680.

YOU control the COST at General Finance, 211 N. Wells. And. 3025.

LOAN $50 to $300—L. T. BAKER & CO. 30 W. Washington. Rm. 1407. Ran. 6151.

COMMWEALTH LOAN CO. 3166 Lincoln-av. Rm. 224. Bit. 3360.

HOUSEHOLD FINANCE CORP. 100 W. Monroe, 7th floor. State 1777.

Business Loans.

HAVE ready funds, will make loans to taverns, grocery stores, laundries, restaurants, and any other small industries desiring financial assistance. Tell us what you have to offer and we will act quickly. Address O S 476, Tribune.

LOANS on all types of bus. equip.; easy tms. F. Boland, 9 W. Washington. Fra. 1966.

Collateral Loans.

JEWELRY LOANS—$1 TO $10,000. ILLINOIS STATE PAWNERS ASSOCIATION. 140 N. Dearborn, cor. Randolph, 2d floor.

MACHINERY AND EQUIPMENT.

NO. 10 B&S cylindrical grinder; No. 3 Bath Universal grinder; No. 96 Van Norman grinder; 200 ton hydr. pr.; 48 in. bor. mill. W. L. STEEGE MACHINERY CO. 548 W. MONROE. STATE 1938.

4 CUMMINS elec. perforating machines; 6-2 wheel hand trucks; 1 elec. Underwood standard bookkeeping machine; 1-10 gal. gas. coffee urn; 4 large cooling troughs. Mr. Riemenschneider. Van Buren 8400.

FOR sale—1 Cincinnati lathe, 16 in. by 5 ft., complete, excel. cond. 1 floor model, spindle drill press. Reas. Priv. party. Call evenings. 4539 S. Karlov-avenue.

PRATT & WHITNEY thread milling machine, 4½x12; reconditioned; new ball bearing motor drive. ADDRESS O D 452, TRIBUNE.

WANTED

300 AMP. portable gas engine arc welder, cables, etc. State make, serial number, age and condition. Addr. 550, 35 E. Wacker-dr.

WANTED—Used Rock Wool blower; gd. condition. South Side Roofing Co., 1913 Halsted, Chicago Hts., ph. Chicago Hts. 21.

AARON'S WILL CALL AND PAY CASH FOR MACHINERY, ELEC. TOOLS, ETC. 172 N. HALSTED. HAYMARKET 2334.

FOR Sale—½ yard Badger shovel, hoe, drag line, crane and trailer; late model in yard. L. E. Blatti, Manhattan, Ill.

GUARANTEED AC AND DC motors, generators, blowers, pumps, comp. Arthur Wagner Co., 701 W. Washington. Monroe 7409.

SPINNING lathe wanted—60" gap; send price and particulars. Address H A 15, Tribune.

EASTMAN Electric Cutter—5¼ in. blade, set in a table, 1 yr. old. Originally $250. Sacrifice for $150. Irving 2565.

BODY and fender equip., comp.—Draft; must sell by Mon. eve. Call Pla. 9025.

SURPLUS — Iron, wood, elec. machy., toy metal wheels, etc. Albert John Mfg. Cic. 1349

STEEL shelving—50 units, heavy duty; 11 shelves to unit. Boulevard 2430.

BLOWERS, fans, exhausters—Used; all types. Gen. Blower Co., 405 N. Peoria. Mon. 0574.

WANTED—22-24 ga. steel sheets, shearings, black galv. or terne plate. Maywood 8090.

WANTED to buy—Nickel anodes and pure scrap nickel. Phone Edgewater 5829.

TRAVEL.

Buses.

All-American Bus Line

Free Meals . . . Free Pillows

COAST TO COAST SLEEPER COACHES. Also Charter Buses Everywhere.

514 S. WABASH WAB. 8300

LOWEST ROUND TRIP FARES. Decatur, $2.85; St. Louis, $4.25; Detroit, $5; Ft. Wayne, $2.70; Columbus, $6.00; Pitts., $9; Nashville, $12.10; Birmingham, $15.85. DE LUXE MOTOR STAGES. 24 E. ROOSEVELT-RD. WAB. 8169.

215 N. STATE FRA. 0303

Automobiles.

BOTH READERS AND ADVERTISERS ARE urged to exercise caution arranging automobile transportation with other individuals. References should be exchanged and carefully investigated.

CALIFORNIA-SEATTLE

KANSAS CITY.

Drive a new car independently. Take family or friends. No charge for car license or insurance. Tour the scenic west. Saunders System, 28 W. Lake. Cen. 1077.

FREE TRANSPORTATION TO California for reliable drivers. We pay all car expenses, food and lodging. 82 W. Washington, R. 226. Phone Franklin 9780.

RENT 1941 cars, station wagons, radios; go anywhere; low as 3c per mile. Harrison System, 612 S. Wabash. Wabash 2684.

DRIVING to Petoskey, Mich.—Take company, sh. exp. 3823 W. Lawrence. Key. 9305

DR. L. A.—New Cadillac; take driver free; one share exp.; refs. Rogers Park 1930.

LEAVING for Los Angeles Monday; share expenses; one passenger. Cicero 4963RX.

DRIVING West Coast—Take 2; share expenses; exch. refs. South Shore 1955.

DANCING SCHOOLS.

WE TEACH young and old to smile, relax, and dance; pri. $1.00 les. H. Anderson, 155 N. Clark, 30 N. Dearborn. 738 Sheridan-rd.

SPECIALIZE IN BEGINNERS. Lea's Studio, 1041 E. 63d. Hyde Pk. 1113.

BEGINNERS—Private lessons; day or eves. Teresa Dolan, 1208 E. 63d. Hyd. 3080.

LEARN to dance correctly—$1 lesson. Sunny Carrol, 4751 N. Western. Lon. 7975.

HORSES, HARNESS, AND WAGONS.

FOR SALE—1 pair of matched ponies, 3 yrs. old; owner moving to city. Also cart, cutter, and double set harness. 2 saddles and bridles, and other equipment. Palos Park 205 R1.

POLO pony—Saddle horses, and saddles. Reas. Private party. Lawndale 2295.

BLACK 5 gaited gelding, 15-3. Also gray walking horse, 15-2. Bensenville 39R1.

INSTRUCTION.

SPANISH—Former South American diplomat forming group now. Andover 2242.

Chicago Daily Tribune.
THE WORLDS GREATEST NEWSPAPER

SATURDAY, AUGUST 23, 1941.

Chicagoan Killed in California Bus Crash—Laird Resigns After Publication of Picture with Skidmore

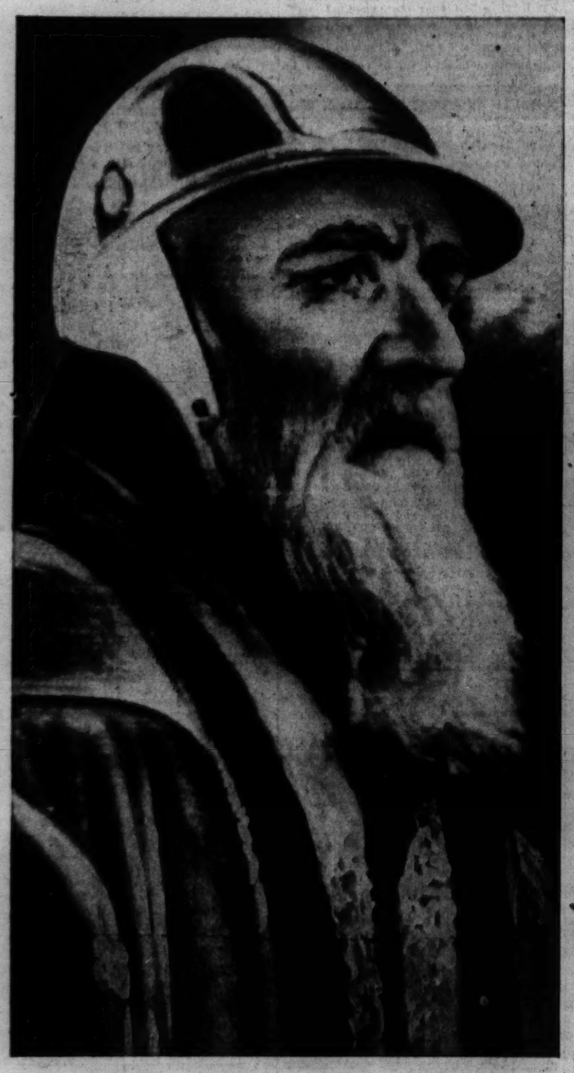

Ivan Linkov, described by Moscow as oldest member of soviet collective farm volunteer fire brigade, guarding property. [Associated Press Wirephoto.]

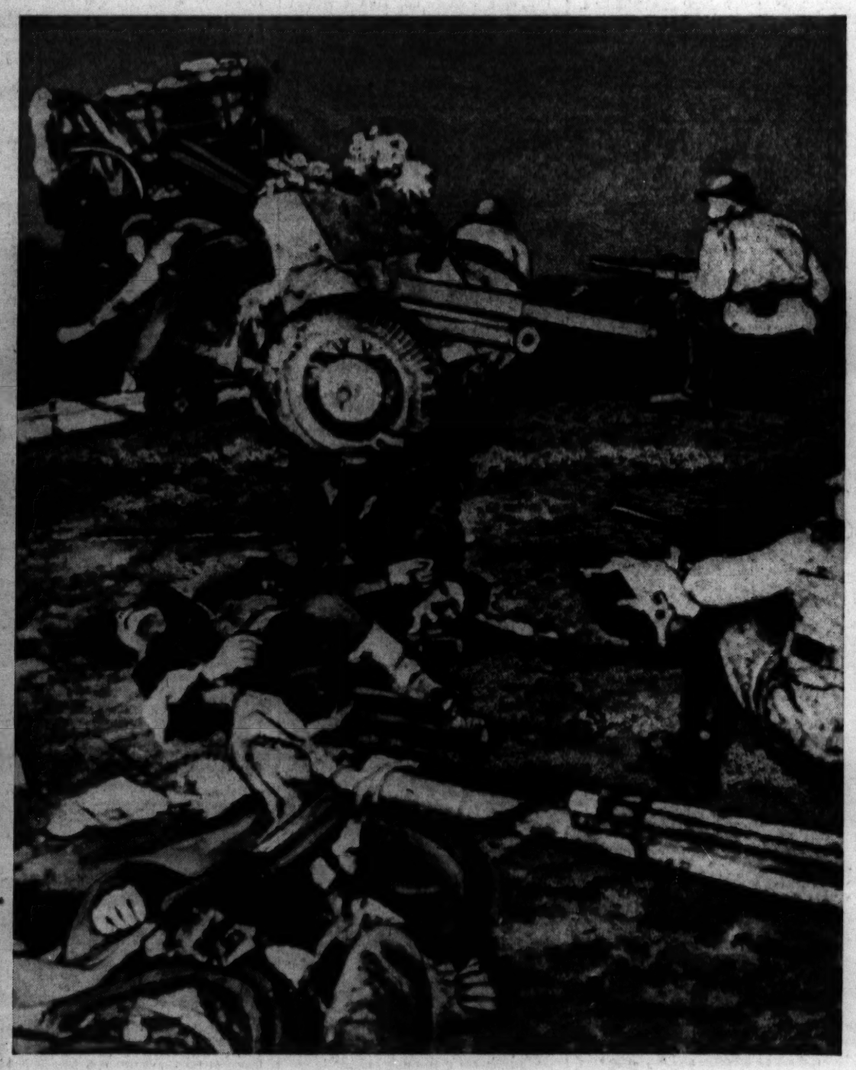

[Associated Press Wirephoto.]

Night war action described by Berlin sources as the mopping up of a Russian anti-tank gun position by Finnish troops. In foreground are bodies. Finn soldiers are standing near gun.

[TRIBUNE Photo.]

Sheriff Thomas J. O'Brien (left) and John J. Healy, appointed acting chief of Cook county highway police to succeed Lester Laird, who resigned yesterday. *(Story on page 1.)*

[Associated Press Photo.]

The Finnish approved caption says this Finnish soldier is using a radio loud speaker to exhort the crew of a Red army bunker to lay down their arms and surrender.

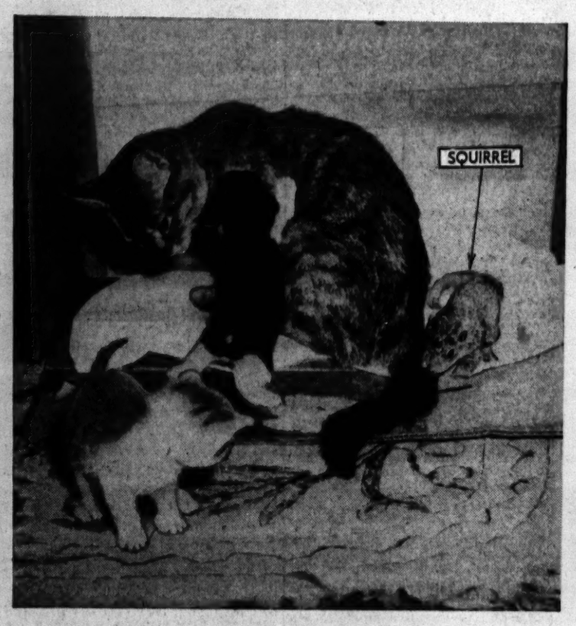

Cat with own kittens and baby squirrel she picked up and mothered at home of Mrs. Maude Dewey, Aurora. [TRIBUNE Photo.] *(Story on page 18.)*

Photo-diagram of position taken by Tribune picture truck in obtaining picture (inset) of Chief Lester Laird and William R. Skidmore, reputed gambling fixer, dining at Drake hotel. [TRIBUNE Photos.] *(Story on page 1.)*

[Associated Press Wirephoto.]

This bus was wrecked when it collided with an automobile at San Rafael, Cal., on an approach to the Golden Gate bridge. Two occupants of the car were killed. One of them was identified as John Morse, son of Col. Robert H. Morse of Chicago, an official of Fairbanks-Morse. *(Story on page 18.)*

[Associated Press Photo.]

A squad of cavalrymen from a bantam car platoon going into action while the small car skidded to a stop during third army maneuvers in Louisiana. *(Story on page 8.)*